

# Recommended Selling Price list

For imported SKF bearings



EFFECTIVE  
FROM  
22<sup>ND</sup> MARCH,  
2021





# Rotating Equipment Performance (REP) solutions

## Predictable performance in an unpredictable world

To achieve cash efficiency, improve top-line and sustainable growth, it is vital to capture predictable and enhanced performance from your manufacturing assets. SKF's Rotating Equipment Performance (REP) model combines our engineering expertise and products with new-age digital technologies that can help you enhance and predict your assets' performance and reduce your CapEx. investments.



Improved output



Safer operations



Performance risk sharing



Reduced costs



To know more about REP visit us at [www.skf.com/in](http://www.skf.com/in) or scan the QR code



Ahmedabad plant



Bengaluru plant



Haridwar plant



Mysore plant



Global Technical Centre India



Pune plant

# Building an Atmanirbhar Bharat

SKF has a long-standing presence in India, with operations in the country since 1923. As a manufacturer of an extensive product range comprising bearings, seals, power transmission, lubrication, maintenance products, as well as remote condition monitoring and services, SKF is committed to achieving self-reliance for the domestic industry by creating a strong manufacturing ecosystem. Today, SKF in India has a significant footprint comprising of 6 manufacturing facilities, 12 offices, over 300 distributors and an employee base of over 2400 dedicated professionals.

SKF's pan India presence has made it possible to serve its customers with high-performing and sustainable products and solutions that have set industry benchmarks as well as contributed to 'Atmanirbhar Bharat Abhiyan'.

With a rich global experience of over 110 years, SKF is continuously focused on developing innovative solutions for companies across automotive and industrial sectors. Over the years, SKF has evolved from being a pioneer in self-aligning ball bearing manufacturing company to a knowledge driven

engineering company helping customers achieve sustainable and competitive business excellence.



# India Distribution Center

A milestone in our continued journey towards customer centricity

- Increased stock availability
- Online tracking facility
- Faster delivery turnarounds
- Cutting-edge infrastructure
- Error-free support and service
- LEED certified logistics centre





### Condition monitoring solutions from SKF

It helps you determining the condition of machinery while in operation to reduce the possibility of catastrophic failure



### Power transmission products and solutions from SKF

Helping your business reduce the total cost of ownership in the long-run

### Bearings, units and housings from SKF

Expertise in manufacturing virtually every type of ball and roller bearing



### Sealing solutions from SKF

Customized for your system performance



### Maintenance products from SKF

Help your bearing achieve its maximum service life and increase your plant productivity and efficiency by applying the right maintenance practices and using the correct tools



### Lubrication solutions from SKF

Help you realize the true potential of lubrication



### SKF Cooper Split Bearings

Designed for today, tomorrow and the years after

# New solutions from SKF

## SKF SEAL JET DD MACHINE

- High speed, flexibility and customer proximity with low investment
- Satisfy approximately 80% of standard industrial application demands



## SKF Food Line ball bearing units – Blue Range

- Completely sealed
- Lubricated for life
- Corrosion resistant
- Food grade components



## SKF ball bearing units – UC range

- Higher reliability through secure SKF locking system
- Widely available via the SKF distribution network
- Superior quality and long service life



## VIBRACON – machinery mounting chock

- Eliminates the possibility of a soft foot in the production line
- Saves installation time
- Re-adjustable / re-useable



## High performance INSOCOAT bearings

- Fully interchangeable design
- Stable electrical performance
- Robust during handling, storage and operation



## SKF Agri Hub Disc Plough

This cost effective and ready-to-mount solution for Disc Plough applications comes with a robust sealing system to withstand highly contaminated environment and completes the competitive range of SKF Agri Hubs that are ready to mount and are virtually maintenance free



## World-class quality for demanding applications

In response to market demand and our commitment towards 'Make in India' SKF has launched a new range of housing and accessories. The range covers a wide variety of industrial applications, delivering world-class quality and performance that you associate with the SKF brand.





# Remote diagnostic services

Enabling world-class predictive maintenance for any industry, anywhere worldwide

Machine condition data is collected, either with an on-line system or with hand-held devices by skilled personnel – your own, a service partner or by SKF. Certified SKF analysts interpret and report on the data from Remote Diagnostic Centres using the most advanced, cloud-based technology and proprietary SKF signal analysis techniques. These subscription based services provide access to machine data and to expert SKF diagnostics from anywhere, any time.

## Key benefits:



### Cost savings

Avoid capital investments for hardware and software.



### Global access

View reports or actual vibration data plots any time day or night from any location.



### Data integrity

Automatic data uploading minimizes human error and establishes consistency and standardization throughout your organization.



### Expert analysis

SKF knowledge enables us to apply 110 years of accumulated experience to diagnose collected data and make recommendations for actions.



# Want to authenticate your product?

Do you think that you may have accidentally bought a counterfeit SKF product?

The SKF Authenticate app includes clear instructions on how to photograph the product and automatically submit a request, all in one process. Dedicated SKF experts then review the information, authenticate the product and reply through email.

How to use authenticate application



Scan to download the SKF Authenticate app



Google Play Store



Apple App Store

The new SKF Authenticate 2.0 comes with scan code feature for scanning QR code on SKF product carton and distributor certificates.

If you have any questions, contact SKF at [genuine@skf.com](mailto:genuine@skf.com)



# Contents

■ Bearings .....	10-26
■ Bearing housings and Accessories .....	27-31
■ Y- bearings and Y-bearing units .....	32-36
■ Sealing solutions .....	37-100
■ Power transmission products .....	101-138



Extreme temperature bearings



Roller bearings



Solid oil bearing



Ball bearings

# Bearings



Plain bearings



# Tough job?

## Get a tough bearing.

**New upgraded SKF Explorer self-aligning roller bearings can provide up to twice the service life as the original under tough operating conditions**

Combining clean and homogenous high-quality steel with an improved heat treatment, new upgraded SKF Explorer bearings have a superior balance between hardness and toughness. This advancement gives upgraded SKF Explorer self-aligning roller bearings a higher degree of wear resistance, enabling as much as twice the service life as the original, in applications where there are high levels of contamination or poor lubrication conditions.

All standard SKF spherical roller bearings, CARB toroidal bearings and most spherical roller thrust bearings have now been upgraded to the SKF Explorer performance class.

For more information on the product and actual test results, download the brochure from [www.skf.com/upgrade](http://www.skf.com/upgrade).



**SKF India Limited – Industrial Market**

Recommended Selling Price list for imported SKF industrial products

(Not to be photocopied and/or given to others without permission of the issuing authority)

• Approved by: GH • Issued by: SM

• RSP 2021, Edition No. 2, Effective from 22<sup>nd</sup> March, 2021

Designation	RSP (₹)	Designation	RSP (₹)	Designation	RSP (₹)
1200 ETN9	1,503	1309 EKTN9	3,749	21312 E	13,026
1201 ETN9	1,592	1309 ETN9	3,754	21312 E/C3	13,026
1202 ETN9	1,441			21312 EK	12,485
1203 ETN9	1,545	1310 EKTN9	4,432	21313 E	15,471
		1310 ETN9	4,436		
1204 ETN9	1,503	1311 EKTN9	5,538		
1205 EKTN9	1,695	1311 ETN9	5,539	21313 E/C3	15,471
1205 ETN9	1,625			21313 EK	15,471
1206 EKTN9	1,760	1311 ETN9/C3	5,539	21314 E	18,031
		1312 EKTN9	8,966	21314 E/C3	18,031
1206 ETN9	1,690	1312 ETN9	8,968		
1207 EKTN9	2,034	1313 EKTN9	11,521	21315 E	19,791
1207 ETN9	2,036			21315 E/C3	19,791
1208 EKTN9	2,320	1313 ETN9	11,525	21315 EK	18,986
		1314	13,933	21316 E	21,981
1208 ETN9	2,423	1315 K	15,949		
1209 EKTN9	2,497	1316	18,084	21316 E/C3	21,981
1209 EKTN9/C3	2,497			21316 EK	21,981
1209 ETN9	2,497	1316 K	18,069	21317 E	23,899
		1316 K/C3	18,069	21318 E	27,795
1210 EKTN9	2,507	1317 K	23,911		
1210 EKTN9/C3	2,507	16002-ZZ	680	21318 E/C3	27,795
1210 ETN9	2,497			21319 E	38,475
1211 EKTN9	3,183	16003	673	21319 E/C3	38,475
		16004	519	21320 E	45,322
1211 EKTN9/C3	3,183	16005	695		
1211 ETN9	3,183	16006	875	21320 E/C3	45,322
1212 EKTN9	3,839			2201 ETN9	1,682
1212 ETN9	3,679	16009	1,473	2202 E-2RS1TN9	2,423
		16010	1,727	2202 ETN9	1,713
1213 EKTN9	4,494	16011	2,654		
1213 EKTN9/C3	4,494	16012	2,814	2203 E-2RS1TN9	2,403
1213 ETN9	4,496			2203 ETN9	1,787
1214 ETN9	6,343	16013	3,131	2204 E-2RS1TN9	2,450
		16014	3,776	2204 ETN9	1,802
1215	6,683	16015	5,230		
1215 K	6,683	16020	8,131	2205 E-2RS1TN9	2,792
1216 K	7,969			2205 E-2RS1TN9/C3	2,792
1217 K	10,204	16022	12,290	2205 ETN9	1,999
		16032	17,919	2206 E-2RS1TN9	3,143
1218	10,778	21305 CC	6,002		
1218 K	11,281	21306 CC	6,753	2206 ETN9	2,241
1220	17,430			2207 E-2RS1TN9	3,769
1220 K	16,687	21307 CC	7,246	2207 EKTN9	2,475
		21308 E	7,794	2207 ETN9	2,475
1304 ETN9	1,982	21308 EKW	8,230		
1305 ETN9	2,146	21309 E	8,470	2208 E-2RS1KTN9	4,581
1306 ETN9	2,771			2208 E-2RS1TN9	4,584
1307 ETN9	3,193	21310 E	9,380	2208 EKTN9	2,816
		21310 E/C3	9,778	2208 ETN9	2,816
1308 EKTN9	3,662	21311 E	11,932		
1308 ETN9	3,666	21311 E/C3	11,932	2209 E-2RS1TN9	5,155

Note: ■ Domestically available, subject to availability.

**SKF India Limited – Industrial Market**

Recommended Selling Price list for imported SKF industrial products

(Not to be photocopied and/or given to others without permission of the issuing authority)

• Approved by: GH • Issued by: SM

• RSP 2021, Edition No. 2, Effective from 22<sup>nd</sup> March, 2021

Designation	RSP (₹)	Designation	RSP (₹)	Designation	RSP (₹)
2209 EKTN9	3,183			22222 EK	29,385
2209 ETN9	3,183	22210 EK/C3	7,837	22222 EK/C3	28,190
2210 EKTN9	3,542	22211 E	8,430		
		22211 E/C3	8,430	22224 E	37,694
2210 EKTN9/C3	3,542	22211 EK	8,428	22224 E/C3	37,694
2210 ETN9	3,542			22224 EK	37,694
2211 EKTN9	4,237	22211 EK/C3	8,089	22224 EK/C3	37,694
2211 EKTN9/C3	4,237	22212 E	8,899		
		22212 E/C3	9,277	22226 E	43,425
2211 ETN9	4,242	22212 EK	9,274	22226 E/C3	45,280
2212 E-2RS1TN9	8,529			22226 EK	45,232
2212 EKTN9	4,771	22212 EK/C3	8,896	22226 EK/C3	43,375
2212 ETN9	4,985	22213 E	9,339		
		22213 E/C3	9,339	22228 CC/C3W33	■
2213 EKTN9	6,394	22213 EK	9,337	22228 CC/C4W33	■
2213 ETN9	6,398			22228 CC/W33	■
2214	7,453	22213 EK/C3	8,953	22228 CCK/C3W33	■
2214/C3	7,453	22214 E	10,481		
		22214 E/C3	10,481	22228 CCK/C4W33	■
2215 EKTN9	9,327	22214 EK	10,476	22228 CCK/W33	■
2215 EKTN9/C3	9,327			22230 CC/C3W33	■
2216 EKTN9	11,612	22215 E	11,344	22230 CC/W33	■
2216 EKTN9/C3	11,612	22215 E/C3	10,878		
		22215 EK	10,873	22230 CCK/C3W33	■
2216 ETN9	11,618	22215 EK/C3	11,339	22230 CCK/C4W33	■
2217	12,772			22230 CCK/W33	■
2217 K	12,767	22216 E	12,779	22232 CC/C3W33	■
2218	16,501	22216 E/C3	12,779		
		22216 EK	12,774	22232 CC/W33	■
2218 K	16,498	22216 EK/C3	12,774	22232 CCK/C3W33	■
2220	25,723			22232 CCK/C4W33	■
22205 E	5,731	22217 E	15,776	22232 CCK/W33	■
22205 E/C3	5,731	22217 E/C3	15,776		
		22217 EK	15,130	22234 CC/C3W33	■
22206 E	5,830	22217 EK/C3	15,776	22234 CC/W33	■
22206 E/C3	5,830			22234 CCK/C3W33	■
22207 E	6,079	22218 E	17,724	22234 CCK/W33	■
22207 E/C3	6,338	22218 E/C3	17,724		
		22218 EK	17,724	22236 CC/C3W33	■
22207 EK	6,336	22218 EK/C3	17,724	22236 CC/C4W33	■
22208 E	6,668			22236 CC/W33	■
22208 E/C3	6,668	22219 E	21,448	22236 CCK/C3W33	■
22208 EK	6,665	22219 E/C3	21,448		
		22219 EK	20,578	22236 CCK/W33	■
22208 EK/C3	6,665	22219 EK/C3	21,453	22240 CC/C3W33	■
22209 E	7,059			22240 CC/W33	■
22209 E/C3	7,358	22220 E	22,780	22240 CCK/C3W33	■
22209 EK	7,059	22220 E/C3	22,780		
		22220 EK	22,780	22240 CCK/W33	■
22209 EK/C3	7,059	22220 EK/C3	22,780	22244 CC/C3W33	■
22210 E	7,861			22244 CC/W33	■
22210 E/C3	7,861	22222 E	29,385	22244 CCK/C3W33	■
22210 EK	7,522	22222 E/C3	29,385		

Note: ■ Domestically available, subject to availability.

## SKF India Limited – Industrial Market

Recommended Selling Price list for imported SKF industrial products

(Not to be photocopied and/or given to others without permission of the issuing authority)

• Approved by: GH • Issued by: SM

• RSP 2021, Edition No. 2, Effective from 22<sup>nd</sup> March, 2021

Designation	RSP (₹)	Designation	RSP (₹)	Designation	RSP (₹)
22244 CCK/W33	■	22318 EK	31,845	23026 CCK/W33	39,891
22308 E	8,044	22318 EK/C3	33,186	23030 CC/C3W33	49,631
22308 E/C3	8,044	22319 E	40,736		
22308 EK	8,365			23030 CC/W33	51,742
		22319 E/C3	40,736	23030 CCK/W33	51,738
22309 E	9,701	22319 EK	40,738	23032 CC/C3W33	■
22309 E/C3	10,112	22320 E	48,959	23032 CC/W33	■
22309 EK	9,683	22320 E/C3	46,969		
22310 E	11,384			23032 CCK/C3W33	■
		22320 EK	48,954	23032 CCK/C4W33	■
22310 E/C3	10,922	22320 EK/C3	48,954	23032 CCK/C5W33	■
22310 EK	10,895	22322 E	62,835	23032 CCK/W33	■
22310 EK/C3	11,358	22322 E/C3	62,835		
22311 E	13,420			23034 CC/C3W33	68,655
		22322 EK	62,855	23034 CC/W33	68,642
22311 E/C3	13,420	22322 EK/C3	60,259	23034 CCK/C3W33	68,647
22311 EK	12,871	22324 CC/C3W33	76,511	23034 CCK/W33	68,647
22311 EK/C3	13,420	22324 CC/W33	76,511		
22312 E	15,850			23036 CC/C3W33	77,359
		22324 CCK/C3W33	73,351	23036 CC/W33	77,389
22312 E/C3	15,850	22324 CCK/W33	76,454	23036 CCK/C3W33	77,388
22312 EK	15,197	22326 CC/C3W33	■	23036 CCK/W33	77,388
22312 EK/C3	15,197	22326 CC/W33	■		
22313 E	16,703			23038 CC/C3W33	■
		22326 CCJA/W33VA405	■	23038 CC/W33	■
22313 E/C3	16,017	22326 CCK/W33	■	23038 CCK/C3W33	■
22313 E/VA405	16,181	22328 CC/C3W33	■	23038 CCK/W33	■
22313 EK	16,695	22328 CC/C4W33	■		
22313 EK/C3	16,009			23040 CC/C3W33	■
		22328 CC/W33	■	23040 CC/C4W33	■
22314 E	18,467	22328 CCJA/W33VA405	■	23040 CC/C5W33	■
22314 EK	17,705	22328 CCK/C3W33	■	23040 CC/W33	■
22314 EK/C3	18,467	22328 CCK/C4W33	■		
22315 E	23,422			23040 CCK/C3W33	■
		22328 CCK/W33	■	23040 CCK/C4W33	■
22315 E/C3	23,422	22330 CC/C3W33	■	23040 CCK/W33	■
22315 EK	23,422	22330 CC/W33	■	23044 CC/C3W33	■
22315 EK/C3	22,472	22330 CCJA/W33VA405	■		
22316 E	26,536			23044 CC/C4W33	■
		22330 CCK/C3W33	■	23044 CC/W33	■
22316 E/C3	25,457	23022 CC/W33	27,049	23044 CCK/C3W33	■
22316 EK	25,457	23022 CCK/W33	27,049	23044 CCK/C4W33	■
22316 EK/C3	26,536	23022-2RS/VT143	27,356		
22317 E	32,136			23044 CCK/W33	■
		23024 CC/C3W33	28,206	23048 CC/C3W33	■
22317 E/C3	30,812	23024 CC/W33	28,206	23048 CC/W33	■
22317 EK	31,471	23024 CCK/W33	29,442	23048 CCK/C3W33	■
22317 EK/C3	32,132	23024-2RS5/VT143	28,193		
22318 E	33,186			23048 CCK/C4W33	■
		23026 CC/C3W33	39,850	23048 CCK/W33	■
22318 E/C3	33,186	23026 CC/W33	39,851	2305 E-2RS1TN9	4,345

Note: ■ Domestically available, subject to availability.

## SKF India Limited – Industrial Market

Recommended Selling Price list for imported SKF industrial products

(Not to be photocopied and/or given to others without permission of the issuing authority)

• Approved by: GH • Issued by: SM

• RSP 2021, Edition No. 2, Effective from 22<sup>nd</sup> March, 2021

Designation	RSP (₹)	Designation	RSP (₹)	Designation	RSP (₹)
2305 ETN9	3,335	23128 CCK/W33	56,396	23152 CC/C3W33	■
2306	4,046	2313	15,122	23152 CC/W33	■
2306 E-2RS1TN9	5,860	2313 K	15,780	23152 CCK/C3W33	■
23060 CC/C3W33	■	2313 K/C3	15,780	23152 CCK/W33	■
23060 CC/W33	■	2313/C3	15,783	23156 CC/C3W33	■
23060 CCK/C3W33	■	23130 CC/C3W33	70,686	23156 CC/W33	■
23060 CCK/W33	■	23130 CC/W33	70,686	23156 CCK/C3W33	■
23064 CC/C3W33	■	23130 CCK/C3W33	70,674	23156 CCK/W33	■
23064 CC/W33	■	23130 CCK/W33	70,674	2316	27,856
2307 EM	17,645	23132 CC/C3W33	88,998	2316 K	27,846
2307 ETN9	4,537	23132 CC/W33	93,804	2316 K/C3	27,846
2308 EKTN9	5,411	23132 CCK/C3W33	89,001	2316/C3	27,856
2308 ETN9	5,416	23132 CCK/W33	88,984	23160 CC/C3W33	■
2309 EKTN9	6,568	23134 CC/C3W33	85,359	23160 CC/W33	■
2309 EKTN9/C3	6,568	23134 CC/W33	■	23218 CC/C3W33	27,527
2309 EM/C3	15,134	23134 CCK/C3W33	■	23218 CC/W33	28,671
2309 ETN9	6,571	23134 CCK/W33	■	23218 CCK/W33	28,684
2310	8,544	23134 CCK/W33	■	23220 CC/C3W33	34,918
2310 K	8,540	23136 CC/W33	■	23220 CC/W33	33,520
2310 K/C3	8,540	23136 CCK/C3W33	■	23220 CCK/C3W33	34,921
2311	10,663	23136 CCK/W33	■	23220 CCK/W33	34,921
2311 K	10,663	23138 CC/C3W33	1,33,503	23222 CC/C3W33	43,313
2311 K/C3	10,663	23138 CC/W33	1,39,213	23222 CC/W33	43,313
2312	12,582	23138 CCK/C3W33	1,39,213	23222 CCK/C3W33	43,306
2312 K	12,578	23138 CCK/W33	1,39,213	23222 CCK/W33	41,498
2312 K/C3	12,578	2314	19,616	23224 CC/C3W33	52,361
2312/C3	12,047	2314/C3	19,616	23224 CC/W33	52,361
23120 CC/C3W33	26,212	23140 CC/W33	■	23224 CCK/C3W33	50,220
23120 CC/W33	26,212	23140 CCK/C3W33	■	23224 CCK/W33	52,428
23120 CCK/W33	26,212	23140 CCK/W33	■	23226 CC/C3W33	61,635
23120-2RS5W/C3GEM9	28,542	23144 CC/C3W33	■	23226 CC/W33	59,070
23122 CC/C3W33	34,293	23144 CC/W33	■	23226 CCK/C3W33	61,625
23122 CC/W33	34,699	23144 CCK/C3W33	■	23226 CCK/W33	61,625
23122 CCK/C3W33	33,251	23144 CCK/C4W33	■	23228 CC/C3W33	75,200
23122 CCK/W33	33,291	23144 CCK/W33	■	23228 CC/W33	78,388
23124 CC/C3W33	39,647	23148 CC/C3W33	■	23228 CCK/C3W33	78,194
23124 CC/W33	39,647	23148 CC/W33	■	23228 CCK/W33	78,194
23124 CCK/W33	39,663	23148 CCK/C3W33	■	23230 CC/C3W33	1,01,574
23126 CC/W33	50,011	23148 CCK/C4W33	■	23230 CC/W33	1,01,574
23126 CCK/W33	50,001	23148 CCK/W33	■	23230 CCK/W33	97,271
23128 CC/C3W33	56,301	2315	24,355	23232 CC/C3W33	1,23,891
23128 CC/W33	56,413	2315 K	24,355	23232 CC/W33	1,23,891
23128 CCK/C3W33	56,396	2315 K/C3	24,355	23232 CCK/C3W33	1,18,577

Note: ■ Domestically available, subject to availability.

**SKF India Limited – Industrial Market**

Recommended Selling Price list for imported SKF industrial products

(Not to be photocopied and/or given to others without permission of the issuing authority)

• Approved by: GH • Issued by: SM

• RSP 2021, Edition No. 2, Effective from 22<sup>nd</sup> March, 2021

Designation	RSP (₹)	Designation	RSP (₹)	Designation	RSP (₹)
23232 CCK/W33	1,21,212	24034 CC/W33	99,537	29324 E	72,137
23234 CC/C3W33	1,62,533	24034 CCK30/W33	1,01,618	29326 E	80,472
23234 CC/W33	1,62,533			29328 E	1,01,421
23234 CCK/C3W33	1,55,975	24036 CC/W33	1,22,197	29330 E	1,08,173
		24038 CC/W33	1,43,221		
23234 CCK/W33	1,62,548	24040 CC/C3W33	■	29332 E	1,30,318
23236 CC/C3W33	1,80,435	24040 CC/W33	■	29334 E	1,47,127
23236 CC/W33	1,80,435			29336 E	1,70,960
23236 CCK/W33	1,80,450	24040 CCK30/C3W33	■	29338 E	1,91,020
		24040 CCK30/W33	■		
23238 CC/C3W33	1,91,850	24076 CC/W33	■	29340 E	2,09,976
23238 CC/W33	1,99,919	24092 ECA/W33	■	29412 E	42,436
23238 CCK/W33	1,91,850			29414 E	53,363
23240 CC/C3W33	2,44,757	241/500 ECA/W33	■	29415 E	58,575
		24120 CC/W33	37,124		
23240 CC/W33	2,34,937	24122 CC/C3W33	52,034	29416 E	60,309
23240 CCK/C3W33	2,44,764	24124 CC/C3W33	63,108	29417 E	64,631
23240 CCK/W33	2,44,764			29418 E	69,227
23244 CC/C3W33		24124 CC/W33	63,108	29420 E	87,059
		24126 CC/C3W33	82,149		
23244 CC/C4W33	■	24126 CC/W33	82,159	29422 E	1,02,500
23244 CC/W33	■	24126 CCK30/C2LW33VG004	84,343	29424 E	1,18,610
23244 CCK/C3W33	■			29426 E	1,37,142
23244 CCK/W33	■	24126 CCK30/W33	82,157	29428 E	1,62,473
		24128 CC/C3W33	96,172		
239/530 CA/W33	■	24128 CC/W33	96,172	29430 E	1,91,305
23992 CA/W33	■	24128-2CS5/VT143	1,23,009	29432 E	2,17,023
240/600 ECA/W33	■			29434 E	2,69,194
24015 CC/C4S3W33	47,152	24128-2CS5/VT143CW513	98,380	29436 E	3,19,957
		24130 CC/C3W33	1,03,036		
24020 CC/C3W33	37,590	24130 CC/C3W33VG004	1,23,979	29438 E	3,70,845
24022 CC/C3W33	42,037	24130 CC/W33	1,07,418	29440 E	4,38,721
24024 CC/C3W33	47,480			29444 E	4,78,238
24024 CC/C4W33	50,077	24130 CCK30/C2LW33VG004	1,44,016	30204 J2/Q	
		24132 CC/C3W33	1,34,702		
24024 CC/W33	47,480	24132 CC/W33	1,34,702	30205 J2/Q	■
24026 CC/C3W33	59,310	24132 CCK30/C3W33	1,29,278	30207 J2/Q	■
24026 CC/W33	56,874			30213 J2/Q	4,921
24028 CC/C3W33	67,668	24132 CCK30/W33	1,34,721	30222 J2	19,696
		24132-2CS5/VT143CW513	1,40,322		
24028 CC/W33	70,558	24148 CC/C3W33	3,63,352	30319	29,360
24030 CC/C4W33	■	24148 CC/W33	3,48,761	305263 D	6,19,492
24030 CC/W33	■			305269 D	3,84,345
24030 CCK30/C3W33	■	24148 CCK30/W33	3,63,369	305283 D	1,28,979
		24188 ECA/W33	■		
24030 CCK30/W33	■	29240 E	2,80,132	305701 C-2Z	3,863
24030-2CS5/VT143	1,02,129	29248	3,58,455	305800 C-2Z	3,672
24032 CC/C3W33	■			305804 C-2Z	4,516
24032 CC/W33	■	29317 E	58,056	305805 C-2Z	5,120
		29318 E	58,236		
24032 CCK30/C3W33	■	29320 E	61,720	305806 C-2Z	6,306
24032 CCK30/W33	■	29322 E	71,110		

Note: ■ Domestically available, subject to availability.



**SKF India Limited – Industrial Market**

Recommended Selling Price list for imported SKF industrial products

(Not to be photocopied and/or given to others without permission of the issuing authority)

• Approved by: GH • Issued by: SM

 • RSP 2021, Edition No. 2, Effective from 22<sup>nd</sup> March, 2021

Designation	RSP (₹)	Designation	RSP (₹)	Designation	RSP (₹)
305807 C-2Z	6,774	3207 ATN9	3,659	3305 A-2RS1TN9/MT33	5,478
306842	1,36,663	3207 ATN9/C3	3,659	3305 A-2ZTN9/MT33	4,825
31310 J2/QCL7C	5,063	3208 A	5,698	3305 ATN9	3,985
31311 J2/Q	6,177	3208 A/C3	5,698	3305 ATN9/C3	3,985
31316 J1/QCL7A	18,499	3208 ATN9	4,699	3306 A	6,037
3200 A-2ZTN9/MT33	2,934	3209 A	6,890	3306 A/C3	6,037
3200 ATN9	2,191	3209 ATN9	5,234	3306 A-2ZTN9/MT33	6,276
32005 X/Q	1,303	3210 A	7,859	3306 ATN9	4,758
32008 X/Q	■	3210 A-2RS1TN9/MT33	8,741	3306 ATN9/C3	4,758
32009 X/Q	1,850	3210 ATN9	6,221	330632 C/Q	■
3201 A-2ZTN9/MT33	3,003	3211 A	8,669	3307 A	7,041
3201 ATN9	2,335	3211 A/C3	8,669	3307 A/C3	7,041
32015 X/Q	5,264	3212 A	10,750	3307 ATN9	5,554
32019 X/Q	8,422	3212 A/C3	10,750	3308 A	8,893
3202 A-2RS1TN9	3,026	3213 A	12,234	3308 A/C3	8,893
3202 A-2RS1TN9/MT33	3,191	3213 A/C3	12,234	3308 A-2RS1TN9/MT33	10,097
3202 A-2ZTN9/MT33	3,004	3214 A	14,768	3308 ATN9	7,027
3202 ATN9	2,457	3215 A	15,479	3308 ATN9/C3	7,027
3203 A-2RS1TN9/MT33	3,300	3216 A	18,360	3309 A	10,591
3203 A-2ZTN9/MT33	3,001	3216 A/C3	18,360	3309 A/C3	10,591
3203 ATN9	2,563	3217 A	21,496	3309 ATN9	10,129
32038 X/DF	3,33,233	3218 A	25,688	3309 ATN9/C3	10,129
3204 A	3,883	3218 A/C3	25,688	3310 A	12,259
3204 A-2RS1TN9/MT33	3,509	3219 A	33,661	3310 A/C3	12,779
3204 A-2ZTN9/MT33	3,295	3220 A	36,074	3310 ATN9	12,234
3204 ATN9	2,453	32205 BJ2/Q	■	3311 A/C3	14,536
32044 X	■	32209 J2/Q	2,219	3312 A	16,655
3205 A	3,960	32211 J2/Q	■	3312 A-2Z/C3MT33	23,559
3205 A-2RS1TN9/MT33	3,781	3222 A	63,340	33122	26,329
3205 A-2ZTN9/MT33	3,509	32311 J2	6,545	3313 A	20,773
3205 ATN9	2,508	32316 J2	20,518	3313 A/C3	20,773
32052 X	2,79,742	32317 BJ2	34,197	3314 A	25,441
32056 X/DF	6,69,857	32317 J2	25,741	3314 A/C3	25,441
3206 A	4,815	32322	94,450	331480 G	7,62,921
3206 A/C3	4,815	33014	6,568	3315 A	35,249
3206 A-2RS1TN9/MT33	4,071	33015/Q	7,762	3315 A/C3	35,249
3206 A-2ZTN9/MT33	3,803	33016/Q	8,397	3316 A	36,646
3206 ATN9	3,091	3302 A-2RS1TN9/MT33	4,437	3316 A/C3	36,646
3207 A	4,840	33024	19,534	3317 A	48,797
3207 A/C3	4,840	3305 A	5,038	3318 A	58,034
3207 A-2ZTN9/MT33	4,886	3305 A/C3	5,038	33211/Q	5,376

Note: ■ Domestically available, subject to availability.

**SKF India Limited – Industrial Market**

Recommended Selling Price list for imported SKF industrial products

(Not to be photocopied and/or given to others without permission of the issuing authority)

• Approved by: GH • Issued by: SM

• RSP 2021, Edition No. 2, Effective from 22<sup>nd</sup> March, 2021

Designation	RSP (₹)	Designation	RSP (₹)	Designation	RSP (₹)
3322 A	1,37,294	51128	17,084	6002-2Z/C3	■
33220	41,970	51156 M	1,30,990	6002-Z	■
350980 C	3,86,463	51204	1,231	6002-Z/C3	■
351019 C	3,45,510	51205	1,324	6003-2Z/C3	■
353162	3,77,281	51206	1,530	6003-Z	■
360278	1,13,568	51207	1,899	6004	■
4202 ATN9	1,814	51208	2,505	6004/C3	■
4204 ATN9	1,992	51209	2,901	6004-2Z/C3	■
4205 ATN9	2,114	51210	3,211	6004-2Z/VA208	6,438
4208 ATN9	3,769	51211	4,397	6004-Z	■
4210 ATN9	4,883	51212	4,795	6004-Z/C3	■
4211 ATN9	8,056	51213	5,299	6005	■
4212 ATN9	9,322	51214	5,755	6005/C3	■
4213 ATN9	13,170	51215	6,162	6005-2Z/C3	■
4305 ATN9	3,854	51216	6,879	6006	■
4306 ATN9	4,511	51217	9,257	6006/C3	■
4307 ATN9	5,159	51218	10,944	6006-2Z/VA208	7,664
4308 ATN9	5,785	51220	14,592	6006-Z	■
51100	852	51222	18,492	6007	■
51101	872	51308	3,632	6007/C3	■
51102	890	51309	4,427	6007-2RS1/C3	■
51103	907	51310	5,908	6007-2Z	■
51104	925	51312	9,010	6007-2Z/C3	671
51105	947	51313	10,967	6008	730
51106	1,019	51314	13,385	6008/C3	730
51107	1,082	51316	17,894	6008-2RS1	898
51108	1,319	51317	21,503	6008-2RS1/C3	1,121
51109	1,506	51318	24,066	6008-2Z	900
51110	1,660	51320	31,930	6008-2Z/C3	890
51111	2,219	51330 M	1,76,726	6009	1,015
51112	2,457	51410	11,346	6009-2RS1	1,334
51113	2,625	51420 M	1,31,195	6009-2Z	1,146
51114	2,856	6000	■	6009-2Z/C3	1,194
51115	3,831	6000/C3	■	6010	■
51116	4,330	6000-2Z/C3	■	6010/C3	■
51117	4,646	6000-Z	■	6010-2RS1	■
51118	5,822	6000-Z/C3	■	6010-2Z	■
51120	8,859	6001	■	6011	1,456
51122	9,818	6001/C3	■	6011-2RS1	2,111
51124	11,446	6001-2Z/C3	■	6011-2Z	1,718
51126	14,856	6001-Z	■	6011-2Z/C3	1,718
		6002	■		

Note: ■ Domestically available, subject to availability.

**SKF India Limited – Industrial Market**

Recommended Selling Price list for imported SKF industrial products

(Not to be photocopied and/or given to others without permission of the issuing authority)

• Approved by: GH • Issued by: SM

• RSP 2021, Edition No. 2, Effective from 22<sup>nd</sup> March, 2021

Designation	RSP (₹)	Designation	RSP (₹)	Designation	RSP (₹)
6012-2RS1	2,320	607-2Z	197	61909-2RS1	4,955
6012-2Z	1,962	608-2RSH	264	61910-2RS1	5,194
6012-2Z/C3	1,962			61910-2RZ	7,358
6013	1,954	608-2RSLTN9/LHT23	195	61911-2RS1	6,376
		608-2Z	140		
6013/C3	1,954	608-2Z/C3	140	61912-2RS1	6,578
6013-2RS1	2,943	609-2RSH	299	61913	5,396
6013-2Z	2,427			61916-2RS1	10,518
6013-2Z/C3	2,427	609-2Z	225	61952 MA/C4	2,38,853
		61800-2RS1	840		
6014	2,275	61800-2Z	788	6200	■
6014/C3	2,375	61801-2Z	788	6200/C3	■
6014-2RS1	3,308			6201/C3	■
6014-2Z	2,842	61802-2Z	818	6201-2RSH	294
		61803-2Z	982		
6014-2Z/C3	2,842	61804-2RS1	1,069	6201-Z	■
6015	2,735	61805-2RS1	1,284	6201-Z/C3	■
6015-2RS1	4,056			6202/C3	■
6015-2Z	3,340	61805-2RZ	1,581	6202-2Z	■
		61807-2RS1	1,839		
6016	3,300	61808-2RZ	3,049	6202-2Z/VA228	4,950
6016-2RS1	5,000	61810-2RS1	3,585	6202-Z	■
6016-2Z	3,919			6202-Z/C3	■
6017	3,831	61812-2RS1	4,888	6203-2RSH	332
		61812-2RZ	5,828		
6017-2RS1	6,097	61813-2RS1	5,586	6203-2Z/VA228	5,175
6017-2Z	4,536	61816-2RS1	8,696	6203-Z	■
6017-2Z/C3	4,729			6203-Z/C3	■
6018	4,536	61817-2RS1	10,862	6204/VA201	1,895
		61820-2RS1	16,069		
6018-2Z	5,615	61826-2RS1	26,049	6204-2Z/VA201	2,415
6019	5,117	61832	31,605	6204-Z	■
6019-2Z	6,510			6204-Z/C3	■
6020	5,888	61836	40,020	6205 NR/C3	■
		61848 MA	96,751		
6020 M/C4	14,639	61900	608	6205/C3	■
6020/C3	5,888	61900-2RS1	777	6205/VA201	1,952
6020-2RS1	9,232			6205-2RSH	531
6020-2Z	7,270	61900-2Z	745	6205-2RSH/C3	531
		61901-2RS1	748		
6020-2Z/C3	7,270	61901-2Z	760	6205-2Z/C3GJN	559
6032	29,823	61902-2RS1	843	6205-2Z/VA201	3,572
6032 M/C3	48,325			6205-2Z/VA228	5,959
6032-2RS1	43,403	61902-2Z	■	6205-Z/C3	■
		61903-2RS1	919		
6034 M/C3	60,479	61903-2Z	910	6206 N	■
6036 M/C3	61,545	61904-2RS1	940	6206 N/C3	■
6040 M/C3	91,952			6206/C3	■
6048 MA/C3	1,89,136	61905-2RS1	1,111	6206/VA201	2,457
		61905-2RZ	1,149		
6056 M	2,83,354	61906-2RS1	1,351	6206-2Z/VA201	3,001
607-2RSH	247	61908-2RS1	4,247		

Note: ■ Domestically available, subject to availability.

## SKF India Limited – Industrial Market

Recommended Selling Price list for imported SKF industrial products

(Not to be photocopied and/or given to others without permission of the issuing authority)

• Approved by: GH • Issued by: SM

• RSP 2021, Edition No. 2, Effective from 22<sup>nd</sup> March, 2021

Designation	RSP (₹)	Designation	RSP (₹)	Designation	RSP (₹)
6206-2Z/VA208	7,587	6213-2Z	■	62206-2RS1	1,735
6206-2Z/VA228	8,973	6214	3,091	62207-2RS1	2,440
6206-RS1	■	6214/C3	3,091	62211-2RS1	6,209
6206-Z	■	6214-2RS1	4,385	6222-2Z/C3	20,339
6206-Z/C3	■	6214-2RS1/C3	4,205	6228 MA/C3	65,507
6207 N	■	6214-2Z	3,629	62303-2RS1	1,575
6207 NR	■	6214-2Z/C3	3,784	62304-2RS1	1,879
6207 NR/C3	■	6215	3,647	62306-2RS1	3,338
6207-2RS1	■	6215/C3	3,647	62310-2RS1	8,323
6207-2RS1/C3	■	6215-2RS1	6,035	62311-2RS1	17,664
6207-RS1	■	6215-2Z	4,663	62312-2RS1	18,626
6208	■	6215-2Z/C3	4,663	623-2Z	306
6208 N	■	6216	4,325	6234/C3	1,11,481
6208 NR	■	6216 M/C4	20,359	624-2Z	329
6208 NR/C3	■	6216/C3	4,325	625-2RS1	337
6208/C3	■	6216-2RS1	6,638	625-2Z	252
6208-2RS1	■	6216-2RS1/C3	6,366	625-2Z/C3	254
6208-RS1	■	6216-2Z	5,417	626-2RSH	366
6208-Z/C3	■	6216-2Z/C3	5,417	626-2Z	210
6209	■	6217	5,392	627-2RSH	414
6209/C3	■	6217/C3	5,392	627-2Z	220
6209-2RS1/C3	■	6217-2Z	6,047	628/8-2Z	962
6209-2Z	■	6217-2Z/C3	6,309	629-2RSH	389
6209-Z	■	6218	7,012	629-2Z/C3	■
6209-Z/C3	■	6218/C3	7,012	63000-2RS1	1,086
6210	■	6218-2RS1	10,551	63001-2RS1	1,062
6210-2RS1/C3	2,049	6218-2Z	8,190	63002-2RS1	1,209
6210-2RS1/C3GJN	■	6218-2Z/C3	8,190	6300-2RSH	349
6210-2Z	■	6219	8,233	63005-2RS1	1,561
6211-2RS1	2,764	6219/C3	8,233	63007-2RS1	1,952
6211-2Z	■	6219-2Z	9,561	6301	■
6211-2Z/C3	■	6219-2Z/C3	9,561	6301/C3	■
6212-2RS1	■	6220	9,741	6301-2Z/C3	■
6212-2Z	■	6220/C3	9,741	6301-Z	■
6212-2Z/C3	■	62201-2RS1	1,099	6302	■
6212-2Z/C4	2,934	62202-2RS1	1,117	6302/C3	■
6212-Z/C3	■	6220-2Z	12,669	6302-Z	■
6213	■	6220-2Z/C3	12,669	6303	■
6213/C3	■	62203-2RS1	1,139	6303/C3	■
6213/VA201	7,009	62204-2RS1	1,344	6303-2Z	■
6213-2RS1	4,304	62205-2RS1	1,343	6303-2Z/C3	■

Note: ■ Domestically available, subject to availability.

**SKF India Limited – Industrial Market**

Recommended Selling Price list for imported SKF industrial products

(Not to be photocopied and/or given to others without permission of the issuing authority)

• Approved by: GH • Issued by: SM

• RSP 2021, Edition No. 2, Effective from 22<sup>nd</sup> March, 2021

Designation	RSP (₹)	Designation	RSP (₹)	Designation	RSP (₹)
6304	■	6310 N/C3	■	6317	9,861
6304/C3	■	6310 NR	■	6317/C3	9,861
6304-Z	■	6310 NR/C3	■	6317-2Z	12,148
6304-2Z/C3	■	6310/C3	■	6317-2Z/C3	12,665
6304-Z	■	6310-2RS1	■	6318	12,570
6305	■	6310-2RS1/C3	■	6318 M/C3	32,368
6305 N	■	6310-2Z/C3GJN	2,877	6318-2RS1	21,705
6305/C3	■	6310-Z	■	6318-2RS1/C3	20,838
6305-2RS1	■	6311	■	6318-2Z	16,488
6305-2Z/C3WT	808	6311/C3	■	6318-2Z/C3	17,179
6306 N	■	6311-2RS1	■	6319	15,698
6306 NR	■	6311-2Z	■	6319 M/C4	38,166
6306-2RS1	■	6311-2Z/C3	■	6319/C3	15,686
6306-2RS1/C3	■	6311-Z	■	6319-2Z	20,897
6306-2Z/C3GJN	868	6311-Z/C3	■	6319-2Z/C3	20,897
6306-2Z/VA208	6,187	6312	■	6320	18,719
6307	■	6312-2RS1	■	6320/C3	18,719
6307 N	■	6312-2RS1/C3	■	6320-2Z	26,206
6307 NR	■	6312-2Z/C3GJN	4,918	6326	59,115
6307/C3	■	6312-Z	■	6328/C3	75,736
6307-2RS1	■	6312-Z/C3	■	6330 M/C4	1,58,820
6307-Z	■	6313	■	635-2Z	377
6307-Z/C3	■	6313/VA201	15,444	6404	3,616
6308	■	6313-2RS1	■	6405	2,231
6308 NR	■	6313-2RS1/C3	■	6405/C3	2,231
6308 NR/C3	■	6313-2Z	■	6406	2,677
6308/C3	■	6313-Z	■	6406/C3	2,677
6308-2RS1	2,114	6313-Z/C3	■	6407	3,482
6308-2RS1/C3	2,223	6314	5,150	6407/C3	3,482
6308-2Z	■	6314/C3	5,150	6408	4,616
6308-Z	■	6314-2RS1	8,732	6408/C3	4,616
6308-Z/C3	■	6314-2RS1/C3	8,378	6409	5,516
6308-ZNR	■	6314-2Z	7,381	6409/C3	5,756
6309 NR	■	6314-2Z/C3	7,381	6410	6,707
6309/VA201	4,739	6315	7,052	6410/C3	6,707
6309-2RS1	■	6315/C3	7,052	6411	8,135
6309-2Z/C3GJN	2,462	6315-2Z	9,168	6411/C3	8,135
6309-2Z/C3WT	2,786	6315-2Z/C3	9,168	6412	9,238
6309-2Z/C5	2,485	6316	7,745	6412/C3	9,644
6309-RS1	■	6316-2RS1	13,632	6413	12,877
6309-RS1/C3	■	6316-2Z	11,328	6413/C3	13,073
6310	■	6316-2Z/C3	10,868	6414	17,634
				6414/C3	16,874

Note: ■ Domestically available, subject to availability.

**SKF India Limited – Industrial Market**

Recommended Selling Price list for imported SKF industrial products

(Not to be photocopied and/or given to others without permission of the issuing authority)

• Approved by: GH • Issued by: SM

• RSP 2021, Edition No. 2, Effective from 22<sup>nd</sup> March, 2021

Designation	RSP (₹)	Designation	RSP (₹)	Designation	RSP (₹)
6415	25,397	7220 BECBM	32,819	7314 BECBP	18,990
6415/C3	24,367	7220 BEP	21,999	7314 BEP	13,582
6416	28,393	7221 BECBM	36,030	7315 BECBJ	29,728
6418	46,294	7222 BECBM	44,963	7315 BECBM	31,710
7200 BECBP	2,605	7222 BEP	30,050	7315 BECBP	23,402
7202 BEP	1,440	7224 BGAM	55,115	7315 BEP	17,485
7203 BEP	1,456	7244 BCBM	5,81,801	7316 BECBJ	32,944
7204 BEP	1,687	7303 BEP	1,814	7316 BECBM	36,643
7205 BECBY	6,030	7304 BEP	1,895	7316 BECBP	27,039
7205 BEP	1,842	7305 BECBM	6,844	7316 BEP	21,668
7206 BECBM	5,960	7305 BECBP	3,896	7317 BECBJ	40,791
7206 BECBP	3,587	7305 BEP	1,992	7317 BECBM	37,697
7206 BEP	2,108	7306 BECBM	7,482	7318 BECBJ	49,557
7207 BECBM	6,743	7306 BEP	2,493	7318 BECBM	44,467
7207 BEP	2,629	7307 BECBM	8,287	7318 BECBP	37,525
7208 BECBJ	5,797	7307 BECBP	4,903	7318 BEP	34,101
7208 BECBP	4,618	7307 BEP	2,998	7319 BECBM	56,481
7208 BEP	3,091	7308 BECBJ	6,994	7320 BECBP	53,079
7209 BECBJ	6,692	7308 BECBM	10,696	7320 BEP	48,240
7209 BEP	3,398	7308 BECBP	6,085	7322 BEP	67,941
7210 BECBJ	6,992	7308 BEP	3,896	7338 BCBM	5,28,573
7210 BECBP	5,549	7309 BECBJ	8,343	7340 BCBM	5,78,765
7210 BEP	3,846	7309 BECBM	12,687	7411 BGM	34,858
7211 BECBJ	8,616	7309 BECBP	7,527	BA2B 309609 AD	3,081
7211 BEP	4,557	7309 BEP	4,624	BAHB 636035 A	3,786
7212 BECBJ	9,906	7310 BECBJ	10,703	BB1-0282 AB	1,366
7212 BECBP	7,847	7310 BECBM	14,818	BB1B 420205	
7212 BEP	5,628	7310 BECBP	8,814	BS2-2206-2RS/VT143	6,136
7213 BECBJ	11,660	7310 BEP	5,845	BS2-2208-2RS/VT143	7,308
7213 BEP	6,905	7311 BECBJ	11,987	BS2-2209-2RS/VT143	7,143
7214 BECBJ	15,514	7311 BECBM	18,086	BS2-2209-2RSK/VT143	8,402
7214 BECBM	16,545	7311 BECBP	10,394	BS2-2211-2RS/VT143	7,916
7214 BEP	8,126	7311 BEP	7,213	BS2-2211-2RSK/VT143	9,289
7215 BECBJ	16,204	7312 BECBJ	16,204	BS2-2212-2RS/VT143	9,507
7215 BECBM	18,009	7312 BECBM	22,336	BS2-2216-2RS/VT143	15,072
7215 BEP	9,233	7312 BECBP	12,816	BT4-0021 G/HA1	6,20,592
7216 BECBJ	18,918	7312 BEP	8,893	BT4B 328209 G/HA1C455	7,97,919
7216 BECBM	20,169	7313 BECBJ	19,435	C 4020 V/C3	35,531
7216 BEP	10,788	7313 BECBM	23,634	C 4022 V/C3	57,089
7218 BECBJ	24,653	7313 BECBP	16,055	C 4024 V/C3	52,333
7218 BECBM	27,305	7313 BEP	11,625	C 4026 V/C3	56,658
7218 BEP	15,850	7314 BECBJ	22,999	C 4030 V/C3	86,827
7219 BECBM	31,713	7314 BECBM	27,998	C 5915 V/C4S3	18,375

Note: ■ Domestically available, subject to availability.

## SKF India Limited – Industrial Market

Recommended Selling Price list for imported SKF industrial products

(Not to be photocopied and/or given to others without permission of the issuing authority)

• Approved by: GH • Issued by: SM

• RSP 2021, Edition No. 2, Effective from 22<sup>nd</sup> March, 2021

Designation	RSP (₹)	Designation	RSP (₹)	Designation	RSP (₹)
C 5918-CS5V/C3	49,516	LM 11949/910/Q	■	NCF 2952 CV	1,51,569
C 6915-CS5V/C3	34,076	LM 501349/310/Q	■	NCF 2956 CV	1,90,696
E2.6204-2Z/C3	377			NCF 2956 CV/C3	1,49,926
E2.6308-2Z/C3	1,717	MRC.7118KRD5E-0001	1,73,658	NJ 202 ECP	2,355
		N 203 ECP	3,631		
E2.6309-2Z/C3	2,173	N 205 ECP	3,898	NJ 204 ECP	2,642
E2.6310-2Z/C3	2,520	N 209 ECP	6,176	NJ 206 ECJ	4,030
E2.6312-2Z/C3	4,786			NJ 206 ECP	3,203
GE 100 ES	20,404	N 210 ECP	6,692	NJ 207 ECP	3,811
		N 211 ECP	10,852		
GE 100 ES-2RS	21,647	N 215 ECP	16,581	NJ 208 ECJ	5,219
GE 110 ES	26,039	N 226 ECP	66,271	NJ 208 ECP	4,110
GE 110 ES-2RS	27,590			NJ 209 ECP	4,788
GE 120 ES	31,115	N 304 ECP	4,820	NJ 210 ECJ	5,885
		N 305 ECP	4,828		
GE 120 ES-2RS	35,781	N 306 ECP	5,229	NJ 210 ECP	5,047
GE 140 ES	52,081	N 307 ECP	5,483	NJ 214 ECP	9,193
GE 140 ES-2RS	56,830			NJ 216 ECP	11,715
GE 160 ES-2RS	93,854	N 308 ECP	6,637	NJ 218 ECJ	23,405
		N 309 ECP	7,874		
GE 160 TXA-2RS	1,24,509	N 310 ECP	10,939	NJ 2208 ECP	5,591
GE 180 ES	1,01,494	N 311 ECP	11,490	NJ 2210 ECP	6,409
GE 180 ES-2RS	1,35,267			NJ 2211 ECP	7,366
GE 25 ES	1,506	N 312 ECP	16,914	NJ 2216 ECP	16,353
		N 312 ECP/C3	16,620		
GE 260 TXA-2RS	4,80,394	N 314 ECP	18,208	NJ 224 ECJ	37,184
GE 280 ES-2RS	3,82,248	N 315 ECP	21,398	NJ 230 ECJ	71,448
GE 30 ES	1,523			NJ 2304 ECP	4,539
GE 300 ES-2RS	5,59,251	N 315 ECP/C3	22,082	NJ 2305 ECP	4,659
		N 317 ECP	26,404		
GE 300 TXA-2RS	7,02,566	N 318 ECP	27,854	NJ 2305 ECP/C3	4,659
GE 40 ES	2,244	N 318 ECP/C3	29,081	NJ 2306 ECP	5,731
GE 40 ES-2RS	2,837			NJ 2306 ECP/C3	5,731
GE 50 ES	3,390	N 319 ECP	37,106	NJ 2307 ECP	7,139
		N 321 ECP	53,564		
GE 50 ES-2RS	3,879	N 321 ECP/C3	55,908	NJ 2307 ECP/C3	7,139
GE 60 ES	5,023	NA 4836	56,251	NJ 2308 ECP	8,367
GE 60 ES-2RS	5,950			NJ 2308 ECP/C3	8,365
GE 70 ES-2RS	8,295	NA 4860	3,03,335	NJ 2309 ECP	10,093
		NA 4908	3,013		
GE 80 ES	10,107	NA 6910	7,303	NJ 2309 ECP/C3	9,684
GE 80 ES-2RS	11,653	NA 6912	9,960	NJ 2312 ECP	17,831
GE 90 ES-2RS	13,631			NJ 2312 ECP/C3	17,831
GEC 340 DS/C3	11,86,704	NA 6914	13,913	NJ 2313 ECP	20,967
		NA 6915	15,756		
GEC 340 TXA-2RS	12,42,305	NA 6915/S3VS001	14,113	NJ 2314 ECP/C3	25,321
GEC 380 DS/C3	14,44,082	NATR 35 PPA	8,931	NJ 2314 ECP/C4	28,173
GEC 380 TXA-2RS	19,53,169			NJ 2315 ECML/C3	67,071
GEZ 308 ES	32,443	NCF 2928 CV/C3	77,570	NJ 2315 ECP	32,632
		NCF 2932 CV	90,304		
HK 0810	235	NCF 2936 CV	■		
KRV 80 PPA	11,777	NCF 2948 CV	■	NJ 2315 ECP/C3	32,632

Note: ■ Domestically available, subject to availability.

## SKF India Limited – Industrial Market

Recommended Selling Price list for imported SKF industrial products

(Not to be photocopied and/or given to others without permission of the issuing authority)

• Approved by: GH • Issued by: SM

• RSP 2021, Edition No. 2, Effective from 22<sup>nd</sup> March, 2021

Designation	RSP (₹)	Designation	RSP (₹)	Designation	RSP (₹)
NJ 2315 ECP/C4	39,794	NKIS 40	5,683	NU 213 ECP	7,253
NJ 2317 ECP	39,617	NKX 25 Z	3,930	NU 214 ECP	8,018
NJ 2317 ECP/C3	39,617			NU 215 ECJ	10,840
		NNF 5028 ADA-2LSV	1,17,621	NU 215 ECJ/C3	10,840
NJ 2318 ECML/C3	■	NNU 4930 B/SPC3W33	1,36,937	NU 215 ECP	9,806
NJ 2318 ECML/C4	■	NNU 4932 B/SPW33	1,71,492		
NJ 2324 ECML	■	NNU 4934 B/SPW33	1,99,600	NU 215 ECP/C3	9,806
NJ 2324 ECML/C3	■			NU 216 ECJ	12,194
		NNU 4956 B/SPC3W33	10,91,176	NU 216 ECM/C3	22,385
NJ 2330 ECML	1,65,395	NNU 4960 B/SPC3W33	9,25,975	NU 217 ECP	13,173
NJ 303 ECP	2,989	NU 1006	4,532		
NJ 304 ECP	3,181	NU 1008 ML	8,452	NU 218 ECJ	17,725
NJ 305 ECP	3,208			NU 218 ECJ/C3	17,725
		NU 1010 ML	10,346	NU 218 ECM	38,124
NJ 306 ECJ	5,920	NU 1010 ML/C3	10,346	NU 218 ECP	15,756
NJ 306 ECP	4,367	NU 1015 ML	16,825		
NJ 306 ECP/C3	4,365	NU 1018 ML	21,444	NU 219 ECJ	20,067
NJ 307 ECJ	6,242			NU 219 ECJ/C3	20,067
		NU 1020 ML	24,888	NU 219 ECM	36,359
NJ 307 ECP	4,571	NU 1020 ML/C3	24,888	NU 219 ECM/C3	36,359
NJ 307 ECP/C3	4,571	NU 1022 ML	29,415		
NJ 308 ECP	5,284	NU 1024 ML	31,366	NU 220 ECJ	24,152
NJ 308 ECP/C3	5,282			NU 220 ECJ/C3	24,152
		NU 1026 ML/C3	42,376	NU 220 ECM	41,531
NJ 309 ECJ	7,442	NU 1032 ML	68,078	NU 220 ECM/C3	41,531
NJ 309 ECP	6,137	NU 1044 ML	1,25,412		
NJ 310 ECJ	9,347	NU 202 ECP	1,974	NU 220 ECML/C3	40,187
NJ 310 ECJ/C3	9,347			NU 220 ECP	18,338
		NU 204 ECP	2,234	NU 220 ECP/C3	18,338
NJ 310 ECM/C4	23,839	NU 205 ECP	2,363	NU 2204 ECP	3,333
NJ 310 ECP	7,421	NU 206 ECP	2,809		
NJ 310 ECP/C3	7,421	NU 207 ECJ	4,210	NU 2205 ECP	3,397
NJ 311 ECJ	10,990			NU 2206 ECP	3,888
		NU 207 ECJ/C3	4,210	NU 2207 ECP	4,561
NJ 311 ECP	10,125	NU 207 ECP	3,390	NU 2208 ECP	5,434
NJ 312 ECJ	13,320	NU 208 ECJ	4,689		
NJ 313 ECJ	15,780	NU 208 ECP	3,520	NU 2209 ECP	5,837
NJ 314 ECJ	18,350			NU 221 ECJ	40,933
		NU 208 ECP/C3	3,671	NU 221 ECJ/C3	31,172
NJ 314 ECJ/C3	17,592	NU 209 ECP	4,172	NU 221 ECP/C3	23,104
NJ 314 ECP	16,698	NU 210 ECJ	5,666		
NJ 316 ECJ	26,999	NU 210 ECKP/C3	7,318	NU 2210 ECP	6,650
NJ 316 ECP/C4	26,772			NU 2210 ECP/C3	6,650
		NU 210 ECP	4,744	NU 2211 ECP	7,114
NJ 318 ECJ	32,704	NU 211 ECJ	6,456	NU 2212 ECJ	10,321
NJ 320 ECJ	47,560	NU 211 ECP	5,215		
NJ 320 ECM/P64VA3091	1,67,631	NU 212 ECJ	7,809	NU 2212 ECJ/C3	10,321
NK 22/16	1,045			NU 2212 ECP	9,088
		NU 212 ECP	6,029	NU 2214 ECP	11,308
NKIB 5903	2,988	NU 212 ECP/C3	6,029	NU 2215 ECML/C3	■
NKIB 5904	3,267	NU 213 ECJ	9,225		

Note: ■ Domestically available, subject to availability.



**SKF India Limited – Industrial Market**

Recommended Selling Price list for imported SKF industrial products

(Not to be photocopied and/or given to others without permission of the issuing authority)

• Approved by: GH • Issued by: SM

• RSP 2021, Edition No. 2, Effective from 22<sup>nd</sup> March, 2021

Designation	RSP (₹)	Designation	RSP (₹)	Designation	RSP (₹)
NU 2215 ECP	■	NU 2313 ECP/C3	17,861	NU 313 ECP	11,062
NU 2215 ECP/C3	■	NU 2315 ECJ	35,731	NU 313 ECP/C3	11,062
NU 2216 ECJ	19,160	NU 2315 ECP	27,921	NU 314 ECJ	13,697
NU 2216 ECJ/C3	19,160	NU 2316 ECP	32,819	NU 314 ECJ/C3	13,697
NU 2216 ECP	15,190	NU 2317 ECP	38,432	NU 314 ECM	24,469
NU 2217 ECP	17,754	NU 2318 ECJ	48,914	NU 314 ECP	13,268
NU 2218 ECJ/C3	21,645	NU 2318 ECP	42,448	NU 314 ECP/C3	13,268
NU 222 ECJ	29,494	NU 2319 ECJ	56,828	NU 315 ECJ	17,707
NU 222 ECJ/C3	30,765	NU 2320 ECJ	68,273	NU 315 ECJ/C3	17,707
NU 222 ECM/C3	58,046	NU 2324 ECML	1,24,208	NU 315 ECM	
NU 222 ECP	24,374	NU 2334 ECML	2,28,364	NU 315 ECM/C3	■
NU 222 ECP/C3	24,374	NU 2338 ECML	5,11,235	NU 315 ECP	■
NU 2220 ECML/C3	51,807	NU 236 ECM	1,19,838	NU 315 ECP/C3	■
NU 2220 ECP	28,716	NU 240 ECM	1,54,226	NU 316 ECJ	■
NU 2222 ECJ/C3	47,859	NU 244 ECML	1,85,781	NU 316 ECJ/C3	■
NU 2222 ECML/C3	69,689	NU 244 ECML/C3	1,95,722	NU 316 ECM	■
NU 2222 ECP	40,825	NU 304 ECP	2,912	NU 316 ECM/C3	■
NU 2232 ECML	1,29,552	NU 305 ECJ	4,158	NU 316 ECP	■
NU 2234 ECML	1,73,877	NU 305 ECP	3,362	NU 316 ECP/C3	■
NU 2236 ECMRD/C4VA301	1,64,321	NU 306 ECJ	4,188	NU 317 ECJ	20,633
NU 2238 ECML/C3	2,52,634	NU 306 ECP	3,385	NU 317 ECJ/C3	21,541
NU 224 ECJ	35,710	NU 307 ECJ	4,973	NU 317 ECM	■
NU 224 ECJ/C3	35,710	NU 307 ECJ/C3	4,973	NU 317 ECM/C3	■
NU 224 ECM	■	NU 307 ECP	4,135	NU 317 ECP	■
NU 224 ECM/C3	■	NU 308 ECJ	4,851	NU 317 ECP/C3	■
NU 224 ECP	■	NU 308 ECP	4,636	NU 318 ECJ	■
NU 226 ECJ	44,808	NU 309 ECJ	7,007	NU 318 ECJ/C3	■
NU 226 ECJ/C3	44,808	NU 309 ECJ/C3	7,007	NU 318 ECM	■
NU 226 ECP/C3	39,036	NU 309 ECM	15,753	NU 318 ECM/C3	■
NU 228 ECJ/C3	58,849	NU 309 ECP	5,630	NU 318 ECP	■
NU 230 ECJ	■	NU 310 ECJ	7,256	NU 318 ECP/C3	■
NU 230 ECM	■	NU 310 ECJ/C3	7,256	NU 319 ECJ	■
NU 230 ECM/C3	■	NU 310 ECP	6,697	NU 319 ECM	■
NU 230 ECML/C3	■	NU 311 ECJ	8,370	NU 319 ECM/C3	■
NU 2305 ECP	4,574	NU 311 ECJ/C3	8,370	NU 319 ECP	■
NU 2308 ECP	7,929	NU 311 ECM/C3	18,388	NU 319 ECP/C3	■
NU 2309 ECP	9,287	NU 311 ECP	8,006	NU 320 ECJ	33,734
NU 2310 ECP	9,477	NU 312 ECJ	9,689	NU 320 ECJ/C3	33,734
NU 2311 ECML/C3	26,545	NU 312 ECJ/C3	9,689	NU 320 ECML/C3	57,024
NU 2311 ECP	12,365	NU 312 ECP	9,491	NU 320 ECP	36,700
NU 2312 ECP	16,991	NU 313 ECJ	11,520	NU 321 ECJ	44,155
NU 2313 ECML	38,821	NU 313 ECJ/C3	11,520	NU 321 ECJ/C3	44,155
NU 2313 ECP	17,131	NU 313 ECM	24,387	NU 322 ECJ	50,840

Note: ■ Domestically available, subject to availability.

## SKF India Limited – Industrial Market

Recommended Selling Price list for imported SKF industrial products

(Not to be photocopied and/or given to others without permission of the issuing authority)

- Approved by: GH • Issued by: SM
- RSP 2021, Edition No. 2, Effective from 22<sup>nd</sup> March, 2021

Designation	RSP (₹)	Designation	RSP (₹)	Designation	RSP (₹)
NU 322 ECJ/C3	53,011	R 314385	3,67,141		
NU 322 ECM	■	SA 20 C	4,542		
NU 322 ECM/C3	■	SA 20 ES	4,240		
		SA 30 ES-2RS	9,803		
NU 322 ECP	■				
NU 322 ECP/C3	■	SAL 20 C	4,791		
NU 324 ECJ	61,905	SIL 40 ES-2RS	18,612		
NU 324 ECJ/C3	64,581	SIR 60 ES	28,929		
		T4EE 160/VB406	62,931		
NU 324 ECM	■				
NU 324 ECM/C3	■	W 6205-2Z	3,575		
NU 324 ECP	■				
NU 324 ECP/C3	■				
NU 326 ECJ	78,490				
NU 326 ECJ/C3	75,239				
NU 326 ECM	■				
NU 326 ECM/C3	■				
NU 328 ECJ	95,793				
NU 328 ECJ/C3	91,790				
NU 330 ECM	■				
NU 330 ECM/C3	■				
NU 336 ECM/C3	3,36,742				
NU 340 ECML/C3	3,53,163				
NUP 205 ECP	3,754				
NUP 207 ECJ	6,725				
NUP 220 ECP	25,790				
NUP 2205 ECP	3,970				
NUP 2208 ECP	6,976				
NUP 2211 ECP	9,322				
NUP 2311 ECP	20,245				
NUP 244 ECML	2,87,305				
NUP 308 ECP	7,066				
NUP 311 ECP	10,404				
PCM 9095100 E	4,294				
PWM 10011580	10,344				
PWM 708070	6,126				
QJ 212 MA	12,991				
QJ 216 MA	21,912				
QJ 217 MA	27,203				
QJ 217 N2MA/C3	27,174				
QJ 220 N2MA	42,164				
QJ 224 N2MA	64,135				
QJ 226 N2MA	74,559				
QJ 312 MA/C3	20,827				
QJ 336 N2MA	3,20,304				

Note: ■ Domestically available, subject to availability.



# Bearing housings and accessories



**SKF India Limited – Industrial Market**

Recommended Selling Price list for imported SKF industrial products  
(Not to be photocopied and/or given to others without permission of the issuing authority)

- Approved by: GH • Issued by: SM
- RSP 2021, Edition No. 2, Effective from 22<sup>nd</sup> March, 2021

Designation	RSP (₹)	Product image
-------------	---------	---------------

**SKF grease lubricated housings, SNL series**

**SNL 5 series housings for taper bore bearing**

SNL 505	8,985
SNL 506-605	8,929
SNL 507-606	9,056
SNL 508-607	4,016
SNL 509	5,033
SNL 510-608	5,227
SNL 511-609	5,478
SNL 512-610	5,823
SNL 513-611	6,822
SNL 515-612	7,191
SNL 516-613	9,768
SNL 517	10,458
SNL 518-615	11,299
SNL 519-616	17,181
SNL 520-617	17,734
SNL 522-619	19,758
SNL 524-620	26,239
SNL 526	40,524
SNL 528	45,075
SNL 530	56,144
SNL 532	58,956



**SNL 2 series housings for straight bore bearing**

SNL 205	7,926
SNL 206-305	9,005
SNL 207	7,943
SNL 209	8,105
SNL 210	8,839
SNL 211	10,589
SNL 212	10,935
SNL 213	12,029
SNL 215	12,203
SNL 216	14,923
SNL 217	17,161
SNL 218	17,794



Designation	RSP (₹)	Product image
-------------	---------	---------------

**SNL 30 series housings for taper bore bearing**

SNL 3036	97,394
SNL 3038	1,14,186
SNL 3040	1,68,431
SNL 3044	1,94,196
SNL 3048	1,93,456
SNL 3052	2,62,138
SNL 3056	2,84,658
SNL 3060	2,83,858



**SNL 3 series housings for taper bore bearing**

SNL 3134	82,912
SNL 3136	99,059
SNL 3138	1,42,770
SNL 3140	1,51,349
SNL 3144	1,57,838
SNL 3148	2,10,736
SNL 3152	2,29,495
SNL 3156	2,51,300
SNL 3160	5,56,613
SNL 3164	8,02,418



**SKF India Limited – Industrial Market**

Recommended Selling Price list for imported SKF industrial products

(Not to be photocopied and/or given to others without permission of the issuing authority)

• Approved by: GH • Issued by: SM

• RSP 2021, Edition No. 2, Effective from 22<sup>nd</sup> March, 2021

Designation	RSP (₹)	Product image
-------------	---------	---------------

**Seals for SKF grease lubricated housings**

Four lip seals for SNL 5 and SNH 5 series housings

TSN 507 L	382
TSN 508 L	391
TSN 509 L	401
TSN 510 L	414
TSN 511 L	423
TSN 512 L	466
TSN 513 L	474
TSN 515 L	546
TSN 516 L	569
TSN 517 L	581
TSN 518 L	713
TSN 519 L	960
TSN 520 L	1,007
TSN 522 L	1,099
TSN 524 L	1,525
TSN 526 L	1,991
TSN 528 L	2,031
TSN 530 L	2,306
TSN 532 L	2,480



Four lip seals for SNL 2 and SNH 2 series housings

TSN 218 L	1,227
TSN 220 L	1,369
TSN 222 L	1,435
TSN 224 L	1,476
TSN 226 L	1,598
TSN 228 L	1,637
TSN 230 L	1,775



Labyrinth seals for SNL 5 and SNH 5 series housings

TSN 505 S	14,537
TSN 506 S	7,231
TSN 507 S	4,701
TSN 508 S	4,980
TSN 509 S	4,865
TSN 510 S	4,925
TSN 511 S	3,250
TSN 512 S	3,642
TSN 513 S	4,743
TSN 515 S	4,992

Designation	RSP (₹)	Product image
-------------	---------	---------------

TSN 516 S	5,207
TSN 517 S	5,397
TSN 518 S	5,444
TSN 519 S	6,565
TSN 520 S	5,793
TSN 522 S	5,827
TSN 524 S	6,910
TSN 526 S	7,844
TSN 528 S	8,216
TSN 530 S	8,590
TSN 532 S	8,965



Labyrinth seal for SNL 31 and SD 31 series housings

TS 34	9,668
TS 36	9,532
TS 38	10,067
TS 40	10,098
TS 44	11,224
TS 48	12,325
TS 52	14,362
TS 56	16,715
TS 60	17,370



Labyrinth seals for SNL 2 and SNH 2 series housings

TSN 207 S	5,825
TSN 209 S	11,747
TSN 210 S	7,113
TSN 211 S	13,123
TSN 212 S	9,587
TSN 213 S	8,778
TSN 215 S	8,649
TSN 216 S	11,820
TSN 217 S	12,986
TSN 218 S	9,816
TSN 220 S	9,910
TSN 222 S	10,306
TSN 224 S	12,442
TSN 226 S	14,941
TSN 228 S	14,945
TSN 230 S	16,319
TSN 232 S	15,070



**SKF India Limited – Industrial Market**

Recommended Selling Price list for imported SKF industrial products  
(Not to be photocopied and/or given to others without permission of the issuing authority)

- Approved by: GH • Issued by: SM
- RSP 2021, Edition No. 2, Effective from 22<sup>nd</sup> March, 2021

Designation	RSP (₹)	Product image
-------------	---------	---------------

**End cover for SKF grease lubricated housings**

End cover for SNL 5 and SNH 5 series housings

ASNH 505	262
ASNH 506-605	190
ASNH 507-606	200
ASNH 508-607	210
ASNH 509	224
ASNH 510-608	227
ASNH 511-609	244
ASNH 512-610	252
ASNH 513-611	259
ASNH 515-612	266
ASNH 516-613	269
ASNH 517	299
ASNH 518-615	346
ASNH 519-616	431
ASNH 520-617	439
ASNH 522-619	453
ASNH 524-620	469
ASNH 526	543
ASNH 528	600
ASNH 530	701
ASNH 532	787



Designation	RSP (₹)	Product image
-------------	---------	---------------

End cover for SNL 31 and SD 31 series housings

ETS 34	9,623
ETS 36	9,626
ETS 38	10,518
ETS 40	11,601
ETS 44	11,961
ETS 48	16,932
ETS 52	17,715
ETS 56	27,425
ETS 60	30,329
ETS 64	29,641
ETS 68	29,968
ETS 72	33,667
ETS 80	47,229



## SKF India Limited – Industrial Market

Recommended Selling Price list for imported SKF industrial products

(Not to be photocopied and/or given to others without permission of the issuing authority)

- Approved by: GH • Issued by: SM
- RSP 2021, Edition No. 2, Effective from 22<sup>nd</sup> March, 2021

Designation	RSP (₹)	Product image
-------------	---------	---------------

### SKF oil lubricated housings, SONL series

#### SONL oil lubricated housings

SONL 217-517	1,46,165
SONL 218-518	1,49,393
SONL 220-520	1,56,738
SONL 222-522	1,60,377
SONL 224-524	1,70,178
SONL 226-526	1,84,876
SONL 228-528	1,95,808
SONL 230-530	2,05,088
SONL 232-532	2,25,550



### Seals for SKF oil lubricated housings

#### Labyrinth seals for SONL housings

TSO 217	64,409
TSO 218	68,376
TSO 220	70,726
TSO 222	70,250
TSO 224	83,340
TSO 226	91,613
TSO 228	95,651
TSO 230	1,17,144
TSO 232	1,21,818
TSO 517	66,099
TSO 518	58,530
TSO 520	65,451
TSO 522	67,194
TSO 524	85,968
TSO 526	88,690
TSO 528	99,191
TSO 530	1,55,859
TSO 532	1,62,559

Designation	RSP (₹)	Product image
-------------	---------	---------------

#### End cover for SONL housings

ECO 217-517	21,890
ECO 218-518	27,587
ECO 220-520	28,146
ECO 222-522	30,372
ECO 224-524	30,429
ECO 226-526	30,102
ECO 228-528	30,848
ECO 230-530	35,377
ECO 232-532	37,032



## Y– bearings and Y–bearing units

Except for the cage and seals, SKF Y-bearings (ball bearings) for high temperatures correspond in design to standard Y-bearings with grub screws in the YAR 2-2F series. The bearings have a shield and a flinger on both sides to prevent the ingress of solid contaminants into the bearing. The radial internal clearance is a multiple of C5 to prevent the bearings from seizing, even when they cool rapidly.

The entire surface of the bearing and the shields and flingers are manganese phosphated to enhance adhesion of the lubricant to the metal, thus improving the running-in properties of the bearing.





## SKF India Limited – Industrial Market

Recommended Selling Price list for imported SKF industrial products

(Not to be photocopied and/or given to others without permission of the issuing authority)

- Approved by: GH • Issued by: SM
- RSP 2021, Edition No. 2, Effective from 22<sup>nd</sup> March, 2021

Designation	RSP (₹)	Product image
-------------	---------	---------------

### Ball Bearing Units - ISO Series

#### ISO Series- Pillow Block Unit

SY 1. TF	1,658
SY 1.1/2 TF	2,897
SY 1.1/4 TF	2,400
SY 1.1/8 TF	2,077
SY 1.15/16 TF	4,374
SY 1.3/4 TF	3,439
SY 1.3/8 TF	2,560
SY 1.5/16 TF	2,525
SY 1.5/8 TF	3,469
SY 1.7/16 TF	2,670
SY 12 TF	2,119
SY 15 TF	2,052
SY 17 TF	1,892
SY 2. TF	4,763
SY 2.1/2 TF	8,732
SY 2.1/4 TF	6,728
SY 2.3/16 TF	4,544
SY 2.7/16 TF	7,311
SY 20 TF	1,540
SY 25 TF	1,703
SY 3/4 TF	1,638
SY 30 TF	2,001
SY 35 TF	2,475
SY 40 TF	3,003
SY 45 TF	3,706
SY 50 TF	4,534
SY 55 TF	5,536
SY 60 TF	7,355
SY 65 TF	8,717



#### ISO Series- Take Up Unit

TU 1. TF	2088
TU 1.1/2 TF	3452
TU 1.1/4 TF	2951
TU 1.15/16 TF	4562
TU 1.3/4 TF	3985
TU 1.3/8 TF	2739
TU 1.7/16 TF	2739
TU 2. TF	6204
TU 20 TF	2056
TU 25 TF	2173
TU 30 TF	2518
TU 35 TF	2837
TU 40 TF	3614
TU 45 TF	4107
TU 50 TF	4471
TU 55 TF	6443



Designation	RSP (₹)	Product image
-------------	---------	---------------

#### ISO Series- Four Bolt Square Flange Unit

FY 1. TF	1,657
FY 1.1/2 TF	3,028
FY 1.1/4 TF	2,520
FY 1.1/8 TF	2,099
FY 1.15/16 TF	3,858
FY 1.3/16 TF	2,006
FY 1.3/4 TF	3,168
FY 1.3/8 TF	2,330
FY 1.5/16 TF	2,527
FY 1.5/8 TF	3,009
FY 1.7/16 TF	2,433
FY 12 TF	2,214
FY 15 TF	2,002
FY 17 TF	2,009
FY 2.1/2 TF	7,652
FY 2.1/4 TF	6,465
FY 2.7/16 TF	6,283
FY 20 TF	1,551
FY 25 TF	1,723
FY 30 TF	2,239
FY 35 TF	2,523
FY 40 TF	3,038
FY 45 TF	3,280
FY 5/8 TF	1,794
FY 50 TF	4,188
FY 55 TF	4,866
FY 60 TF	6,819
FY 65 TF	7,335



#### ISO Series- Two Bolt Oval Flange Unit

FYTB 1. TF	1,887
FYTB 1.1/2 TF	3,148
FYTB 1.1/4 TF	2,837
FYTB 1.3/4 TF	3,756
FYTB 12 TF	2,256
FYTB 15 TF	2,418
FYTB 17 TF	2,428
FYTB 20 TF	1,708
FYTB 25 TF	1,971
FYTB 3/4 TF	1,698
FYTB 30 TF	2,343
FYTB 35 TF	2,871
FYTB 40 TF	3,317
FYTB 45 TF	3,791
FYTB 50 TF	4,603
FYTB 55 TF	6,777



## SKF India Limited – Industrial Market

Recommended Selling Price list for imported SKF industrial products

(Not to be photocopied and/or given to others without permission of the issuing authority)

- Approved by: GH • Issued by: SM
- RSP 2021, Edition No. 2, Effective from 22<sup>nd</sup> March, 2021

Designation	RSP (₹)	Product image
-------------	---------	---------------

### Ball Bearing Units - JIS Series

#### JIS Series- Short Base Pillow Block

SYF 20 TF	2,393
SYF 25 TF	2,700
SYF 30 TF	3,472
SYF 35 TF	4,030
SYF 40 TF	4,531
SYF 45 TF	5,286
SYF 50 TF	5,970

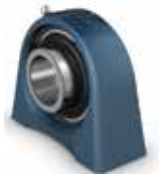

#### JIS Series- Pillow Block Unit

SYJ 20 TF	1,294
SYJ 25 KF	2,044
SYJ 25 TF	1,343
SYJ 30 KF	2,567
SYJ 30 TF	1,648
SYJ 35 KF	2,891
SYJ 35 TF	2,044
SYJ 40 KF	3,460
SYJ 45 KF	4,223
SYJ 45 TF	2,756
SYJ 50 KF	4,603
SYJ 50 TF	3,011
SYJ 55 KF	5,725
SYJ 55 TF	4,299
SYJ 60 KF	7,979
SYJ 60 TF	5,242
SYJ 65 KF	9,232
SYJ 65 TF	6,436
SYJ 70 TF	10,546
SYJ 75 TF	16,050
SYJ 80 TF	20,614
SYJ 90 TF	26,104
SYJ 100 TF	26,443



#### JIS Series- Four Bolt Square Flange Unit

FYJ 20 TF	1,316
FYJ 25 TF	1,341
FYJ 30 KF	1,897
FYJ 30 TF	1,648
FYJ 35 KF	2,164
FYJ 35 TF	1,949
FYJ 40 TF	2,253
FYJ 45 TF	2,710
FYJ 50 TF	3,223
FYJ 55 KF	6,042
FYJ 55 TF	4,466
FYJ 60 KF	8,148
FYJ 60 TF	5,357
FYJ 65 KF	9,365
FYJ 65 TF	8,761
FYJ 70 TF	17,234
FYJ 75 TF	19,773



Designation	RSP (₹)	Product image
-------------	---------	---------------

FYJ 80 TF	23,652
FYJ 90 TF	28,627
FYJ 100 TF	21,583

#### JIS Series- Two Bolt Oval Flange Unit

FYTJ 20 TF	1,795
FYTJ 25 TF	1,356
FYTJ 30 TF	1,667
FYTJ 35 TF	1,924
FYTJ 40 TF	2,265
FYTJ 45 TF	2,562
FYTJ 50 TF	3,043



#### JIS Series- Four Bolt Circular Flange Unit

FYC 20 TF	1,665
FYC 25 TF	1,735
FYC 30 TF	2,249
FYC 35 TF	2,432
FYC 40 TF	2,931
FYC 45 TF	3,661
FYC 50 TF	4,656
FYC 55 TF	5,451
FYC 60 TF	6,925
FYC 65 TF	8,590



#### JIS Series- Take Up Unit

TUJ 20 TF	2,216
TUJ 25 TF	1,991
TUJ 30 TF	2,335
TUJ 35 TF	2,655
TUJ 40 TF	3,607
TUJ 45 TF	3,966
TUJ 50 TF	4,152
TUJ 55 TF	6,879
TUJ 60 TF	9,061



### Insert Bearing

#### Two Grub Screw locking Insert Bearing

YAR 203/12-2F	1,254
YAR 203/15-2F	1,174
YAR 203-010-2F	1,154
YAR 203-2F	1,182
YAR 204-012-2F	755
YAR 204-2F	788
YAR 205-014-2F	1,202
YAR 205-015-2F	1,207
YAR 205-100-2F	823
YAR 205-2F	853
YAR 206-102-2F	965
YAR 206-103-2F	1,571
YAR 206-104-2F	1,525
YAR 206-2F	985
YAR 207-104-2F	1,134



## SKF India Limited – Industrial Market

Recommended Selling Price list for imported SKF industrial products

(Not to be photocopied and/or given to others without permission of the issuing authority)

• Approved by: GH • Issued by: SM

• RSP 2021, Edition No. 2, Effective from 22<sup>nd</sup> March, 2021

Designation	RSP (₹)	Product image	Designation	RSP (₹)	Product image	
YAR 207-105-2F	1,780		YET 204-012	1,566		
YAR 207-106-2F	1,869		YET 205	1,672		
YAR 207-107-2F	1,949		YET 205-014	1,647		
YAR 207-2F	1,186		YET 205-100	1,673		
YAR 208-108-2F	2,079		YET 206	1,717		
YAR 208-2F	1,485		YET 206-102	1,697		
YAR 209-110-2F	2,455		YET 206-103	1,712		
YAR 209-111-2F	2,452		YET 206-104	1,633		
YAR 209-112-2F	1,722		YET 207	2,128		
YAR 209-2F	1,733		YET 207-104	2,123		
YAR 210-115-2F	2,819		YET 207-106	2,057		
YAR 210-2F	2,069		YET 207-107	2,061		
YAR 211-200-2F	4,220		YET 208	2,567		
YAR 211-203-2F	3,646		YET 208-108	2,553		
YAR 211-2F	2,630		YET 209	3,136		
YAR 212-204-2F	4,384		YET 209-112	3,016		
YAR 212-207-2F	5,068		YET 210	3,564		
YAR 212-2F	3,205		YET 210-115	3,193		
YAR 213-208-2F	3,985		YET 211	4,100		
YAR 213-2F	3,976		YET 211-200	3,305		
YAR 214-2F	6,747		YET 212	7,610		
YAR 215-2F	11,635		<b>Adapter Sleeve locking Insert Bearing</b>			
YAT 204	1,221		YSA 205-2FK	1,433		
YAT 204-012	1,224		YSA 206-2FK	1,735		
YAT 205	1,294		YSA 207-2FK	1,942		
YAT 205-100	1,251		YSA 208-2FK	2,654		
YAT 206	1,865		YSA 209-2FK	3,066		
YAT 206-103	1,540		YSA 210-2FK	3,429		
YAT 207	2,158		YSA 211-2FK	4,405		
YAT 208	2,548		YSA 212-2FK	5,736		
YAT 210	3,218		YSA 213-2FK	6,329		
<b>Excentric Locking collar Insert Bearing</b>			<b>End Cover</b>			
YEL 204-012-2F	1,657		ECY 204	159		
YEL 204-2F	1,722		ECY 205	185		
YEL 205-100-2F	1,224		ECY 206	195		
YEL 205-2F	1,271		ECY 207	217		
YEL 206-104-2F	1,677		ECY 208	237		
YEL 206-2F	1,745		ECY 209	269		
YEL 207-104-2F	1,700		ECY 210	281		
YEL 207-106-2F	2,333					
YEL 207-107-2F	2,438					
YEL 207-2F	1,712					
YEL 208-108-2F	2,381					
YEL 208-2F	2,483					
YEL 209-2F	2,767					
YEL 210-115-2F	3,657					
YEL 210-2F	3,505					
YEL 211-200-2F	4,835					
YEL 211-2F	5,015					
YEL 212-2F	8,160					
YET 203	1,418					
YET 203/15	1,404					
YET 204	1,511					

## SKF India Limited – Industrial Market

Recommended Selling Price list for imported SKF industrial products

(Not to be photocopied and/or given to others without permission of the issuing authority)

- Approved by: GH • Issued by: SM
- RSP 2021, Edition No. 2, Effective from 22<sup>nd</sup> March, 2021

Designation	RSP (₹)	Product image
-------------	---------	---------------

### Ball Bearing Units - Blue Line

#### Blue Line Range - Two Bolt Oval Flange Unit

F2BC 20M-TPSS	5,015
F2BC 25M-TPSS	5,496
F2BC 30M-TPSS	6,550
F2BC 40M-TPSS	10,543
F2BSS 20M-YTPSS	7,998
F2BSS 25M-YTPSS	9,324
F2BSS 30M-YTPSS	11,658
F2BSS 35M-YTPSS	12,077



#### Blue Line Range - Three Bolt Bracket Flange unit

F3BBC 20M-TPSS	5,528
F3BBC 35M-TPSS	8,532
F3BBC 40M-TPSS	10,735



#### Blue Line Range - Four Bolt Square Flange Unit

F4BC 25M-TPSS	5,848
F4BC 30M-TPSS	6,707
F4BC 30M-TPZM	4,441
F4BC 35M-TPSS	8,372
F4BC 40M-TPSS	10,448
F4BC 50M-TPZM	7,477
F4BSS 20M-YTPSS	9,330
F4BSS 25M-YTPSS	11,087
F4BSS 30M-YTPSS	11,374
F4BSS 35M-YTPSS	14,359
F4BSS 40M-YTPSS	17,953



#### Blue Line Range - Take Up Unit

WSTUC 20M-TPSS	5,942
WSTUC 25M-TPSS	6,199
WSTUC 30M-TPSS	7,445
WSTUC 30M-TPZM	3,834
WSTUC 35M-TPSS	8,180
WSTUC 40M-TPSS	11,279



Designation	RSP (₹)	Product image
-------------	---------	---------------

#### Blue Line Range - Pillow Block

P2BC 20M-TPSS	5,591
P2BC 40M-CPSS-DFH	11,311
P2BC 40M-TPSS	10,543
P2BC 40M-TPZM	7,285
P2BC 50M-TPSS	12,143
P2BC 50M-TPZM	7,285
P2BSS 100-YTPSS	10,000
P2BSS 20M-YTPSS	9,218
P2BSS 25M-YTPSS	10,182
P2BSS 30M-YTPSS	12,388
P2BSS 35M-YTPSS	13,544
P2BSS 40M-YTPSS	17,276





Seals for general industrial applications



Fluid power sealing systems

# Sealing solutions

Being the world's only bearing company with seal manufacturing capabilities, SKF supplies a wide range of sealing solutions for rotating, reciprocating and static applications to industries worldwide. Innovative SKF sealing solutions help customers to increase productivity and process reliability as well as to reduce Total Cost of Ownership (TCO).

Based on extensive knowledge and experience in material technology, design and manufacturing processes, SKF offers standard seals and custom engineered sealing solutions in a broad range of elastomers, thermoplastics and thermoplastic elastomers. Our dedicated local teams of experts are there to solve your challenging application demands.

For more information about SKF sealing solutions, please contact your local SKF representative, or visit [www.skf.com/seals](http://www.skf.com/seals).



V-ring seals



Large diameter seals

# Sealing solutions

## Machined seals

SKF is the global market and technology leader in high quality custom engineered sealing solutions offering a comprehensive range of machined seals for many industries.

The innovative production system - SKF SEALJET - reduces manufacturing and dispatch time to a minimum. Virtually any kind of seal for any conceivable application, in any dimension and design, can be produced.

SKF offers machined sealing solutions for fluid power, fluid handling and power transmission applications including special large diameter seals with a virtually unlimited diameter range.

## Oil seals

The demand for increased speeds, higher operating temperatures and synthetic lubricants with aggressive additives increase the stress on oil and grease seals. SKF seals deliver unparalleled performance over a wide range of operating conditions for most demanding applications.

## Speedi-Sleeve

Over time, contaminants and conditions can cause particles to become trapped inside a lip seal. Particles then form wear grooves on the shaft, eventually leading to seal failure and severe shaft damage. Repairs are expensive, time-consuming and too often, ineffective. With an SKF Speedi-Sleeve, they are unnecessary.

SEALING  
SOLUTIONS  
CUSTOMIZED  
FOR YOUR  
SYSTEM  
PERFORMANCE



Speed-Sleeves

SKF offers expert advice and provides support throughout the life cycle of your sealing system.



Machined seals



Oil seals

**SKF India Limited – Industrial Market**

Recommended Selling Price list for imported SKF industrial products

(Not to be photocopied and/or given to others without permission of the issuing authority)

• Approved by: GH • Issued by: SM

• RSP 2021, Edition No. 2, Effective from 22<sup>nd</sup> March, 2021

Designation	Shaft inches	Bore inches	Width inches	Shaft mm	Bore mm	Width mm	Lip material	Design	Type	RSP (₹)
6X16X5 HMS5 RG	0.236	0.630	0.197	6.00	16.00	5.00	R (NITRILE)	HMS5	Rubber OD seal	77
6X16X5 HMS5 V	0.236	0.630	0.197	6.00	16.00	5.00	V (VITON)	HMS5	Rubber OD seal	292
6X16X5 HMSA10 RG	0.236	0.630	0.197	6.00	16.00	5.00	R (NITRILE)	HMSA10	Rubber OD seal	87
6X16X5 HMSA10 V	0.236	0.630	0.197	6.00	16.00	5.00	V (VITON)	HMSA10	Rubber OD seal	309
6X16X7 HMS5 RG	0.236	0.630	0.276	6.00	16.00	7.00	R (NITRILE)	HMS5	Rubber OD seal	77
6X16X7 HMS5 V	0.236	0.630	0.276	6.00	16.00	7.00	V (VITON)	HMS5	Rubber OD seal	292
6X16X7 HMSA10 RG	0.236	0.630	0.276	6.00	16.00	7.00	R (NITRILE)	HMSA10	Rubber OD seal	87
6X16X7 HMSA10 V	0.236	0.630	0.276	6.00	16.00	7.00	V (VITON)	HMSA10	Rubber OD seal	309
6X22X7 HMS5 V	0.236	0.866	0.276	6.00	22.00	7.00	V (VITON)	HMS5	Rubber OD seal	299
6X22X7 HMSA10 V	0.236	0.866	0.276	6.00	22.00	7.00	V (VITON)	HMSA10	Rubber OD seal	316
6X22X7 HMSA10 RG	0.236	0.866	0.276	6.00	22.00	7.00	R (NITRILE)	HMSA10	Rubber OD seal	85
6X22X7 HMS5 RG	0.236	0.866	0.276	6.00	22.00	7.00	R (NITRILE)	HMS5	Rubber OD seal	77
2514	0.250	0.749	0.250	6.35	19.02	6.35	R (NITRILE)	CRW1	Wave Seal, metal OD	777
7X22X7 HMS5 V	0.276	0.866	0.276	7.00	22.00	7.00	V (VITON)	HMS5	Rubber OD seal	299
7X22X7 HMSA10 V	0.276	0.866	0.276	7.00	22.00	7.00	V (VITON)	HMSA10	Rubber OD seal	316
7X22X7 HMSA10 RG	0.276	0.866	0.276	7.00	22.00	7.00	R (NITRILE)	HMSA10	Rubber OD seal	85
7X22X7 HMS5 RG	0.276	0.866	0.276	7.00	22.00	7.00	R (NITRILE)	HMS5	Rubber OD seal	77
8X18X5 HMS5 RG	0.315	0.709	0.197	8.00	18.00	5.00	R (NITRILE)	HMS5	Rubber OD seal	77
8X18X5 HMS5 V	0.315	0.709	0.197	8.00	18.00	5.00	V (VITON)	HMS5	Rubber OD seal	292
8X18X5 HMSA10 RG	0.315	0.709	0.197	8.00	18.00	5.00	R (NITRILE)	HMSA10	Rubber OD seal	87
8X18X5 HMSA10 V	0.315	0.709	0.197	8.00	18.00	5.00	V (VITON)	HMSA10	Rubber OD seal	309
8X18X7 HMS5 RG	0.315	0.709	0.276	8.00	18.00	7.00	R (NITRILE)	HMS5	Rubber OD seal	77
8X18X7 HMS5 V	0.315	0.709	0.276	8.00	18.00	7.00	V (VITON)	HMS5	Rubber OD seal	292
8X18X7 HMSA10 RG	0.315	0.709	0.276	8.00	18.00	7.00	R (NITRILE)	HMSA10	Rubber OD seal	87
8X18X7 HMSA10 V	0.315	0.709	0.276	8.00	18.00	7.00	V (VITON)	HMSA10	Rubber OD seal	309
8X22X7 HMS5 V	0.315	0.866	0.276	8.00	22	7	V (VITON)	HMS5	Rubber OD seal	299
8X22X7 HMSA10 V	0.315	0.866	0.276	8.00	22	7	V (VITON)	HMSA10	Rubber OD seal	316
8X24X7 HMS5 V	0.315	0.945	0.276	8.00	24.00	7.00	V (VITON)	HMS5	Rubber OD seal	299
8X24X7 HMSA10 V	0.315	0.945	0.276	8.00	24.00	7.00	V (VITON)	HMSA10	Rubber OD seal	316
8X22X7 HMSA10 RG	0.315	0.866	0.276	8.00	22	7	R (NITRILE)	HMSA10	Rubber OD seal	85
8X24X7 HMSA10 RG	0.315	0.945	0.276	8.00	24.00	7.00	R (NITRILE)	HMSA10	Rubber OD seal	85
8X22X7 HMS5 RG	0.315	0.866	0.276	8.00	22	7	R (NITRILE)	HMS5	Rubber OD seal	77
8X24X7 HMS5 RG	0.315	0.945	0.276	8.00	24.00	7.00	R (NITRILE)	HMS5	Rubber OD seal	77
9X22X7 HMS5 V	0.354	0.866	0.276	9.00	22.00	7.00	V (VITON)	HMS5	Rubber OD seal	299
9X22X7 HMSA10 V	0.354	0.866	0.276	9.00	22.00	7.00	V (VITON)	HMSA10	Rubber OD seal	316
9X22X7 HMSA10 RG	0.354	0.866	0.276	9.00	22.00	7.00	R (NITRILE)	HMSA10	Rubber OD seal	85
9X22X7 HMS5 RG	0.354	0.866	0.276	9.00	22.00	7.00	R (NITRILE)	HMS5	Rubber OD seal	77
10 VA R	0.375	0.725	0.180	10.00	19	4.5	R (NITRILE)	VR 1	V-RING	92
3680	0.375	0.750	0.250	9.53	19.05	6.35	R (NITRILE)	CRWA1	Wave Seal, metal OD	302
3687	0.375	0.749	0.250	9.53	19.02	6.35	R (NITRILE)	CRW1	Wave Seal, metal OD	257
3688	0.375	0.749	0.250	9.53	19.02	6.35	V (VITON)	CRW1	Wave Seal, metal OD	489
3725	0.375	0.875	0.250	9.53	22.23	6.35	R (NITRILE)	CRW1	Wave Seal, metal OD	219
3752	0.375	0.999	0.250	9.53	25.37	6.35	V (VITON)	CRW1	Wave Seal, metal OD	937
10X20X6 HMS5 V	0.394	0.787	0.236	10.00	20.00	6.00	V (VITON)	HMS5	Rubber OD seal	269
10X20X7 HMS5 V	0.394	0.787	0.276	10.00	20.00	7.00	V (VITON)	HMS5	Rubber OD seal	269
10X22X7 HMS5 V	0.394	0.866	0.276	10.00	22.00	7.00	V (VITON)	HMS5	Rubber OD seal	299
10X22X7 HMSA10 V	0.394	0.866	0.276	10.00	22.00	7.00	V (VITON)	HMSA10	Rubber OD seal	316
10X24X7 HMS5 V	0.394	0.945	0.276	10.00	24.00	7.00	V (VITON)	HMS5	Rubber OD seal	299
10X24X7 HMSA10 V	0.394	0.945	0.276	10.00	24.00	7.00	V (VITON)	HMSA10	Rubber OD seal	316
10X25X7 HMS5 V	0.394	0.984	0.276	10.00	25.00	7.00	V (VITON)	HMS5	Rubber OD seal	299
10X25X7 HMSA10 V	0.394	0.984	0.276	10.00	25.00	7.00	V (VITON)	HMSA10	Rubber OD seal	316
10X26X7 HMS5 RG	0.394	1.024	0.276	10.00	26.00	7.00	R (NITRILE)	HMS5	Rubber OD seal	75

**SKF India Limited – Industrial Market**

Recommended Selling Price list for imported SKF industrial products

(Not to be photocopied and/or given to others without permission of the issuing authority)

• Approved by: GH • Issued by: SM

• RSP 2021, Edition No. 2, Effective from 22<sup>nd</sup> March, 2021

Designation	Shaft inches	Bore inches	Width inches	Shaft mm	Bore mm	Width mm	Lip material	Design	Type	RSP (₹)
10X26X7 HMS5 V	0.394	1.024	0.276	10.00	26.00	7.00	V (VITON)	HMS5	Rubber OD seal	302
10X20X6 HMSA10 V	0.394	0.787	0.236	10.00	20.00	6.00	V (VITON)	HMSA10	Rubber OD seal	307
10X26X7 HMSA10 V	0.394	1.024	0.276	10.00	26.00	7.00	V (VITON)	HMSA10	Rubber OD seal	317
10X20X7 HMSA10 V	0.394	0.787	0.276	10.00	20.00	7.00	V (VITON)	HMSA10	Rubber OD seal	307
10X20X6 HMSA10 RG	0.394	0.787	0.236	10.00	20.00	6.00	R (NITRILE)	HMSA10	Rubber OD seal	85
10X20X7 HMSA10 RG	0.394	0.787	0.276	10.00	20.00	7.00	R (NITRILE)	HMSA10	Rubber OD seal	85
10X22X7 HMSA10 RG	0.394	0.866	0.276	10.00	22.00	7.00	R (NITRILE)	HMSA10	Rubber OD seal	85
10X24X7 HMSA10 RG	0.394	0.945	0.276	10.00	24.00	7.00	R (NITRILE)	HMSA10	Rubber OD seal	85
10X25X7 HMSA10 RG	0.394	0.984	0.276	10.00	25.00	7.00	R (NITRILE)	HMSA10	Rubber OD seal	85
10X20X6 HMS5 RG	0.394	0.787	0.236	10.00	20.00	6.00	R (NITRILE)	HMS5	Rubber OD seal	77
10X20X7 HMS5 RG	0.394	0.787	0.276	10.00	20.00	7.00	R (NITRILE)	HMS5	Rubber OD seal	77
10X22X7 HMS5 RG	0.394	0.866	0.276	10.00	22.00	7.00	R (NITRILE)	HMS5	Rubber OD seal	77
10X24X7 HMS5 RG	0.394	0.945	0.276	10.00	24.00	7.00	R (NITRILE)	HMS5	Rubber OD seal	77
10X25X7 HMS5 RG	0.394	0.984	0.276	10.00	25.00	7.00	R (NITRILE)	HMS5	Rubber OD seal	77
10X26X7 HMSA10 RG	0.394	1.024	0.276	10.00	26.00	7.00	R (NITRILE)	HMSA10	Rubber OD seal	85
4251	0.438	0.875	0.250	11.13	22.23	6.35	R (NITRILE)	CRW1	Wave Seal, metal OD	264
4355	0.438	0.999	0.375	11.13	25.37	9.53	R (NITRILE)	CRW1	Wave Seal, metal OD	334
4356	0.438	0.999	0.250	11.13	25.37	6.35	V (VITON)	CRW1	Wave Seal, metal OD	832
12X22X7 CRW1 R	0.472	0.866	0.276	12.00	22	7	R (NITRILE)	CRW1	Wave Seal, metal OD	366
12X22X7 CRW1 V	0.472	0.866	0.276	12.00	22	7	V (VITON)	CRW1	Wave Seal, metal OD	488
12X25X7 CRW1 R	0.472	0.984	0.276	12.00	25	7	R (NITRILE)	CRW1	Wave Seal, metal OD	466
12X26X7 CRW1 R	0.472	1.024	0.276	12.00	26	7	R (NITRILE)	CRW1	Wave Seal, metal OD	2,249
12X32X7 CRW1 R	0.472	1.260	0.276	12.00	32	7	R (NITRILE)	CRW1	Wave Seal, metal OD	1,086
12X32X7 CRW1 V	0.472	1.260	0.276	12.00	32	7	V (VITON)	CRW1	Wave Seal, metal OD	1,774
12X35X7 CRW1 R	0.472	1.378	0.276	12.00	35	7	R (NITRILE)	CRW1	Wave Seal, metal OD	813
99049	0.472	0.000	0.236	12.00	0	6		SSLLEEVE	SSLLEEVE	1,301
12X22X5 HMS5 V	0.472	0.866	0.197	12.00	22.00	5.00	V (VITON)	HMS5	Rubber OD seal	299
12X22X5 HMSA10 V	0.472	0.866	0.197	12.00	22.00	5.00	V (VITON)	HMSA10	Rubber OD seal	316
12X22X6 HMS5 V	0.472	0.866	0.236	12.00	22.00	6.00	V (VITON)	HMS5	Rubber OD seal	299
12X22X6 HMSA10 V	0.472	0.866	0.236	12.00	22.00	6.00	V (VITON)	HMSA10	Rubber OD seal	316
12X22X7 HMS5 V	0.472	0.866	0.276	12.00	22.00	7.00	V (VITON)	HMS5	Rubber OD seal	299
12X22X7 HMSA10 V	0.472	0.866	0.276	12.00	22.00	7.00	V (VITON)	HMSA10	Rubber OD seal	316
12X24X7 HMS5 V	0.472	0.945	0.276	12.00	24.00	7.00	V (VITON)	HMS5	Rubber OD seal	299
12X24X7 HMSA10 V	0.472	0.945	0.276	12.00	24.00	7.00	V (VITON)	HMSA10	Rubber OD seal	316
12X25X7 HMS5 V	0.472	0.984	0.276	12.00	25.00	7.00	V (VITON)	HMS5	Rubber OD seal	299
12X25X7 HMSA10 V	0.472	0.984	0.276	12.00	25.00	7.00	V (VITON)	HMSA10	Rubber OD seal	316
12X28X7 HMS5 RG	0.472	1.102	0.276	12.00	28.00	7.00	R (NITRILE)	HMS5	Rubber OD seal	75
12X28X7 HMS5 V	0.472	1.102	0.276	12.00	28.00	7.00	V (VITON)	HMS5	Rubber OD seal	302
12X28X7 HMSA10 V	0.472	1.102	0.276	12.00	28.00	7.00	V (VITON)	HMSA10	Rubber OD seal	317
12X30X7 HMS5 RG	0.472	1.181	0.276	12.00	30.00	7.00	R (NITRILE)	HMS5	Rubber OD seal	75
12X30X7 HMS5 V	0.472	1.181	0.276	12.00	30.00	7.00	V (VITON)	HMS5	Rubber OD seal	302
12X22X5 HMSA10 RG	0.472	0.866	0.197	12.00	22.00	5.00	R (NITRILE)	HMSA10	Rubber OD seal	85
12X30X7 HMSA10 V	0.472	1.181	0.276	12.00	30.00	7.00	V (VITON)	HMSA10	Rubber OD seal	317
12X32X7 HMS5 RG	0.472	1.260	0.276	12.00	32.00	7.00	R (NITRILE)	HMS5	Rubber OD seal	94
12X32X7 HMS5 V	0.472	1.260	0.276	12.00	32.00	7.00	V (VITON)	HMS5	Rubber OD seal	382
12X32X7 HMSA10 RG	0.472	1.260	0.276	12.00	32.00	7.00	R (NITRILE)	HMSA10	Rubber OD seal	105
12X32X7 HMSA10 V	0.472	1.260	0.276	12.00	32.00	7.00	V (VITON)	HMSA10	Rubber OD seal	401
12X22X6 HMSA10 RG	0.472	0.866	0.236	12.00	22.00	6.00	R (NITRILE)	HMSA10	Rubber OD seal	85
12X22X7 HMSA10 RG	0.472	0.866	0.276	12.00	22.00	7.00	R (NITRILE)	HMSA10	Rubber OD seal	85
12X24X7 HMSA10 RG	0.472	0.945	0.276	12.00	24.00	7.00	R (NITRILE)	HMSA10	Rubber OD seal	85
12X25X7 HMSA10 RG	0.472	0.984	0.276	12.00	25.00	7.00	R (NITRILE)	HMSA10	Rubber OD seal	85
12X22X5 HMS5 RG	0.472	0.866	0.197	12.00	22.00	5.00	R (NITRILE)	HMS5	Rubber OD seal	77



**SKF India Limited – Industrial Market**

Recommended Selling Price list for imported SKF industrial products

(Not to be photocopied and/or given to others without permission of the issuing authority)

- Approved by: GH • Issued by: SM
- RSP 2021, Edition No. 2, Effective from 22<sup>nd</sup> March, 2021

Designation	Shaft inches	Bore inches	Width inches	Shaft mm	Bore mm	Width mm	Lip material	Design	Type	RSP (₹)
12X22X6 HMS5 RG	0.472	0.866	0.236	12.00	22.00	6.00	R (NITRILE)	HMS5	Rubber OD seal	77
12X22X7 HMS5 RG	0.472	0.866	0.276	12.00	22.00	7.00	R (NITRILE)	HMS5	Rubber OD seal	77
12X24X7 HMS5 RG	0.472	0.945	0.276	12.00	24.00	7.00	R (NITRILE)	HMS5	Rubber OD seal	77
12X25X7 HMS5 RG	0.472	0.984	0.276	12.00	25.00	7.00	R (NITRILE)	HMS5	Rubber OD seal	77
12X28X7 HMSA10 RG	0.472	1.102	0.276	12.00	28.00	7.00	R (NITRILE)	HMSA10	Rubber OD seal	85
12X30X7 HMSA10 RG	0.472	1.181	0.276	12.00	30.00	7.00	R (NITRILE)	HMSA10	Rubber OD seal	85
12 VA R	0.500	0.850	0.180	12.00	21	4.5	R (NITRILE)	VR 1	V-RING	102
4931	0.500	0.875	0.250	12.70	22.23	6.35	R (NITRILE)	CRW1	Wave Seal, metal OD	254
4932	0.500	0.875	0.250	12.70	22.23	6.35	V (VITON)	CRW1	Wave Seal, metal OD	675
5150	0.500	1.375	0.250	12.70	34.93	6.35	R (NITRILE)	CRW1	Wave Seal, metal OD	266
99050	0.500	0.000	0.250	12.70	0	6.35	V (VITON)	SSLLEEVE	SSLLEEVE	1,256
13X26X7 HMS5 RG	0.512	1.024	0.276	13.00	26.00	7.00	R (NITRILE)	HMS5	Rubber OD seal	75
13X26X7 HMS5 V	0.512	1.024	0.276	13.00	26.00	7.00	V (VITON)	HMS5	Rubber OD seal	302
13X26X7 HMSA10 V	0.512	1.024	0.276	13.00	26.00	7.00	V (VITON)	HMSA10	Rubber OD seal	317
13X26X7 HMSA10 RG	0.512	1.024	0.276	13.00	26.00	7.00	R (NITRILE)	HMSA10	Rubber OD seal	85
99055	0.551	0.000	0.250	14.00	0	6.35	V (VITON)	SSLLEEVE	SSLLEEVE	1,309
14X24X7 HMS5 V	0.551	0.945	0.276	14.00	24.00	7.00	V (VITON)	HMS5	Rubber OD seal	299
14X24X7 HMSA10 V	0.551	0.945	0.276	14.00	24.00	7.00	V (VITON)	HMSA10	Rubber OD seal	316
14X25X5 HMS5 V	0.551	0.984	0.197	14.00	25.00	5.00	V (VITON)	HMS5	Rubber OD seal	299
14X24X7 HMSA10 RG	0.551	0.945	0.276	14.00	24.00	7.00	R (NITRILE)	HMSA10	Rubber OD seal	85
14X25X5 HMSA10 V	0.551	0.984	0.197	14.00	25.00	5.00	V (VITON)	HMSA10	Rubber OD seal	316
14X28X7 HMS5 RG	0.551	1.102	0.276	14.00	28.00	7.00	R (NITRILE)	HMS5	Rubber OD seal	75
14X28X7 HMS5 V	0.551	1.102	0.276	14.00	28.00	7.00	V (VITON)	HMS5	Rubber OD seal	302
14X25X5 HMSA10 RG	0.551	0.984	0.197	14.00	25.00	5.00	R (NITRILE)	HMSA10	Rubber OD seal	85
14X28X7 HMSA10 V	0.551	1.102	0.276	14.00	28.00	7.00	V (VITON)	HMSA10	Rubber OD seal	317
14X30X7 HMS5 RG	0.551	1.181	0.276	14.00	30.00	7.00	R (NITRILE)	HMS5	Rubber OD seal	75
14X30X7 HMS5 V	0.551	1.181	0.276	14.00	30.00	7.00	V (VITON)	HMS5	Rubber OD seal	302
14X30X7 HMSA10 V	0.551	1.181	0.276	14.00	30.00	7.00	V (VITON)	HMSA10	Rubber OD seal	317
14X24X7 HMS5 RG	0.551	0.945	0.276	14.00	24.00	7.00	R (NITRILE)	HMS5	Rubber OD seal	77
14X25X5 HMS5 RG	0.551	0.984	0.197	14.00	25.00	5.00	R (NITRILE)	HMS5	Rubber OD seal	77
14X28X7 HMSA10 RG	0.551	1.102	0.276	14.00	28.00	7.00	R (NITRILE)	HMSA10	Rubber OD seal	85
14X30X7 HMSA10 RG	0.551	1.181	0.276	14.00	30.00	7.00	R (NITRILE)	HMSA10	Rubber OD seal	85
5523	0.563	0.875	0.188	14.30	22.23	4.78	D ( DURALIP )	CRW1	Wave Seal, metal OD	546
5542	0.563	0.999	0.250	14.30	25.37	6.35	V (VITON)	CRW1	Wave Seal, metal OD	798
99056	0.563	0.000	0.250	14.30	0	6.35	V (VITON)	SSLLEEVE	SSLLEEVE	1,505
14 VA R	0.570	0.920	0.180	14.00	23	4.5	R (NITRILE)	VR 1	V-RING	102
15X25X5 HMSA10 RG	0.591	0.984	0.197	15.00	25.00	5.00	R (NITRILE)	HMSA10	Rubber OD seal	85
15X25X6 HMSA10 RG	0.591	0.984	0.236	15.00	25.00	6.00	R (NITRILE)	HMSA10	Rubber OD seal	85
15X25X5 HMS5 V	0.591	0.984	0.197	15.00	25.00	5.00	V (VITON)	HMS5	Rubber OD seal	299
15X25X5 HMSA10 V	0.591	0.984	0.197	15.00	25.00	5.00	V (VITON)	HMSA10	Rubber OD seal	316
15X25X6 HMS5 V	0.591	0.984	0.236	15.00	25.00	6.00	V (VITON)	HMS5	Rubber OD seal	299
15X25X6 HMSA10 V	0.591	0.984	0.236	15.00	25.00	6.00	V (VITON)	HMSA10	Rubber OD seal	316
15X26X7 HMS5 RG	0.591	1.024	0.276	15.00	26.00	7.00	R (NITRILE)	HMS5	Rubber OD seal	75
15X26X7 HMS5 V	0.591	1.024	0.276	15.00	26.00	7.00	V (VITON)	HMS5	Rubber OD seal	304
15X26X7 HMSA10 V	0.591	1.024	0.276	15.00	26.00	7.00	V (VITON)	HMSA10	Rubber OD seal	317
15X30X7 HMS5 RG	0.591	1.181	0.276	15.00	30.00	7.00	R (NITRILE)	HMS5	Rubber OD seal	75
15X30X7 HMS5 V	0.591	1.181	0.276	15.00	30.00	7.00	V (VITON)	HMS5	Rubber OD seal	304
15X30X7 HMSA10 V	0.591	1.181	0.276	15.00	30.00	7.00	V (VITON)	HMSA10	Rubber OD seal	317
15X32X7 HMS5 RG	0.591	1.260	0.276	15.00	32.00	7.00	R (NITRILE)	HMS5	Rubber OD seal	94
15X32X7 HMS5 V	0.591	1.260	0.276	15.00	32.00	7.00	V (VITON)	HMS5	Rubber OD seal	382
15X32X7 HMSA10 RG	0.591	1.260	0.276	15.00	32.00	7.00	R (NITRILE)	HMSA10	Rubber OD seal	105
15X32X7 HMSA10 V	0.591	1.260	0.276	15.00	32.00	7.00	V (VITON)	HMSA10	Rubber OD seal	401

**SKF India Limited – Industrial Market**

Recommended Selling Price list for imported SKF industrial products

(Not to be photocopied and/or given to others without permission of the issuing authority)

• Approved by: GH • Issued by: SM

• RSP 2021, Edition No. 2, Effective from 22<sup>nd</sup> March, 2021

Designation	Shaft inches	Bore inches	Width inches	Shaft mm	Bore mm	Width mm	Lip material	Design	Type	RSP (₹)
15X35X7 HMS5 RG	0.591	1.378	0.276	15.00	35.00	7.00	R (NITRILE)	HMS5	Rubber OD seal	94
15X35X7 HMS5 V	0.591	1.378	0.276	15.00	35.00	7.00	V (VITON)	HMS5	Rubber OD seal	382
15X35X7 HMSA10 RG	0.591	1.378	0.276	15.00	35.00	7.00	R (NITRILE)	HMSA10	Rubber OD seal	105
15X35X7 HMSA10 V	0.591	1.378	0.276	15.00	35.00	7.00	V (VITON)	HMSA10	Rubber OD seal	401
15X40X10 HMS5 RG	0.591	1.575	0.394	15.00	40.00	10.00	R (NITRILE)	HMS5	Rubber OD seal	102
15X40X10 HMS5 V	0.591	1.575	0.394	15.00	40.00	10.00	V (VITON)	HMS5	Rubber OD seal	416
15X40X10 HMSA10 RG	0.591	1.575	0.394	15.00	40.00	10.00	R (NITRILE)	HMSA10	Rubber OD seal	112
15X40X10 HMSA10 V	0.591	1.575	0.394	15.00	40.00	10.00	V (VITON)	HMSA10	Rubber OD seal	436
15X25X5 HMS5 RG	0.591	0.984	0.197	15.00	25.00	5.00	R (NITRILE)	HMS5	Rubber OD seal	77
15X25X6 HMS5 RG	0.591	0.984	0.236	15.00	25.00	6.00	R (NITRILE)	HMS5	Rubber OD seal	77
15X26X7 HMSA10 RG	0.591	1.024	0.276	15.00	26.00	7.00	R (NITRILE)	HMSA10	Rubber OD seal	85
15X30X7 HMSA10 RG	0.591	1.181	0.276	15.00	30.00	7.00	R (NITRILE)	HMSA10	Rubber OD seal	85
15X32X7 CRW1 V	0.591	1.260	0.276	15.00	32	7	V (VITON)	CRW1	Wave Seal, metal OD	905
15X35X7 CRW1 R	0.591	1.378	0.276	15.00	35	7	R (NITRILE)	CRW1	Wave Seal, metal OD	893
99059	0.591	0.000	0.197	15.00	0	5.004		SSLLEEVE	SSLLEEVE	1,239
16 VA R	0.625	0.975	0.180	16.00	25	4.5	R (NITRILE)	VR 1	V-RING	75
6139	0.625	0.999	0.250	15.88	25.37	6.35	V (VITON)	CRWA1	Wave Seal, metal OD	653
6143	0.625	0.999	0.250	15.88	25.37	6.35	R (NITRILE)	CRW1	Wave Seal, metal OD	254
6247	0.625	1.181	0.250	15.88	30	6.35	R (NITRILE)	CRWA1	Wave Seal, metal OD	399
6391	0.625	1.377	0.250	15.88	34.98	6.35	R (NITRILE)	CRWHA1	Wave Seal, metal OD	635
99062	0.625	0.000	0.313	15.88	0	7.95		SSLLEEVE	SSLLEEVE	1,224
16X28X7 HMSA10 V	0.630	1.102	0.276	16.00	28.00	7.00	V (VITON)	HMSA10	Rubber OD seal	396
16X30X7 HMSA10 V	0.630	1.181	0.276	16.00	30.00	7.00	V (VITON)	HMSA10	Rubber OD seal	396
16X28X7 HMS5 RG	0.630	1.102	0.276	16.00	28.00	7.00	R (NITRILE)	HMS5	Rubber OD seal	75
16X28X7 HMS5 V	0.630	1.102	0.276	16.00	28.00	7.00	V (VITON)	HMS5	Rubber OD seal	304
16X30X7 HMS5 RG	0.630	1.181	0.276	16.00	30.00	7.00	R (NITRILE)	HMS5	Rubber OD seal	75
16X30X7 HMS5 V	0.630	1.181	0.276	16.00	30.00	7.00	V (VITON)	HMS5	Rubber OD seal	302
16X32X7 HMS5 RG	0.630	1.260	0.276	16.00	32.00	7.00	R (NITRILE)	HMS5	Rubber OD seal	94
16X32X7 HMS5 V	0.630	1.260	0.276	16.00	32.00	7.00	V (VITON)	HMS5	Rubber OD seal	382
16X32X7 HMSA10 RG	0.630	1.260	0.276	16.00	32.00	7.00	R (NITRILE)	HMSA10	Rubber OD seal	105
16X35X7 HMS5 RG	0.630	1.378	0.276	16.00	35.00	7.00	R (NITRILE)	HMS5	Rubber OD seal	94
16X35X7 HMS5 V	0.630	1.378	0.276	16.00	35.00	7.00	V (VITON)	HMS5	Rubber OD seal	382
16X35X7 HMSA10 RG	0.630	1.378	0.276	16.00	35.00	7.00	R (NITRILE)	HMSA10	Rubber OD seal	105
16X32X7 HMSA10 V	0.630	1.260	0.276	16.00	32.00	7.00	V (VITON)	HMSA10	Rubber OD seal	428
16X35X7 HMSA10 V	0.630	1.378	0.276	16.00	35.00	7.00	V (VITON)	HMSA10	Rubber OD seal	428
16X28X7 HMSA10 RG	0.630	1.102	0.276	16.00	28.00	7.00	R (NITRILE)	HMSA10	Rubber OD seal	85
16X30X7 HMSA10 RG	0.630	1.181	0.276	16.00	30.00	7.00	R (NITRILE)	HMSA10	Rubber OD seal	85
16X30X7 CRW1 R	0.630	1.181	0.276	16.00	30	7	R (NITRILE)	CRW1	Wave Seal, metal OD	680
16X35X7 CRW1 R	0.630	1.378	0.276	16.00	35	7	R (NITRILE)	CRW1	Wave Seal, metal OD	563
16X40X7 CRW1 R	0.630	1.575	0.276	16.00	40	7	R (NITRILE)	CRW1	Wave Seal, metal OD	402
99058	0.630	0.000	0.313	16.00	0	7.95		SSLLEEVE	SSLLEEVE	1,396
6523	0.656	1.124	0.313	16.66	28.55	7.95	R (NITRILE)	CRW1	Wave Seal, metal OD	414
6541	0.656	1.250	0.250	16.66	31.75	6.35	R (NITRILE)	CRW1	Wave Seal, metal OD	224
17X28X7 CRW1 R	0.669	1.102	0.276	17.00	28	7	R (NITRILE)	CRW1	Wave Seal, metal OD	349
17X28X7 CRW1 V	0.669	1.102	0.276	17.00	28	7	V (VITON)	CRW1	Wave Seal, metal OD	568
17X30X7 CRW1 R	0.669	1.181	0.276	17.00	30	7	R (NITRILE)	CRW1	Wave Seal, metal OD	514
17X35X7 CRW1 V	0.669	1.378	0.276	17.00	35	7	V (VITON)	CRW1	Wave Seal, metal OD	573
17X47X7 CRW1 R	0.669	1.850	0.276	17.00	47	7	R (NITRILE)	CRW1	Wave Seal, metal OD	508
6595	0.669	0.999	0.188	16.99	25.37	4.78	R (NITRILE)	CRW1	Wave Seal, metal OD	256
6597	0.669	1.573	0.281	16.99	39.95	7.14	V (VITON)	CRW1	Wave Seal, metal OD	1,239
6728	0.669	1.064	0.250	16.99	27.03	6.35	R (NITRILE)	CRW1	Wave Seal, metal OD	736
99068	0.669	0.000	0.315	17.00	0	7.95		SSLLEEVE	SSLLEEVE	1,361

## SKF India Limited – Industrial Market

Recommended Selling Price list for imported SKF industrial products

(Not to be photocopied and/or given to others without permission of the issuing authority)

• Approved by: GH • Issued by: SM

• RSP 2021, Edition No. 2, Effective from 22<sup>nd</sup> March, 2021

Designation	Shaft inches	Bore inches	Width inches	Shaft mm	Bore mm	Width mm	Lip material	Design	Type	RSP (₹)
17X28X7 HMSA10 V	0.669	1.102	0.276	17.00	28.00	7.00	V (VITON)	HMSA10	Rubber OD seal	396
17X29X5 HMSA10 V	0.669	1.142	0.197	17.00	29.00	5.00	V (VITON)	HMSA10	Rubber OD seal	396
17X30X7 HMSA10 V	0.669	1.181	0.276	17.00	30.00	7.00	V (VITON)	HMSA10	Rubber OD seal	396
17X28X7 HMS5 RG	0.669	1.102	0.276	17.00	28.00	7.00	R (NITRILE)	HMS5	Rubber OD seal	75
17X28X7 HMS5 V	0.669	1.102	0.276	17.00	28.00	7.00	V (VITON)	HMS5	Rubber OD seal	304
17X29X5 HMS5 RG	0.669	1.142	0.197	17.00	29.00	5.00	R (NITRILE)	HMS5	Rubber OD seal	75
17X29X5 HMS5 V	0.669	1.142	0.197	17.00	29.00	5.00	V (VITON)	HMS5	Rubber OD seal	302
17X30X7 HMS5 RG	0.669	1.181	0.276	17.00	30.00	7.00	R (NITRILE)	HMS5	Rubber OD seal	75
17X30X7 HMS5 V	0.669	1.181	0.276	17.00	30.00	7.00	V (VITON)	HMS5	Rubber OD seal	304
17X32X7 HMS5 RG	0.669	1.260	0.276	17.00	32.00	7.00	R (NITRILE)	HMS5	Rubber OD seal	94
17X32X7 HMS5 V	0.669	1.260	0.276	17.00	32.00	7.00	V (VITON)	HMS5	Rubber OD seal	382
17X32X7 HMSA10 RG	0.669	1.260	0.276	17.00	32.00	7.00	R (NITRILE)	HMSA10	Rubber OD seal	105
17X32X7 HMSA10 V	0.669	1.260	0.276	17.00	32.00	7.00	V (VITON)	HMSA10	Rubber OD seal	401
17X35X7 HMS5 RG	0.669	1.378	0.276	17.00	35.00	7.00	R (NITRILE)	HMS5	Rubber OD seal	94
17X35X7 HMS5 V	0.669	1.378	0.276	17.00	35.00	7.00	V (VITON)	HMS5	Rubber OD seal	382
17X35X7 HMSA10 RG	0.669	1.378	0.276	17.00	35.00	7.00	R (NITRILE)	HMSA10	Rubber OD seal	105
17X35X7 HMSA10 V	0.669	1.378	0.276	17.00	35.00	7.00	V (VITON)	HMSA10	Rubber OD seal	401
17X40X10 HMS5 RG	0.669	1.575	0.394	17.00	40.00	10.00	R (NITRILE)	HMS5	Rubber OD seal	102
17X40X10 HMS5 V	0.669	1.575	0.394	17.00	40.00	10.00	V (VITON)	HMS5	Rubber OD seal	416
17X40X10 HMSA10 RG	0.669	1.575	0.394	17.00	40.00	10.00	R (NITRILE)	HMSA10	Rubber OD seal	112
17X40X10 HMSA10 V	0.669	1.575	0.394	17.00	40.00	10.00	V (VITON)	HMSA10	Rubber OD seal	436
17X40X7 HMS5 RG	0.669	1.575	0.276	17.00	40.00	7.00	R (NITRILE)	HMS5	Rubber OD seal	102
17X40X7 HMS5 V	0.669	1.575	0.276	17.00	40.00	7.00	V (VITON)	HMS5	Rubber OD seal	416
17X40X7 HMSA10 RG	0.669	1.575	0.276	17.00	40.00	7.00	R (NITRILE)	HMSA10	Rubber OD seal	112
17X40X7 HMSA10 V	0.669	1.575	0.276	17.00	40.00	7.00	V (VITON)	HMSA10	Rubber OD seal	436
17X28X7 HMSA10 RG	0.669	1.102	0.276	17.00	28.00	7.00	R (NITRILE)	HMSA10	Rubber OD seal	85
17X29X5 HMSA10 RG	0.669	1.142	0.197	17.00	29.00	5.00	R (NITRILE)	HMSA10	Rubber OD seal	85
17X30X7 HMSA10 RG	0.669	1.181	0.276	17.00	30.00	7.00	R (NITRILE)	HMSA10	Rubber OD seal	85
18 VA R	0.688	1.038	0.180	18.00	27	4.5	R (NITRILE)	VR 1	V-RING	87
6745	0.688	1.124	0.250	17.48	28.55	6.35	V (VITON)	CRW1	Wave Seal, metal OD	705
6767	0.688	1.250	0.313	17.48	31.75	7.95	R (NITRILE)	CRW1	Wave Seal, metal OD	321
6768	0.688	1.250	0.313	17.48	31.75	7.95	V (VITON)	CRW1	Wave Seal, metal OD	726
6770	0.688	1.187	0.188	17.48	30.15	4.78	V (VITON)	CRW1	Wave Seal, metal OD	651
6816	0.688	1.375	0.313	17.48	34.93	7.95	R (NITRILE)	CRW1	Wave Seal, metal OD	312
6990	0.688	1.624	0.250	17.48	41.25	6.35	R (NITRILE)	CRWA1	Wave Seal, metal OD	438
18X28X7 HMSA10 V	0.709	1.102	0.276	18.00	28.00	7.00	V (VITON)	HMSA10	Rubber OD seal	396
18X30X6 HMSA10 V	0.709	1.181	0.236	18.00	30.00	6.00	V (VITON)	HMSA10	Rubber OD seal	396
18X30X7 HMSA10 V	0.709	1.181	0.276	18.00	30.00	7.00	V (VITON)	HMSA10	Rubber OD seal	396
18X28X7 HMS5 RG	0.709	1.102	0.276	18.00	28.00	7.00	R (NITRILE)	HMS5	Rubber OD seal	75
18X28X7 HMS5 V	0.709	1.102	0.276	18.00	28.00	7.00	V (VITON)	HMS5	Rubber OD seal	304
18X30X6 HMS5 RG	0.709	1.181	0.236	18.00	30.00	6.00	R (NITRILE)	HMS5	Rubber OD seal	75
18X30X6 HMS5 V	0.709	1.181	0.236	18.00	30.00	6.00	V (VITON)	HMS5	Rubber OD seal	302
18X30X7 HMS5 RG	0.709	1.181	0.276	18.00	30.00	7.00	R (NITRILE)	HMS5	Rubber OD seal	75
18X30X7 HMS5 V	0.709	1.181	0.276	18.00	30.00	7.00	V (VITON)	HMS5	Rubber OD seal	304
18X32X7 HMS5 RG	0.709	1.260	0.276	18.00	32.00	7.00	R (NITRILE)	HMS5	Rubber OD seal	94
18X32X7 HMS5 V	0.709	1.260	0.276	18.00	32.00	7.00	V (VITON)	HMS5	Rubber OD seal	382
18X32X7 HMSA10 RG	0.709	1.260	0.276	18.00	32.00	7.00	R (NITRILE)	HMSA10	Rubber OD seal	105
18X32X7 HMSA10 V	0.709	1.260	0.276	18.00	32.00	7.00	V (VITON)	HMSA10	Rubber OD seal	401
18X35X7 HMS5 RG	0.709	1.378	0.276	18.00	35.00	7.00	R (NITRILE)	HMS5	Rubber OD seal	94
18X35X7 HMS5 V	0.709	1.378	0.276	18.00	35.00	7.00	V (VITON)	HMS5	Rubber OD seal	382
18X35X7 HMSA10 RG	0.709	1.378	0.276	18.00	35.00	7.00	R (NITRILE)	HMSA10	Rubber OD seal	105
18X35X7 HMSA10 V	0.709	1.378	0.276	18.00	35.00	7.00	V (VITON)	HMSA10	Rubber OD seal	401

## SKF India Limited – Industrial Market

Recommended Selling Price list for imported SKF industrial products

(Not to be photocopied and/or given to others without permission of the issuing authority)

- Approved by: GH • Issued by: SM
- RSP 2021, Edition No. 2, Effective from 22<sup>nd</sup> March, 2021

Designation	Shaft inches	Bore inches	Width inches	Shaft mm	Bore mm	Width mm	Lip material	Design	Type	RSP (₹)
18X40X7 HMS5 RG	0.709	1.575	0.276	18.00	40.00	7.00	R (NITRILE)	HMS5	Rubber OD seal	102
18X40X7 HMS5 V	0.709	1.575	0.276	18.00	40.00	7.00	V (VITON)	HMS5	Rubber OD seal	416
18X40X7 HMSA10 RG	0.709	1.575	0.276	18.00	40.00	7.00	R (NITRILE)	HMSA10	Rubber OD seal	112
18X40X7 HMSA10 V	0.709	1.575	0.276	18.00	40.00	7.00	V (VITON)	HMSA10	Rubber OD seal	436
18X28X7 HMSA10 RG	0.709	1.102	0.276	18.00	28.00	7.00	R (NITRILE)	HMSA10	Rubber OD seal	85
18X30X6 HMSA10 RG	0.709	1.181	0.236	18.00	30.00	6.00	R (NITRILE)	HMSA10	Rubber OD seal	85
18X30X7 HMSA10 RG	0.709	1.181	0.276	18.00	30.00	7.00	R (NITRILE)	HMSA10	Rubber OD seal	85
18X32X7 CRW1 V	0.709	1.260	0.276	18.00	32	7	V (VITON)	CRW1	Wave Seal, metal OD	1,364
18X35X7 CRW1 R	0.709	1.378	0.276	18.00	35	7	R (NITRILE)	CRW1	Wave Seal, metal OD	1,253
18X40X7 CRW1 R	0.709	1.575	0.276	18.00	40	7	R (NITRILE)	CRW1	Wave Seal, metal OD	558
99082	0.709	0.000	0.315	18.00	0	8.001		SSLLEEVE	SSLLEEVE	1,276
19X30X7 HMS5 RG	0.748	1.181	0.276	19.00	30.00	7.00	R (NITRILE)	HMS5	Rubber OD seal	75
19X30X7 HMS5 V	0.748	1.181	0.276	19.00	30.00	7.00	V (VITON)	HMS5	Rubber OD seal	302
19X30X7 HMSA10 V	0.748	1.181	0.276	19.00	30.00	7.00	V (VITON)	HMSA10	Rubber OD seal	317
19X30X8 HMS5 RG	0.748	1.181	0.315	19.00	30.00	8.00	R (NITRILE)	HMS5	Rubber OD seal	75
19X30X8 HMS5 V	0.748	1.181	0.315	19.00	30.00	8.00	V (VITON)	HMS5	Rubber OD seal	302
19X30X8 HMSA10 V	0.748	1.181	0.315	19.00	30.00	8.00	V (VITON)	HMSA10	Rubber OD seal	317
19X32X7 HMS5 RG	0.748	1.260	0.276	19.00	32.00	7.00	R (NITRILE)	HMS5	Rubber OD seal	94
19X32X7 HMS5 V	0.748	1.260	0.276	19.00	32.00	7.00	V (VITON)	HMS5	Rubber OD seal	382
19X32X7 HMSA10 RG	0.748	1.260	0.276	19.00	32.00	7.00	R (NITRILE)	HMSA10	Rubber OD seal	105
19X32X7 HMSA10 V	0.748	1.260	0.276	19.00	32.00	7.00	V (VITON)	HMSA10	Rubber OD seal	401
19X35X7 CRW1 R	0.748	1.378	0.276	19.00	35.00	7.00	R (NITRILE)	CRW1	Wave Seal, metal OD	411
19X30X7 HMSA10 RG	0.748	1.181	0.276	19.00	30.00	7.00	R (NITRILE)	HMSA10	Rubber OD seal	85
19X30X8 HMSA10 RG	0.748	1.181	0.315	19.00	30.00	8.00	R (NITRILE)	HMSA10	Rubber OD seal	85
20 VA R	0.750	1.220	0.240	20.00	32	6	R (NITRILE)	VR 1	V-RING	85
7414	0.750	1.124	0.188	19.05	28.55	4.78	R (NITRILE)	CRW1	Wave Seal, metal OD	359
7417	0.750	1.124	0.188	19.05	28.55	4.78	V (VITON)	CRW1	Wave Seal, metal OD	762
7467	0.750	1.249	0.188	19.05	31.72	4.78	V (VITON)	CRW1	Wave Seal, metal OD	1,391
7469	0.750	1.252	0.188	19.05	31.8	4.78	R (NITRILE)	CRW1	Wave Seal, metal OD	608
7474	0.750	1.312	0.250	19.05	33.32	6.35	R (NITRILE)	CRW1	Wave Seal, metal OD	301
7567	0.750	1.499	0.250	19.05	38.07	6.35	V (VITON)	CRW1	Wave Seal, metal OD	728
7572	0.750	1.499	0.250	19.05	38.07	6.35	R (NITRILE)	CRW1	Wave Seal, metal OD	311
7627	0.750	1.624	0.250	19.05	41.25	6.35	R (NITRILE)	CRW1	Wave Seal, metal OD	377
7636	0.750	1.752	0.250	19.05	44.5	6.35	R (NITRILE)	CRW1	Wave Seal, metal OD	281
7638	0.750	1.752	0.250	19.05	44.5	6.35	V (VITON)	CRWA1	Wave Seal, metal OD	1,064
7690	0.750	1.874	0.250	19.05	47.6	6.35	R (NITRILE)	CRW1	Wave Seal, metal OD	327
7693	0.750	2.047	0.313	19.05	51.99	7.95	R (NITRILE)	CRW1	Wave Seal, metal OD	332
99076	0.750	0.000	0.313	19.00	0	7.95		SSLLEEVE	SSLLEEVE	1,263
99081	0.760	0.000	0.313	19.30	0	7.95		SSLLEEVE	SSLLEEVE	1,435
7824	0.781	1.375	0.313	19.84	34.93	7.95	V (VITON)	CRW1	Wave Seal, metal OD	827
7872	0.781	1.624	0.313	19.84	41.25	7.95	R (NITRILE)	CRW1	Wave Seal, metal OD	412
99080	0.781	0.000	0.313	19.86	0	7.95		SSLLEEVE	SSLLEEVE	1,253
20X31X7 CRW1 R	0.787	1.220	0.276	20.00	31	7	R (NITRILE)	CRW1	Wave Seal, metal OD	1,034
20X35X7 CRW1 V	0.787	1.378	0.276	20.00	35	7	V (VITON)	CRW1	Wave Seal, metal OD	578
20X36X7 CRW1 V	0.787	1.417	0.276	20.00	36	7	V (VITON)	CRW1	Wave Seal, metal OD	630
20X37X7 CRW1 R	0.787	1.457	0.276	20.00	37	7	R (NITRILE)	CRW1	Wave Seal, metal OD	596
20X38X7 CRW1 R	0.787	1.496	0.276	20.00	38	7	R (NITRILE)	CRW1	Wave Seal, metal OD	1,852
20X40X7 CRW1 R	0.787	1.575	0.276	20.00	40	7	R (NITRILE)	CRW1	Wave Seal, metal OD	1,075
20X42X7 CRW1 R	0.787	1.654	0.276	20.00	42	7	R (NITRILE)	CRW1	Wave Seal, metal OD	618
20X47X7 CRW1 R	0.787	1.850	0.276	20.00	47	7	R (NITRILE)	CRW1	Wave Seal, metal OD	461
20X52X7 CRW1 R	0.787	2.047	0.276	20.00	52	7	R (NITRILE)	CRW1	Wave Seal, metal OD	519
7740	0.787	1.124	0.188	19.99	28.55	4.78	R (NITRILE)	CRW1	Wave Seal, metal OD	281

**SKF India Limited – Industrial Market**

Recommended Selling Price list for imported SKF industrial products

(Not to be photocopied and/or given to others without permission of the issuing authority)

- Approved by: GH • Issued by: SM
- RSP 2021, Edition No. 2, Effective from 22<sup>nd</sup> March, 2021

Designation	Shaft inches	Bore inches	Width inches	Shaft mm	Bore mm	Width mm	Lip material	Design	Type	RSP (₹)
99078	0.787	0.000	0.315	20.00	0	8		SSLEEVE	SSLEEVE	1,301
20X30X5 HMS5 RG	0.787	1.181	0.197	20.00	30.00	5.00	R (NITRILE)	HMS5	Rubber OD seal	75
20X30X5 HMS5 V	0.787	1.181	0.197	20.00	30.00	5.00	V (VITON)	HMS5	Rubber OD seal	302
20X30X5 HMSA10 V	0.787	1.181	0.197	20.00	30.00	5.00	V (VITON)	HMSA10	Rubber OD seal	317
20X30X7 HMS5 RG	0.787	1.181	0.276	20.00	30.00	7.00	R (NITRILE)	HMS5	Rubber OD seal	75
20X30X7 HMS5 V	0.787	1.181	0.276	20.00	30.00	7.00	V (VITON)	HMS5	Rubber OD seal	304
20X30X7 HMSA10 V	0.787	1.181	0.276	20.00	30.00	7.00	V (VITON)	HMSA10	Rubber OD seal	317
20X32X7 HMS5 RG	0.787	1.260	0.276	20.00	32.00	7.00	R (NITRILE)	HMS5	Rubber OD seal	94
20X32X7 HMS5 V	0.787	1.260	0.276	20.00	32.00	7.00	V (VITON)	HMS5	Rubber OD seal	382
20X32X7 HMSA10 RG	0.787	1.260	0.276	20.00	32.00	7.00	R (NITRILE)	HMSA10	Rubber OD seal	105
20X32X7 HMSA10 V	0.787	1.260	0.276	20.00	32.00	7.00	V (VITON)	HMSA10	Rubber OD seal	401
20X34X7 HMS5 RG	0.787	1.339	0.276	20.00	34.00	7.00	R (NITRILE)	HMS5	Rubber OD seal	94
20X34X7 HMS5 V	0.787	1.339	0.276	20.00	34.00	7.00	V (VITON)	HMS5	Rubber OD seal	382
20X34X7 HMSA10 RG	0.787	1.339	0.276	20.00	34.00	7.00	R (NITRILE)	HMSA10	Rubber OD seal	105
20X34X7 HMSA10 V	0.787	1.339	0.276	20.00	34.00	7.00	V (VITON)	HMSA10	Rubber OD seal	401
20X35X10 HMS5 RG	0.787	1.378	0.394	20.00	35.00	10.00	R (NITRILE)	HMS5	Rubber OD seal	94
20X35X10 HMS5 V	0.787	1.378	0.394	20.00	35.00	10.00	V (VITON)	HMS5	Rubber OD seal	382
20X35X10 HMSA10 RG	0.787	1.378	0.394	20.00	35.00	10.00	R (NITRILE)	HMSA10	Rubber OD seal	105
20X35X10 HMSA10 V	0.787	1.378	0.394	20.00	35.00	10.00	V (VITON)	HMSA10	Rubber OD seal	401
20X35X6 HMS5 RG	0.787	1.378	0.236	20.00	35.00	6.00	R (NITRILE)	HMS5	Rubber OD seal	94
20X35X6 HMS5 V	0.787	1.378	0.236	20.00	35.00	6.00	V (VITON)	HMS5	Rubber OD seal	382
20X35X6 HMSA10 RG	0.787	1.378	0.236	20.00	35.00	6.00	R (NITRILE)	HMSA10	Rubber OD seal	105
20X35X6 HMSA10 V	0.787	1.378	0.236	20.00	35.00	6.00	V (VITON)	HMSA10	Rubber OD seal	401
20X35X7 HMS5 RG	0.787	1.378	0.276	20.00	35.00	7.00	R (NITRILE)	HMS5	Rubber OD seal	94
20X35X7 HMS5 V	0.787	1.378	0.276	20.00	35.00	7.00	V (VITON)	HMS5	Rubber OD seal	382
20X35X7 HMSA10 RG	0.787	1.378	0.276	20.00	35.00	7.00	R (NITRILE)	HMSA10	Rubber OD seal	105
20X35X7 HMSA10 V	0.787	1.378	0.276	20.00	35.00	7.00	V (VITON)	HMSA10	Rubber OD seal	401
20X35X8 HMS5 RG	0.787	1.378	0.315	20.00	35.00	8.00	R (NITRILE)	HMS5	Rubber OD seal	94
20X35X8 HMS5 V	0.787	1.378	0.315	20.00	35.00	8.00	V (VITON)	HMS5	Rubber OD seal	382
20X35X8 HMSA10 RG	0.787	1.378	0.315	20.00	35.00	8.00	R (NITRILE)	HMSA10	Rubber OD seal	105
20X35X8 HMSA10 V	0.787	1.378	0.315	20.00	35.00	8.00	V (VITON)	HMSA10	Rubber OD seal	401
20X36X7 HMS5 RG	0.787	1.417	0.276	20.00	36.00	7.00	R (NITRILE)	HMS5	Rubber OD seal	102
20X36X7 HMS5 V	0.787	1.417	0.276	20.00	36.00	7.00	V (VITON)	HMS5	Rubber OD seal	416
20X36X7 HMSA10 RG	0.787	1.417	0.276	20.00	36.00	7.00	R (NITRILE)	HMSA10	Rubber OD seal	112
20X36X7 HMSA10 V	0.787	1.417	0.276	20.00	36.00	7.00	V (VITON)	HMSA10	Rubber OD seal	436
20X38X7 HMS5 RG	0.787	1.496	0.276	20.00	38.00	7.00	R (NITRILE)	HMS5	Rubber OD seal	102
20X38X7 HMS5 V	0.787	1.496	0.276	20.00	38.00	7.00	V (VITON)	HMS5	Rubber OD seal	416
20X38X7 HMSA10 RG	0.787	1.496	0.276	20.00	38.00	7.00	R (NITRILE)	HMSA10	Rubber OD seal	112
20X38X7 HMSA10 V	0.787	1.496	0.276	20.00	38.00	7.00	V (VITON)	HMSA10	Rubber OD seal	436
20X40X10 HMS5 RG	0.787	1.575	0.394	20.00	40.00	10.00	R (NITRILE)	HMS5	Rubber OD seal	102
20X40X10 HMS5 V	0.787	1.575	0.394	20.00	40.00	10.00	V (VITON)	HMS5	Rubber OD seal	416
20X40X10 HMSA10 RG	0.787	1.575	0.394	20.00	40.00	10.00	R (NITRILE)	HMSA10	Rubber OD seal	112
20X40X10 HMSA10 V	0.787	1.575	0.394	20.00	40.00	10.00	V (VITON)	HMSA10	Rubber OD seal	436
20X40X7 HMS5 RG	0.787	1.575	0.276	20.00	40.00	7.00	R (NITRILE)	HMS5	Rubber OD seal	102
20X40X7 HMS5 V	0.787	1.575	0.276	20.00	40.00	7.00	V (VITON)	HMS5	Rubber OD seal	416
20X40X7 HMSA10 RG	0.787	1.575	0.276	20.00	40.00	7.00	R (NITRILE)	HMSA10	Rubber OD seal	112
20X40X7 HMSA10 V	0.787	1.575	0.276	20.00	40.00	7.00	V (VITON)	HMSA10	Rubber OD seal	436
20X42X10 HMS5 RG	0.787	1.654	0.394	20.00	42.00	10.00	R (NITRILE)	HMS5	Rubber OD seal	115
20X42X10 HMS5 V	0.787	1.654	0.394	20.00	42.00	10.00	V (VITON)	HMS5	Rubber OD seal	459
20X42X10 HMSA10 RG	0.787	1.654	0.394	20.00	42.00	10.00	R (NITRILE)	HMSA10	Rubber OD seal	130
20X42X10 HMSA10 V	0.787	1.654	0.394	20.00	42.00	10.00	V (VITON)	HMSA10	Rubber OD seal	481
20X42X7 HMS5 RG	0.787	1.654	0.276	20.00	42.00	7.00	R (NITRILE)	HMS5	Rubber OD seal	115

## SKF India Limited – Industrial Market

Recommended Selling Price list for imported SKF industrial products

(Not to be photocopied and/or given to others without permission of the issuing authority)

- Approved by: GH • Issued by: SM
- RSP 2021, Edition No. 2, Effective from 22<sup>nd</sup> March, 2021

Designation	Shaft inches	Bore inches	Width inches	Shaft mm	Bore mm	Width mm	Lip material	Design	Type	RSP (₹)
20X42X7 HMS5 V	0.787	1.654	0.276	20.00	42.00	7.00	V (VITON)	HMS5	Rubber OD seal	459
20X42X7 HMSA10 RG	0.787	1.654	0.276	20.00	42.00	7.00	R (NITRILE)	HMSA10	Rubber OD seal	130
20X42X7 HMSA10 V	0.787	1.654	0.276	20.00	42.00	7.00	V (VITON)	HMSA10	Rubber OD seal	481
20X47X10 HMS5 RG	0.787	1.850	0.394	20.00	47.00	10.00	R (NITRILE)	HMS5	Rubber OD seal	129
20X47X10 HMS5 V	0.787	1.850	0.394	20.00	47.00	10.00	V (VITON)	HMS5	Rubber OD seal	503
20X47X10 HMSA10 RG	0.787	1.850	0.394	20.00	47.00	10.00	R (NITRILE)	HMSA10	Rubber OD seal	140
20X47X10 HMSA10 V	0.787	1.850	0.394	20.00	47.00	10.00	V (VITON)	HMSA10	Rubber OD seal	531
20X47X7 HMS5 RG	0.787	1.850	0.276	20.00	47.00	7.00	R (NITRILE)	HMS5	Rubber OD seal	129
20X47X7 HMS5 V	0.787	1.850	0.276	20.00	47.00	7.00	V (VITON)	HMS5	Rubber OD seal	503
20X47X7 HMSA10 RG	0.787	1.850	0.276	20.00	47.00	7.00	R (NITRILE)	HMSA10	Rubber OD seal	140
20X47X7 HMSA10 V	0.787	1.850	0.276	20.00	47.00	7.00	V (VITON)	HMSA10	Rubber OD seal	531
20X52X10 HMS5 RG	0.787	2.047	0.394	20.00	52.00	10.00	R (NITRILE)	HMS5	Rubber OD seal	135
20X52X10 HMS5 V	0.787	2.047	0.394	20.00	52.00	10.00	V (VITON)	HMS5	Rubber OD seal	628
20X52X10 HMSA10 RG	0.787	2.047	0.394	20.00	52.00	10.00	R (NITRILE)	HMSA10	Rubber OD seal	152
20X52X10 HMSA10 V	0.787	2.047	0.394	20.00	52.00	10.00	V (VITON)	HMSA10	Rubber OD seal	661
20X52X7 HMS5 RG	0.787	2.047	0.276	20.00	52.00	7.00	R (NITRILE)	HMS5	Rubber OD seal	135
20X52X7 HMS5 V	0.787	2.047	0.276	20.00	52.00	7.00	V (VITON)	HMS5	Rubber OD seal	628
20X52X7 HMSA10 RG	0.787	2.047	0.276	20.00	52.00	7.00	R (NITRILE)	HMSA10	Rubber OD seal	152
20X52X7 HMSA10 V	0.787	2.047	0.276	20.00	52.00	7.00	V (VITON)	HMSA10	Rubber OD seal	661
20X30X5 HMSA10 RG	0.787	1.181	0.197	20.00	30.00	5.00	R (NITRILE)	HMSA10	Rubber OD seal	85
20X30X7 HMSA10 RG	0.787	1.181	0.276	20.00	30.00	7.00	R (NITRILE)	HMSA10	Rubber OD seal	85
8017	0.813	1.250	0.188	20.65	31.75	4.78	R (NITRILE)	CRW1	Wave Seal, metal OD	274
8060	0.813	1.375	0.375	20.65	34.93	9.53	R (NITRILE)	CRW1	Wave Seal, metal OD	271
8088	0.813	1.499	0.250	20.65	38.07	6.35	R (NITRILE)	CRW1	Wave Seal, metal OD	307
8178	0.813	1.624	0.250	20.65	41.25	6.35	V (VITON)	CRW1	Wave Seal, metal OD	803
21X35X7 HMS5 RG	0.827	1.378	0.276	21.00	35.00	7.00	R (NITRILE)	HMS5	Rubber OD seal	94
21X35X7 HMS5 V	0.827	1.378	0.276	21.00	35.00	7.00	V (VITON)	HMS5	Rubber OD seal	382
21X35X7 HMSA10 RG	0.827	1.378	0.276	21.00	35.00	7.00	R (NITRILE)	HMSA10	Rubber OD seal	105
21X35X7 HMSA10 V	0.827	1.378	0.276	21.00	35.00	7.00	V (VITON)	HMSA10	Rubber OD seal	401
21X35X7 CRW1 R	0.827	1.378	0.276	21.00	35	7	R (NITRILE)	CRW1	Wave Seal, metal OD	501
21X40X8 CRW1 R	0.827	1.575	0.315	21.00	40	8	R (NITRILE)	CRW1	Wave Seal, metal OD	423
99086	0.859	0.000	0.250	21.82	0	6.35		SSLLEEVE	SSLLEEVE	1,314
22X35X7 CRW1 V	0.866	1.378	0.276	22.00	35	7	V (VITON)	CRW1	Wave Seal, metal OD	631
22X38X7 CRW1 R	0.866	1.496	0.276	22.00	38	7	R (NITRILE)	CRW1	Wave Seal, metal OD	1,264
22X38X7 CRW1 V	0.866	1.496	0.276	22.00	38	7	V (VITON)	CRW1	Wave Seal, metal OD	733
22X40X6.3 CRW1 V	0.866	1.575	0.250	22.00	40	6.35	V (VITON)	CRW1	Wave Seal, metal OD	635
22X47X8 CRW1 R	0.866	1.850	0.315	22.00	47	8	R (NITRILE)	CRW1	Wave Seal, metal OD	967
99085	0.866	0.000	0.315	22.00	0	8.001		SSLLEEVE	SSLLEEVE	1,324
22X32X7 HMS5 RG	0.866	1.260	0.276	22.00	32.00	7.00	R (NITRILE)	HMS5	Rubber OD seal	94
22X32X7 HMS5 V	0.866	1.260	0.276	22.00	32.00	7.00	V (VITON)	HMS5	Rubber OD seal	382
22X32X7 HMSA10 RG	0.866	1.260	0.276	22.00	32.00	7.00	R (NITRILE)	HMSA10	Rubber OD seal	105
22X32X7 HMSA10 V	0.866	1.260	0.276	22.00	32.00	7.00	V (VITON)	HMSA10	Rubber OD seal	401
22X35X7 HMS5 RG	0.866	1.378	0.276	22.00	35.00	7.00	R (NITRILE)	HMS5	Rubber OD seal	94
22X35X7 HMS5 V	0.866	1.378	0.276	22.00	35.00	7.00	V (VITON)	HMS5	Rubber OD seal	382
22X35X7 HMSA10 RG	0.866	1.378	0.276	22.00	35.00	7.00	R (NITRILE)	HMSA10	Rubber OD seal	105
22X35X7 HMSA10 V	0.866	1.378	0.276	22.00	35.00	7.00	V (VITON)	HMSA10	Rubber OD seal	401
22X36X7 HMS5 RG	0.866	1.417	0.276	22.00	36.00	7.00	R (NITRILE)	HMS5	Rubber OD seal	102
22X36X7 HMS5 V	0.866	1.417	0.276	22.00	36.00	7.00	V (VITON)	HMS5	Rubber OD seal	416
22X36X7 HMSA10 RG	0.866	1.417	0.276	22.00	36.00	7.00	R (NITRILE)	HMSA10	Rubber OD seal	112
22X36X7 HMSA10 V	0.866	1.417	0.276	22.00	36.00	7.00	V (VITON)	HMSA10	Rubber OD seal	436
22X38X8 HMS5 RG	0.866	1.496	0.315	22.00	38.00	8.00	R (NITRILE)	HMS5	Rubber OD seal	102
22X38X8 HMS5 V	0.866	1.496	0.315	22.00	38.00	8.00	V (VITON)	HMS5	Rubber OD seal	416

**SKF India Limited – Industrial Market**

Recommended Selling Price list for imported SKF industrial products

(Not to be photocopied and/or given to others without permission of the issuing authority)

- Approved by: GH • Issued by: SM
- RSP 2021, Edition No. 2, Effective from 22<sup>nd</sup> March, 2021

Designation	Shaft inches	Bore inches	Width inches	Shaft mm	Bore mm	Width mm	Lip material	Design	Type	RSP (₹)
22X38X8 HMSA10 RG	0.866	1.496	0.315	22.00	38.00	8.00	R (NITRILE)	HMSA10	Rubber OD seal	112
22X38X8 HMSA10 V	0.866	1.496	0.315	22.00	38.00	8.00	V (VITON)	HMSA10	Rubber OD seal	436
22X40X10 HMS5 RG	0.866	1.575	0.394	22.00	40.00	10.00	R (NITRILE)	HMS5	Rubber OD seal	102
22X40X10 HMS5 V	0.866	1.575	0.394	22.00	40.00	10.00	V (VITON)	HMS5	Rubber OD seal	416
22X40X10 HMSA10 RG	0.866	1.575	0.394	22.00	40.00	10.00	R (NITRILE)	HMSA10	Rubber OD seal	112
22X40X10 HMSA10 V	0.866	1.575	0.394	22.00	40.00	10.00	V (VITON)	HMSA10	Rubber OD seal	436
22X40X7 HMS5 RG	0.866	1.575	0.276	22.00	40.00	7.00	R (NITRILE)	HMS5	Rubber OD seal	102
22X40X7 HMS5 V	0.866	1.575	0.276	22.00	40.00	7.00	V (VITON)	HMS5	Rubber OD seal	416
22X40X7 HMSA10 RG	0.866	1.575	0.276	22.00	40.00	7.00	R (NITRILE)	HMSA10	Rubber OD seal	112
22X40X7 HMSA10 V	0.866	1.575	0.276	22.00	40.00	7.00	V (VITON)	HMSA10	Rubber OD seal	436
22X42X10 HMS5 RG	0.866	1.654	0.394	22.00	42.00	10.00	R (NITRILE)	HMS5	Rubber OD seal	115
22X42X10 HMS5 V	0.866	1.654	0.394	22.00	42.00	10.00	V (VITON)	HMS5	Rubber OD seal	459
22X42X10 HMSA10 RG	0.866	1.654	0.394	22.00	42.00	10.00	R (NITRILE)	HMSA10	Rubber OD seal	130
22X42X10 HMSA10 V	0.866	1.654	0.394	22.00	42.00	10.00	V (VITON)	HMSA10	Rubber OD seal	481
22X47X7 HMS5 RG	0.866	1.850	0.276	22.00	47.00	7.00	R (NITRILE)	HMS5	Rubber OD seal	129
22X47X7 HMS5 V	0.866	1.850	0.276	22.00	47.00	7.00	V (VITON)	HMS5	Rubber OD seal	503
22X47X7 HMSA10 RG	0.866	1.850	0.276	22.00	47.00	7.00	R (NITRILE)	HMSA10	Rubber OD seal	140
22X47X7 HMSA10 V	0.866	1.850	0.276	22.00	47.00	7.00	V (VITON)	HMSA10	Rubber OD seal	531
22 VA R	0.875	1.345	0.240	22.00	34	6	R (NITRILE)	VR 1	V-RING	117
8621	0.875	1.250	0.250	22.23	31.75	6.35	V (VITON)	CRW1	Wave Seal, metal OD	805
8624	0.875	1.250	0.188	22.23	31.75	4.78	R (NITRILE)	CRW1	Wave Seal, metal OD	244
8646	0.875	1.375	0.250	22.23	34.93	6.35	V (VITON)	CRW1	Wave Seal, metal OD	1,279
8648	0.875	1.375	0.256	22.23	34.93	6.5	R (NITRILE)	CRW1	Wave Seal, metal OD	441
8691	0.875	1.437	0.250	22.23	36.5	6.35	R (NITRILE)	CRW1	Wave Seal, metal OD	511
8700	0.875	1.499	0.250	22.23	38.07	6.35	R (NITRILE)	CRW1	Wave Seal, metal OD	269
8703	0.875	1.499	0.313	22.23	38.07	7.95	R (NITRILE)	CRW1	Wave Seal, metal OD	384
8704	0.875	1.499	0.250	22.23	38.07	6.35	V (VITON)	CRW1	Wave Seal, metal OD	1,510
8763	0.875	1.575	0.250	22.23	40	6.35	R (NITRILE)	CRW1	Wave Seal, metal OD	324
8795	0.875	1.624	0.250	22.23	41.25	6.35	V (VITON)	CRW1	Wave Seal, metal OD	863
8796	0.875	1.624	0.250	22.23	41.25	6.35	R (NITRILE)	CRW1	Wave Seal, metal OD	329
8821	0.875	1.752	0.250	22.23	44.5	6.35	R (NITRILE)	CRW1	Wave Seal, metal OD	412
8860	0.875	1.874	0.250	22.23	47.6	6.35	R (NITRILE)	CRW1	Wave Seal, metal OD	307
8870	0.875	2.000	0.250	22.23	50.8	6.35	R (NITRILE)	CRW1	Wave Seal, metal OD	399
8871	0.875	2.050	0.375	22.23	52.07	9.525	V (VITON)	CRWH1	Wave Seal, metal OD	1,637
23X40X10 HMS5 RG	0.906	1.575	0.394	23.00	40.00	10.00	R (NITRILE)	HMS5	Rubber OD seal	102
23X40X10 HMS5 V	0.906	1.575	0.394	23.00	40.00	10.00	V (VITON)	HMS5	Rubber OD seal	416
23X40X10 HMSA10 RG	0.906	1.575	0.394	23.00	40.00	10.00	R (NITRILE)	HMSA10	Rubber OD seal	112
23X40X10 HMSA10 V	0.906	1.575	0.394	23.00	40.00	10.00	V (VITON)	HMSA10	Rubber OD seal	436
99091	0.910	0.000	0.313	23.11	0	7.95		SSLLEEVE	SSLLEEVE	1,672
9244	0.938	1.375	0.250	23.83	34.93	6.35	R (NITRILE)	CRWA1	Wave Seal, metal OD	301
9303	0.938	1.500	0.250	23.83	38.1	6.35	R (NITRILE)	CRW1	Wave Seal, metal OD	229
9304	0.938	1.500	0.250	23.83	38.1	6.35	V (VITON)	CRW1	Wave Seal, metal OD	626
9347	0.938	1.752	0.250	23.83	44.5	6.35	R (NITRILE)	CRW1	Wave Seal, metal OD	494
24X35X7 HMS5 RG	0.945	1.378	0.276	24.00	35.00	7.00	R (NITRILE)	HMS5	Rubber OD seal	94
24X35X7 HMS5 V	0.945	1.378	0.276	24.00	35.00	7.00	V (VITON)	HMS5	Rubber OD seal	382
24X35X7 HMSA10 RG	0.945	1.378	0.276	24.00	35.00	7.00	R (NITRILE)	HMSA10	Rubber OD seal	105
24X35X7 HMSA10 V	0.945	1.378	0.276	24.00	35.00	7.00	V (VITON)	HMSA10	Rubber OD seal	401
24X37X7 HMS5 RG	0.945	1.457	0.276	24.00	37.00	7.00	R (NITRILE)	HMS5	Rubber OD seal	102
24X37X7 HMS5 V	0.945	1.457	0.276	24.00	37.00	7.00	V (VITON)	HMS5	Rubber OD seal	416
24X37X7 HMSA10 RG	0.945	1.457	0.276	24.00	37.00	7.00	R (NITRILE)	HMSA10	Rubber OD seal	112
24X37X7 HMSA10 V	0.945	1.457	0.276	24.00	37.00	7.00	V (VITON)	HMSA10	Rubber OD seal	436
24X40X7 HMS5 RG	0.945	1.575	0.276	24.00	40.00	7.00	R (NITRILE)	HMS5	Rubber OD seal	102

## SKF India Limited – Industrial Market

Recommended Selling Price list for imported SKF industrial products

(Not to be photocopied and/or given to others without permission of the issuing authority)

- Approved by: GH • Issued by: SM
- RSP 2021, Edition No. 2, Effective from 22<sup>nd</sup> March, 2021

Designation	Shaft inches	Bore inches	Width inches	Shaft mm	Bore mm	Width mm	Lip material	Design	Type	RSP (₹)
24X40X7 HMS5 V	0.945	1.575	0.276	24.00	40.00	7.00	V (VITON)	HMS5	Rubber OD seal	416
24X40X7 HMSA10 RG	0.945	1.575	0.276	24.00	40.00	7.00	R (NITRILE)	HMSA10	Rubber OD seal	112
24X40X7 HMSA10 V	0.945	1.575	0.276	24.00	40.00	7.00	V (VITON)	HMSA10	Rubber OD seal	436
24X42X8 HMS5 RG	0.945	1.654	0.315	24.00	42.00	8.00	R (NITRILE)	HMS5	Rubber OD seal	115
24X42X8 HMS5 V	0.945	1.654	0.315	24.00	42.00	8.00	V (VITON)	HMS5	Rubber OD seal	459
24X42X8 HMSA10 RG	0.945	1.654	0.315	24.00	42.00	8.00	R (NITRILE)	HMSA10	Rubber OD seal	130
24X42X8 HMSA10 V	0.945	1.654	0.315	24.00	42.00	8.00	V (VITON)	HMSA10	Rubber OD seal	481
24X47X7 HMS5 RG	0.945	1.850	0.276	24.00	47.00	7.00	R (NITRILE)	HMS5	Rubber OD seal	129
24X47X7 HMS5 V	0.945	1.850	0.276	24.00	47.00	7.00	V (VITON)	HMS5	Rubber OD seal	503
24X47X7 HMSA10 RG	0.945	1.850	0.276	24.00	47.00	7.00	R (NITRILE)	HMSA10	Rubber OD seal	140
24X47X7 HMSA10 V	0.945	1.850	0.276	24.00	47.00	7.00	V (VITON)	HMSA10	Rubber OD seal	531
24X36X7 CRW1 V	0.945	1.417	0.276	24.00	36	7	V (VITON)	CRW1	Wave Seal, metal OD	678
24X38X7 CRW1 V	0.945	1.496	0.276	24.00	38	7	V (VITON)	CRW1	Wave Seal, metal OD	653
24X47X8 CRW1 R	0.945	1.850	0.315	24.00	47	8	R (NITRILE)	CRW1	Wave Seal, metal OD	498
99092	0.945	0.000	0.313	24.00	0	7.95		SSLLEEVE	SSLLEEVE	1,371
9646	0.969	1.624	0.250	24.61	41.25	6.35	R (NITRILE)	CRW1	Wave Seal, metal OD	423
9667	0.969	1.752	0.250	24.61	44.5	6.35	R (NITRILE)	CRW1	Wave Seal, metal OD	459
99094	0.969	0.000	0.313	24.59	0	7.95		SSLLEEVE	SSLLEEVE	1,303
99096	0.969	0.000	0.625	24.59	0	15.875		SSLLEEVE	SSLLEEVE	1,388
9888	0.981	1.376	0.313	24.92	34.95	7.95	V (VITON)	CRW1	Wave Seal, metal OD	1,177
25X35X7 CRW1 R	0.984	1.378	0.276	25.00	35	7	R (NITRILE)	CRW1	Wave Seal, metal OD	384
25X35X7 CRW1 V	0.984	1.378	0.276	25.00	35	7	V (VITON)	CRW1	Wave Seal, metal OD	554
25X37X7 CRW1 R	0.984	1.457	0.276	25.00	37	7	R (NITRILE)	CRW1	Wave Seal, metal OD	526
25X37X7 CRW1 V	0.984	1.457	0.276	25.00	37	7	V (VITON)	CRW1	Wave Seal, metal OD	1,214
25X38X7 CRW1 V	0.984	1.496	0.276	25.00	38	7	V (VITON)	CRW1	Wave Seal, metal OD	695
25X40X7 CRW1 V	0.984	1.575	0.276	25.00	40	7	V (VITON)	CRW1	Wave Seal, metal OD	665
25X42X8 CRW1 V	0.984	1.654	0.315	25.00	42	8	V (VITON)	CRW1	Wave Seal, metal OD	680
25X47X6.3 CRW1 R	0.984	1.850	0.250	25.00	47	6.35	R (NITRILE)	CRW1	Wave Seal, metal OD	458
25X48X8 CRW1 R	0.984	1.890	0.315	25.00	48	8	R (NITRILE)	CRW1	Wave Seal, metal OD	414
25X50X8 CRW1 R	0.984	1.969	0.315	25.00	50	8	R (NITRILE)	CRW1	Wave Seal, metal OD	703
25X52X8 CRW1 R	0.984	2.047	0.315	25.00	52	8	R (NITRILE)	CRW1	Wave Seal, metal OD	483
25X52X8 CRW1 V	0.984	2.047	0.315	25.00	52	8	V (VITON)	CRW1	Wave Seal, metal OD	798
25X62X7 CRW1 R	0.984	2.441	0.276	25.00	62	7	R (NITRILE)	CRW1	Wave Seal, metal OD	723
25X62X7 CRW1 V	0.984	2.441	0.276	25.00	62	7	V (VITON)	CRW1	Wave Seal, metal OD	895
9686	0.984	1.499	0.250	24.99	38.07	6.35	V (VITON)	CRW1	Wave Seal, metal OD	685
99098	0.984	0.000	0.313	25.00	0	7.95		SSLLEEVE	SSLLEEVE	1,358
25X35X6 HMS5 RG	0.984	1.378	0.236	25.00	35.00	6.00	R (NITRILE)	HMS5	Rubber OD seal	94
25X35X6 HMS5 V	0.984	1.378	0.236	25.00	35.00	6.00	V (VITON)	HMS5	Rubber OD seal	382
25X35X6 HMSA10 RG	0.984	1.378	0.236	25.00	35.00	6.00	R (NITRILE)	HMSA10	Rubber OD seal	105
25X35X6 HMSA10 V	0.984	1.378	0.236	25.00	35.00	6.00	V (VITON)	HMSA10	Rubber OD seal	401
25X35X7 HMS5 RG	0.984	1.378	0.276	25.00	35.00	7.00	R (NITRILE)	HMS5	Rubber OD seal	94
25X35X7 HMS5 V	0.984	1.378	0.276	25.00	35.00	7.00	V (VITON)	HMS5	Rubber OD seal	382
25X35X7 HMSA10 RG	0.984	1.378	0.276	25.00	35.00	7.00	R (NITRILE)	HMSA10	Rubber OD seal	105
25X35X7 HMSA10 V	0.984	1.378	0.276	25.00	35.00	7.00	V (VITON)	HMSA10	Rubber OD seal	401
25X37X5 HMS5 RG	0.984	1.457	0.197	25.00	37.00	5.00	R (NITRILE)	HMS5	Rubber OD seal	102
25X37X5 HMS5 V	0.984	1.457	0.197	25.00	37.00	5.00	V (VITON)	HMS5	Rubber OD seal	416
25X37X5 HMSA10 RG	0.984	1.457	0.197	25.00	37.00	5.00	R (NITRILE)	HMSA10	Rubber OD seal	112
25X37X5 HMSA10 V	0.984	1.457	0.197	25.00	37.00	5.00	V (VITON)	HMSA10	Rubber OD seal	436
25X37X6 HMS5 RG	0.984	1.457	0.236	25.00	37.00	6.00	R (NITRILE)	HMS5	Rubber OD seal	102
25X37X6 HMS5 V	0.984	1.457	0.236	25.00	37.00	6.00	V (VITON)	HMS5	Rubber OD seal	416
25X37X6 HMSA10 RG	0.984	1.457	0.236	25.00	37.00	6.00	R (NITRILE)	HMSA10	Rubber OD seal	112
25X37X6 HMSA10 V	0.984	1.457	0.236	25.00	37.00	6.00	V (VITON)	HMSA10	Rubber OD seal	436



## SKF India Limited – Industrial Market

Recommended Selling Price list for imported SKF industrial products

(Not to be photocopied and/or given to others without permission of the issuing authority)

• Approved by: GH • Issued by: SM

• RSP 2021, Edition No. 2, Effective from 22<sup>nd</sup> March, 2021

Designation	Shaft inches	Bore inches	Width inches	Shaft mm	Bore mm	Width mm	Lip material	Design	Type	RSP (₹)
25X37X7 HMS5 RG	0.984	1.457	0.276	25.00	37.00	7.00	R (NITRILE)	HMS5	Rubber OD seal	102
25X37X7 HMS5 V	0.984	1.457	0.276	25.00	37.00	7.00	V (VITON)	HMS5	Rubber OD seal	416
25X37X7 HMSA10 RG	0.984	1.457	0.276	25.00	37.00	7.00	R (NITRILE)	HMSA10	Rubber OD seal	112
25X37X7 HMSA10 V	0.984	1.457	0.276	25.00	37.00	7.00	V (VITON)	HMSA10	Rubber OD seal	436
25X38X7 HMS5 RG	0.984	1.496	0.276	25.00	38.00	7.00	R (NITRILE)	HMS5	Rubber OD seal	102
25X38X7 HMS5 V	0.984	1.496	0.276	25.00	38.00	7.00	V (VITON)	HMS5	Rubber OD seal	416
25X38X7 HMSA10 RG	0.984	1.496	0.276	25.00	38.00	7.00	R (NITRILE)	HMSA10	Rubber OD seal	112
25X38X7 HMSA10 V	0.984	1.496	0.276	25.00	38.00	7.00	V (VITON)	HMSA10	Rubber OD seal	436
25X40X10 HMS5 RG	0.984	1.575	0.394	25.00	40.00	10.00	R (NITRILE)	HMS5	Rubber OD seal	102
25X40X10 HMS5 V	0.984	1.575	0.394	25.00	40.00	10.00	V (VITON)	HMS5	Rubber OD seal	416
25X40X10 HMSA10 RG	0.984	1.575	0.394	25.00	40.00	10.00	R (NITRILE)	HMSA10	Rubber OD seal	112
25X40X10 HMSA10 V	0.984	1.575	0.394	25.00	40.00	10.00	V (VITON)	HMSA10	Rubber OD seal	436
25X40X5 HMS5 RG	0.984	1.575	0.197	25.00	40.00	5.00	R (NITRILE)	HMS5	Rubber OD seal	102
25X40X5 HMS5 V	0.984	1.575	0.197	25.00	40.00	5.00	V (VITON)	HMS5	Rubber OD seal	416
25X40X5 HMSA10 RG	0.984	1.575	0.197	25.00	40.00	5.00	R (NITRILE)	HMSA10	Rubber OD seal	112
25X40X5 HMSA10 V	0.984	1.575	0.197	25.00	40.00	5.00	V (VITON)	HMSA10	Rubber OD seal	436
25X40X7 HMS5 RG	0.984	1.575	0.276	25.00	40.00	7.00	R (NITRILE)	HMS5	Rubber OD seal	102
25X40X7 HMS5 V	0.984	1.575	0.276	25.00	40.00	7.00	V (VITON)	HMS5	Rubber OD seal	416
25X40X7 HMSA10 RG	0.984	1.575	0.276	25.00	40.00	7.00	R (NITRILE)	HMSA10	Rubber OD seal	112
25X40X7 HMSA10 V	0.984	1.575	0.276	25.00	40.00	7.00	V (VITON)	HMSA10	Rubber OD seal	436
25X40X8 HMS5 RG	0.984	1.575	0.315	25.00	40.00	8.00	R (NITRILE)	HMS5	Rubber OD seal	102
25X40X8 HMS5 V	0.984	1.575	0.315	25.00	40.00	8.00	V (VITON)	HMS5	Rubber OD seal	416
25X40X8 HMSA10 RG	0.984	1.575	0.315	25.00	40.00	8.00	R (NITRILE)	HMSA10	Rubber OD seal	112
25X40X8 HMSA10 V	0.984	1.575	0.315	25.00	40.00	8.00	V (VITON)	HMSA10	Rubber OD seal	436
25X42X10 HMS5 RG	0.984	1.654	0.394	25.00	42.00	10.00	R (NITRILE)	HMS5	Rubber OD seal	115
25X42X10 HMS5 V	0.984	1.654	0.394	25.00	42.00	10.00	V (VITON)	HMS5	Rubber OD seal	459
25X42X10 HMSA10 RG	0.984	1.654	0.394	25.00	42.00	10.00	R (NITRILE)	HMSA10	Rubber OD seal	130
25X42X10 HMSA10 V	0.984	1.654	0.394	25.00	42.00	10.00	V (VITON)	HMSA10	Rubber OD seal	481
25X42X6 HMS5 RG	0.984	1.654	0.236	25.00	42.00	6.00	R (NITRILE)	HMS5	Rubber OD seal	115
25X42X6 HMS5 V	0.984	1.654	0.236	25.00	42.00	6.00	V (VITON)	HMS5	Rubber OD seal	459
25X42X6 HMSA10 RG	0.984	1.654	0.236	25.00	42.00	6.00	R (NITRILE)	HMSA10	Rubber OD seal	130
25X42X6 HMSA10 V	0.984	1.654	0.236	25.00	42.00	6.00	V (VITON)	HMSA10	Rubber OD seal	481
25X42X7 HMS5 RG	0.984	1.654	0.276	25.00	42.00	7.00	R (NITRILE)	HMS5	Rubber OD seal	115
25X42X7 HMS5 V	0.984	1.654	0.276	25.00	42.00	7.00	V (VITON)	HMS5	Rubber OD seal	459
25X42X7 HMSA10 RG	0.984	1.654	0.276	25.00	42.00	7.00	R (NITRILE)	HMSA10	Rubber OD seal	130
25X42X7 HMSA10 V	0.984	1.654	0.276	25.00	42.00	7.00	V (VITON)	HMSA10	Rubber OD seal	481
25X45X10 HMS5 RG	0.984	1.772	0.394	25.00	45.00	10.00	R (NITRILE)	HMS5	Rubber OD seal	115
25X45X10 HMS5 V	0.984	1.772	0.394	25.00	45.00	10.00	V (VITON)	HMS5	Rubber OD seal	459
25X45X10 HMSA10 RG	0.984	1.772	0.394	25.00	45.00	10.00	R (NITRILE)	HMSA10	Rubber OD seal	130
25X45X10 HMSA10 V	0.984	1.772	0.394	25.00	45.00	10.00	V (VITON)	HMSA10	Rubber OD seal	481
25X45X7 HMS5 RG	0.984	1.772	0.276	25.00	45.00	7.00	R (NITRILE)	HMS5	Rubber OD seal	115
25X45X7 HMS5 V	0.984	1.772	0.276	25.00	45.00	7.00	V (VITON)	HMS5	Rubber OD seal	459
25X45X7 HMSA10 RG	0.984	1.772	0.276	25.00	45.00	7.00	R (NITRILE)	HMSA10	Rubber OD seal	130
25X45X7 HMSA10 V	0.984	1.772	0.276	25.00	45.00	7.00	V (VITON)	HMSA10	Rubber OD seal	481
25X45X8 HMS5 RG	0.984	1.772	0.315	25.00	45.00	8.00	R (NITRILE)	HMS5	Rubber OD seal	115
25X45X8 HMS5 V	0.984	1.772	0.315	25.00	45.00	8.00	V (VITON)	HMS5	Rubber OD seal	459
25X45X8 HMSA10 RG	0.984	1.772	0.315	25.00	45.00	8.00	R (NITRILE)	HMSA10	Rubber OD seal	130
25X45X8 HMSA10 V	0.984	1.772	0.315	25.00	45.00	8.00	V (VITON)	HMSA10	Rubber OD seal	481
25X46X7 HMS5 RG	0.984	1.811	0.276	25.00	46.00	7.00	R (NITRILE)	HMS5	Rubber OD seal	129
25X46X7 HMS5 V	0.984	1.811	0.276	25.00	46.00	7.00	V (VITON)	HMS5	Rubber OD seal	503
25X46X7 HMSA10 RG	0.984	1.811	0.276	25.00	46.00	7.00	R (NITRILE)	HMSA10	Rubber OD seal	140
25X46X7 HMSA10 V	0.984	1.811	0.276	25.00	46.00	7.00	V (VITON)	HMSA10	Rubber OD seal	531

## SKF India Limited – Industrial Market

Recommended Selling Price list for imported SKF industrial products

(Not to be photocopied and/or given to others without permission of the issuing authority)

• Approved by: GH • Issued by: SM

• RSP 2021, Edition No. 2, Effective from 22<sup>nd</sup> March, 2021

Designation	Shaft inches	Bore inches	Width inches	Shaft mm	Bore mm	Width mm	Lip material	Design	Type	RSP (₹)
25X47X10 HMS5 RG	0.984	1.850	0.394	25.00	47.00	10.00	R (NITRILE)	HMS5	Rubber OD seal	129
25X47X10 HMS5 V	0.984	1.850	0.394	25.00	47.00	10.00	V (VITON)	HMS5	Rubber OD seal	503
25X47X10 HMSA10 RG	0.984	1.850	0.394	25.00	47.00	10.00	R (NITRILE)	HMSA10	Rubber OD seal	140
25X47X10 HMSA10 V	0.984	1.850	0.394	25.00	47.00	10.00	V (VITON)	HMSA10	Rubber OD seal	531
25X47X7 HMS5 RG	0.984	1.850	0.276	25.00	47.00	7.00	R (NITRILE)	HMS5	Rubber OD seal	129
25X47X7 HMS5 V	0.984	1.850	0.276	25.00	47.00	7.00	V (VITON)	HMS5	Rubber OD seal	503
25X47X7 HMSA10 RG	0.984	1.850	0.276	25.00	47.00	7.00	R (NITRILE)	HMSA10	Rubber OD seal	140
25X47X7 HMSA10 V	0.984	1.850	0.276	25.00	47.00	7.00	V (VITON)	HMSA10	Rubber OD seal	531
25X50X10 HMS5 RG	0.984	1.969	0.394	25.00	50.00	10.00	R (NITRILE)	HMS5	Rubber OD seal	129
25X50X10 HMS5 V	0.984	1.969	0.394	25.00	50.00	10.00	V (VITON)	HMS5	Rubber OD seal	503
25X50X10 HMSA10 RG	0.984	1.969	0.394	25.00	50.00	10.00	R (NITRILE)	HMSA10	Rubber OD seal	140
25X50X10 HMSA10 V	0.984	1.969	0.394	25.00	50.00	10.00	V (VITON)	HMSA10	Rubber OD seal	531
25X52X10 HMS5 RG	0.984	2.047	0.394	25.00	52.00	10.00	R (NITRILE)	HMS5	Rubber OD seal	135
25X52X10 HMS5 V	0.984	2.047	0.394	25.00	52.00	10.00	V (VITON)	HMS5	Rubber OD seal	628
25X52X10 HMSA10 RG	0.984	2.047	0.394	25.00	52.00	10.00	R (NITRILE)	HMSA10	Rubber OD seal	152
25X52X10 HMSA10 V	0.984	2.047	0.394	25.00	52.00	10.00	V (VITON)	HMSA10	Rubber OD seal	661
25X52X7 HMS5 RG	0.984	2.047	0.276	25.00	52.00	7.00	R (NITRILE)	HMS5	Rubber OD seal	135
25X52X7 HMS5 V	0.984	2.047	0.276	25.00	52.00	7.00	V (VITON)	HMS5	Rubber OD seal	628
25X52X7 HMSA10 RG	0.984	2.047	0.276	25.00	52.00	7.00	R (NITRILE)	HMSA10	Rubber OD seal	152
25X52X7 HMSA10 V	0.984	2.047	0.276	25.00	52.00	7.00	V (VITON)	HMSA10	Rubber OD seal	661
25X52X8 HMS5 RG	0.984	2.047	0.315	25.00	52.00	8.00	R (NITRILE)	HMS5	Rubber OD seal	135
25X52X8 HMS5 V	0.984	2.047	0.315	25.00	52.00	8.00	V (VITON)	HMS5	Rubber OD seal	628
25X52X8 HMSA10 RG	0.984	2.047	0.315	25.00	52.00	8.00	R (NITRILE)	HMSA10	Rubber OD seal	152
25X52X8 HMSA10 V	0.984	2.047	0.315	25.00	52.00	8.00	V (VITON)	HMSA10	Rubber OD seal	661
25X62X10 HMS5 RG	0.984	2.441	0.394	25.00	62.00	10.00	R (NITRILE)	HMS5	Rubber OD seal	159
25X62X10 HMS5 V	0.984	2.441	0.394	25.00	62.00	10.00	V (VITON)	HMS5	Rubber OD seal	736
25X62X10 HMSA10 RG	0.984	2.441	0.394	25.00	62.00	10.00	R (NITRILE)	HMSA10	Rubber OD seal	180
25X62X10 HMSA10 V	0.984	2.441	0.394	25.00	62.00	10.00	V (VITON)	HMSA10	Rubber OD seal	775
25X62X7 HMS5 RG	0.984	2.441	0.276	25.00	62.00	7.00	R (NITRILE)	HMS5	Rubber OD seal	159
25X62X7 HMS5 V	0.984	2.441	0.276	25.00	62.00	7.00	V (VITON)	HMS5	Rubber OD seal	736
25X62X7 HMSA10 RG	0.984	2.441	0.276	25.00	62.00	7.00	R (NITRILE)	HMSA10	Rubber OD seal	180
25X62X7 HMSA10 V	0.984	2.441	0.276	25.00	62.00	7.00	V (VITON)	HMSA10	Rubber OD seal	775
25X62X8 HMS5 RG	0.984	2.441	0.315	25.00	62.00	8.00	R (NITRILE)	HMS5	Rubber OD seal	159
25X62X8 HMS5 V	0.984	2.441	0.315	25.00	62.00	8.00	V (VITON)	HMS5	Rubber OD seal	736
25X62X8 HMSA10 RG	0.984	2.441	0.315	25.00	62.00	8.00	R (NITRILE)	HMSA10	Rubber OD seal	180
25X62X8 HMSA10 V	0.984	2.441	0.315	25.00	62.00	8.00	V (VITON)	HMSA10	Rubber OD seal	775
28X42X7 HMS5 V	0.984	1.654	0.276	25.00	42.00	7.00	V (VITON)	HMS5	Rubber OD seal	459
10049	1.000	1.828	0.250	25.40	46.43	6.35	R (NITRILE)	CRW1	Wave Seal, metal OD	351
10071	1.000	1.851	0.250	25.40	47.02	6.35	R (NITRILE)	CRW1	Wave Seal, metal OD	306
10075	1.000	1.874	0.250	25.40	47.6	6.35	R (NITRILE)	CRW1	Wave Seal, metal OD	262
10111	1.000	1.983	0.250	25.40	50.37	6.35	V (VITON)	CRWA1	Wave Seal, metal OD	1,052
10114	1.000	1.983	0.313	25.40	50.37	7.95	R (NITRILE)	CRWA1	Wave Seal, metal OD	344
10123	1.000	2.000	0.250	25.40	50.8	6.35	R (NITRILE)	CRW1	Wave Seal, metal OD	387
10128	1.000	2.000	0.250	25.40	50.8	6.35	V (VITON)	CRW1	Wave Seal, metal OD	919
10157	1.000	2.047	0.250	25.40	51.99	6.35	R (NITRILE)	CRWA1	Wave Seal, metal OD	508
10158	1.000	2.062	0.250	25.40	52.37	6.35	R (NITRILE)	CRW1	Wave Seal, metal OD	344
10169	1.000	2.250	0.250	25.40	57.15	6.35	R (NITRILE)	CRW1	Wave Seal, metal OD	471
25 VA R	1.000	1.470	0.240	25.00	37	6	R (NITRILE)	VR 1	V-RING	117
9831	1.000	1.375	0.250	25.40	34.93	6.35	V (VITON)	CRW1	Wave Seal, metal OD	812
9833	1.000	1.437	0.250	25.40	36.5	6.35	V (VITON)	CRW1	Wave Seal, metal OD	760
9837	1.000	1.437	0.250	25.40	36.5	6.35	R (NITRILE)	CRW1	Wave Seal, metal OD	401
9894	1.000	1.561	0.250	25.40	39.65	6.35	R (NITRILE)	CRW1	Wave Seal, metal OD	291

**SKF India Limited – Industrial Market**

Recommended Selling Price list for imported SKF industrial products

(Not to be photocopied and/or given to others without permission of the issuing authority)

• Approved by: GH • Issued by: SM

• RSP 2021, Edition No. 2, Effective from 22<sup>nd</sup> March, 2021

Designation	Shaft inches	Bore inches	Width inches	Shaft mm	Bore mm	Width mm	Lip material	Design	Type	RSP (₹)
9934	1.000	1.624	0.250	25.40	41.25	6.35	R (NITRILE)	CRW1	Wave Seal, metal OD	341
9937	1.000	1.624	0.250	25.40	41.25	6.35	V (VITON)	CRW1	Wave Seal, metal OD	939
9960	1.000	1.686	0.256	25.40	42.82	6.5	R (NITRILE)	CRW1	Wave Seal, metal OD	374
9982	1.000	1.752	0.250	25.40	44.5	6.35	V (VITON)	CRW1	Wave Seal, metal OD	1,086
99868	1.000	0.000	0.313	25.40	0	7.95		SSLLEEVE	SSLLEEVE	1,309
9997	1.000	1.752	0.250	25.40	44.5	6.35	R (NITRILE)	CRW1	Wave Seal, metal OD	254
26X37X7 HMS5 RG	1.024	1.457	0.276	26.00	37.00	7.00	R (NITRILE)	HMS5	Rubber OD seal	102
26X37X7 HMS5 V	1.024	1.457	0.276	26.00	37.00	7.00	V (VITON)	HMS5	Rubber OD seal	416
26X37X7 HMSA10 RG	1.024	1.457	0.276	26.00	37.00	7.00	R (NITRILE)	HMSA10	Rubber OD seal	112
26X37X7 HMSA10 V	1.024	1.457	0.276	26.00	37.00	7.00	V (VITON)	HMSA10	Rubber OD seal	436
26X38X5 HMS5 RG	1.024	1.496	0.197	26.00	38.00	5.00	R (NITRILE)	HMS5	Rubber OD seal	102
26X38X5 HMS5 V	1.024	1.496	0.197	26.00	38.00	5.00	V (VITON)	HMS5	Rubber OD seal	416
26X38X5 HMSA10 RG	1.024	1.496	0.197	26.00	38.00	5.00	R (NITRILE)	HMSA10	Rubber OD seal	112
26X38X5 HMSA10 V	1.024	1.496	0.197	26.00	38.00	5.00	V (VITON)	HMSA10	Rubber OD seal	436
26X38X7 HMS5 RG	1.024	1.496	0.276	26.00	38.00	7.00	R (NITRILE)	HMS5	Rubber OD seal	102
26X38X7 HMS5 V	1.024	1.496	0.276	26.00	38.00	7.00	V (VITON)	HMS5	Rubber OD seal	416
26X38X7 HMSA10 RG	1.024	1.496	0.276	26.00	38.00	7.00	R (NITRILE)	HMSA10	Rubber OD seal	112
26X38X7 HMSA10 V	1.024	1.496	0.276	26.00	38.00	7.00	V (VITON)	HMSA10	Rubber OD seal	436
26X42X7 HMS5 RG	1.024	1.654	0.276	26.00	42.00	7.00	R (NITRILE)	HMS5	Rubber OD seal	115
26X42X7 HMS5 V	1.024	1.654	0.276	26.00	42.00	7.00	V (VITON)	HMS5	Rubber OD seal	459
26X42X7 HMSA10 RG	1.024	1.654	0.276	26.00	42.00	7.00	R (NITRILE)	HMSA10	Rubber OD seal	130
26X42X7 HMSA10 V	1.024	1.654	0.276	26.00	42.00	7.00	V (VITON)	HMSA10	Rubber OD seal	481
26X47X7 HMS5 RG	1.024	1.850	0.276	26.00	47.00	7.00	R (NITRILE)	HMS5	Rubber OD seal	129
26X47X7 HMS5 V	1.024	1.850	0.276	26.00	47.00	7.00	V (VITON)	HMS5	Rubber OD seal	503
26X47X7 HMSA10 RG	1.024	1.850	0.276	26.00	47.00	7.00	R (NITRILE)	HMSA10	Rubber OD seal	140
26X47X7 HMSA10 V	1.024	1.850	0.276	26.00	47.00	7.00	V (VITON)	HMSA10	Rubber OD seal	531
99103	1.024	0.000	0.315	26.00	0	8.001		SSLLEEVE	SSLLEEVE	1,339
27X37X7 HMS5 RG	1.063	1.457	0.276	27.00	37.00	7.00	R (NITRILE)	HMS5	Rubber OD seal	102
27X37X7 HMS5 V	1.063	1.457	0.276	27.00	37.00	7.00	V (VITON)	HMS5	Rubber OD seal	416
27X37X7 HMSA10 RG	1.063	1.457	0.276	27.00	37.00	7.00	R (NITRILE)	HMSA10	Rubber OD seal	112
27X37X7 HMSA10 V	1.063	1.457	0.276	27.00	37.00	7.00	V (VITON)	HMSA10	Rubber OD seal	436
27X42X10 HMS5 RG	1.063	1.654	0.394	27.00	42.00	10.00	R (NITRILE)	HMS5	Rubber OD seal	115
27X42X10 HMS5 V	1.063	1.654	0.394	27.00	42.00	10.00	V (VITON)	HMS5	Rubber OD seal	459
27X42X10 HMSA10 RG	1.063	1.654	0.394	27.00	42.00	10.00	R (NITRILE)	HMSA10	Rubber OD seal	130
27X42X10 HMSA10 V	1.063	1.654	0.394	27.00	42.00	10.00	V (VITON)	HMSA10	Rubber OD seal	481
27X43X7 HMS5 RG	1.063	1.693	0.276	27.00	43.00	7.00	R (NITRILE)	HMS5	Rubber OD seal	115
27X43X7 HMS5 V	1.063	1.693	0.276	27.00	43.00	7.00	V (VITON)	HMS5	Rubber OD seal	459
27X43X7 HMSA10 RG	1.063	1.693	0.276	27.00	43.00	7.00	R (NITRILE)	HMSA10	Rubber OD seal	130
27X43X7 HMSA10 V	1.063	1.693	0.276	27.00	43.00	7.00	V (VITON)	HMSA10	Rubber OD seal	481
27X47X10 HMS5 RG	1.063	1.850	0.394	27.00	47.00	10.00	R (NITRILE)	HMS5	Rubber OD seal	129
27X47X10 HMS5 V	1.063	1.850	0.394	27.00	47.00	10.00	V (VITON)	HMS5	Rubber OD seal	503
27X47X10 HMSA10 RG	1.063	1.850	0.394	27.00	47.00	10.00	R (NITRILE)	HMSA10	Rubber OD seal	140
27X47X10 HMSA10 V	1.063	1.850	0.394	27.00	47.00	10.00	V (VITON)	HMSA10	Rubber OD seal	531
10581	1.063	1.561	0.250	27.00	39.65	6.35	R (NITRILE)	CRW1	Wave Seal, metal OD	526
10598	1.063	1.624	0.250	27.00	41.25	6.35	R (NITRILE)	CRW1	Wave Seal, metal OD	392
10653	1.063	1.752	0.250	27.00	44.5	6.35	R (NITRILE)	CRW1	Wave Seal, metal OD	396
10681	1.063	1.828	0.250	27.00	46.43	6.35	R (NITRILE)	CRW1	Wave Seal, metal OD	327
10700	1.063	1.874	0.250	27.00	47.6	6.35	R (NITRILE)	CRW1	Wave Seal, metal OD	478
27X42X7 CRW1 R	1.063	1.654	0.276	27.00	42	7	R (NITRILE)	CRW1	Wave Seal, metal OD	464
27X42X7 CRW1 V	1.063	1.654	0.276	27.00	42	7	V (VITON)	CRW1	Wave Seal, metal OD	668
27X43X8 CRW1 V	1.063	1.693	0.315	27.00	43	8	V (VITON)	CRW1	Wave Seal, metal OD	683
27X45X8 CRW1 V	1.063	1.772	0.315	27.00	45	8	V (VITON)	CRW1	Wave Seal, metal OD	651

**SKF India Limited – Industrial Market**

Recommended Selling Price list for imported SKF industrial products

(Not to be photocopied and/or given to others without permission of the issuing authority)

• Approved by: GH • Issued by: SM

• RSP 2021, Edition No. 2, Effective from 22<sup>nd</sup> March, 2021

Designation	Shaft inches	Bore inches	Width inches	Shaft mm	Bore mm	Width mm	Lip material	Design	Type	RSP (₹)
27X52X8 CRW1 R	1.063	2.047	0.315	27.00	52	8	R (NITRILE)	CRW1	Wave Seal, metal OD	499
99106	1.063	0.000	0.313	27.00	0	7.95		SSLLEEVE	SSLLEEVE	1,253
99108	1.089	0.000	0.313	27.66	0	7.95		SSLLEEVE	SSLLEEVE	1,433
28X40X7 CRW1 V	1.102	1.575	0.276	28.00	40	7	V (VITON)	CRW1	Wave Seal, metal OD	688
28X47X7 CRW1 V	1.102	1.850	0.276	28.00	47	7	V (VITON)	CRW1	Wave Seal, metal OD	688
28X47X8 CRW1 R	1.102	1.850	0.315	28.00	47	8	R (NITRILE)	CRW1	Wave Seal, metal OD	571
28X52X8 CRW1 R	1.102	2.047	0.315	28.00	52	8	R (NITRILE)	CRW1	Wave Seal, metal OD	559
99111	1.102	0.000	0.375	28.00	0	9.525		SSLLEEVE	SSLLEEVE	1,319
28X38X7 HMS5 RG	1.102	1.496	0.276	28.00	38.00	7.00	R (NITRILE)	HMS5	Rubber OD seal	102
28X38X7 HMS5 V	1.102	1.496	0.276	28.00	38.00	7.00	V (VITON)	HMS5	Rubber OD seal	416
28X38X7 HMSA10 RG	1.102	1.496	0.276	28.00	38.00	7.00	R (NITRILE)	HMSA10	Rubber OD seal	112
28X38X7 HMSA10 V	1.102	1.496	0.276	28.00	38.00	7.00	V (VITON)	HMSA10	Rubber OD seal	436
28X38X8 HMS5 RG	1.102	1.496	0.315	28.00	38.00	8.00	R (NITRILE)	HMS5	Rubber OD seal	102
28X38X8 HMS5 V	1.102	1.496	0.315	28.00	38.00	8.00	V (VITON)	HMS5	Rubber OD seal	416
28X38X8 HMSA10 RG	1.102	1.496	0.315	28.00	38.00	8.00	R (NITRILE)	HMSA10	Rubber OD seal	112
28X38X8 HMSA10 V	1.102	1.496	0.315	28.00	38.00	8.00	V (VITON)	HMSA10	Rubber OD seal	436
28X40X7 HMS5 RG	1.102	1.575	0.276	28.00	40.00	7.00	R (NITRILE)	HMS5	Rubber OD seal	102
28X40X7 HMS5 V	1.102	1.575	0.276	28.00	40.00	7.00	V (VITON)	HMS5	Rubber OD seal	416
28X40X7 HMSA10 RG	1.102	1.575	0.276	28.00	40.00	7.00	R (NITRILE)	HMSA10	Rubber OD seal	112
28X40X7 HMSA10 V	1.102	1.575	0.276	28.00	40.00	7.00	V (VITON)	HMSA10	Rubber OD seal	436
28X40X8 HMS5 RG	1.102	1.575	0.315	28.00	40.00	8.00	R (NITRILE)	HMS5	Rubber OD seal	102
28X40X8 HMS5 V	1.102	1.575	0.315	28.00	40.00	8.00	V (VITON)	HMS5	Rubber OD seal	416
28X40X8 HMSA10 RG	1.102	1.575	0.315	28.00	40.00	8.00	R (NITRILE)	HMSA10	Rubber OD seal	112
28X40X8 HMSA10 V	1.102	1.575	0.315	28.00	40.00	8.00	V (VITON)	HMSA10	Rubber OD seal	436
28X42X7 HMS5 RG	1.102	1.654	0.276	28.00	42.00	7.00	R (NITRILE)	HMS5	Rubber OD seal	115
28X42X7 HMSA10 RG	1.102	1.654	0.276	28.00	42.00	7.00	R (NITRILE)	HMSA10	Rubber OD seal	130
28X42X7 HMSA10 V	1.102	1.654	0.276	28.00	42.00	7.00	V (VITON)	HMSA10	Rubber OD seal	481
28X42X8 HMS5 RG	1.102	1.654	0.315	28.00	42.00	8.00	R (NITRILE)	HMS5	Rubber OD seal	115
28X42X8 HMS5 V	1.102	1.654	0.315	28.00	42.00	8.00	V (VITON)	HMS5	Rubber OD seal	459
28X42X8 HMSA10 RG	1.102	1.654	0.315	28.00	42.00	8.00	R (NITRILE)	HMSA10	Rubber OD seal	130
28X42X8 HMSA10 V	1.102	1.654	0.315	28.00	42.00	8.00	V (VITON)	HMSA10	Rubber OD seal	481
28X44X6 HMS5 RG	1.102	1.732	0.236	28.00	44.00	6.00	R (NITRILE)	HMS5	Rubber OD seal	115
28X44X6 HMS5 V	1.102	1.732	0.236	28.00	44.00	6.00	V (VITON)	HMS5	Rubber OD seal	459
28X44X6 HMSA10 RG	1.102	1.732	0.236	28.00	44.00	6.00	R (NITRILE)	HMSA10	Rubber OD seal	130
28X44X6 HMSA10 V	1.102	1.732	0.236	28.00	44.00	6.00	V (VITON)	HMSA10	Rubber OD seal	481
28X45X8 HMS5 RG	1.102	1.772	0.315	28.00	45.00	8.00	R (NITRILE)	HMS5	Rubber OD seal	115
28X45X8 HMS5 V	1.102	1.772	0.315	28.00	45.00	8.00	V (VITON)	HMS5	Rubber OD seal	459
28X45X8 HMSA10 RG	1.102	1.772	0.315	28.00	45.00	8.00	R (NITRILE)	HMSA10	Rubber OD seal	130
28X45X8 HMSA10 V	1.102	1.772	0.315	28.00	45.00	8.00	V (VITON)	HMSA10	Rubber OD seal	481
28X47X10 HMS5 RG	1.102	1.850	0.394	28.00	47.00	10.00	R (NITRILE)	HMS5	Rubber OD seal	129
28X47X10 HMS5 V	1.102	1.850	0.394	28.00	47.00	10.00	V (VITON)	HMS5	Rubber OD seal	503
28X47X10 HMSA10 RG	1.102	1.850	0.394	28.00	47.00	10.00	R (NITRILE)	HMSA10	Rubber OD seal	140
28X47X10 HMSA10 V	1.102	1.850	0.394	28.00	47.00	10.00	V (VITON)	HMSA10	Rubber OD seal	531
28X47X7 HMS5 RG	1.102	1.850	0.276	28.00	47.00	7.00	R (NITRILE)	HMS5	Rubber OD seal	129
28X47X7 HMS5 V	1.102	1.850	0.276	28.00	47.00	7.00	V (VITON)	HMS5	Rubber OD seal	503
28X47X7 HMSA10 RG	1.102	1.850	0.276	28.00	47.00	7.00	R (NITRILE)	HMSA10	Rubber OD seal	140
28X47X7 HMSA10 V	1.102	1.850	0.276	28.00	47.00	7.00	V (VITON)	HMSA10	Rubber OD seal	531
28X52X10 HMS5 RG	1.102	2.047	0.394	28.00	52.00	10.00	R (NITRILE)	HMS5	Rubber OD seal	135
28X52X10 HMS5 V	1.102	2.047	0.394	28.00	52.00	10.00	V (VITON)	HMS5	Rubber OD seal	628
28X52X10 HMSA10 RG	1.102	2.047	0.394	28.00	52.00	10.00	R (NITRILE)	HMSA10	Rubber OD seal	152
28X52X10 HMSA10 V	1.102	2.047	0.394	28.00	52.00	10.00	V (VITON)	HMSA10	Rubber OD seal	661
28X52X7 HMS5 RG	1.102	2.047	0.276	28.00	52.00	7.00	R (NITRILE)	HMS5	Rubber OD seal	135

## SKF India Limited – Industrial Market

Recommended Selling Price list for imported SKF industrial products

(Not to be photocopied and/or given to others without permission of the issuing authority)

• Approved by: GH • Issued by: SM

• RSP 2021, Edition No. 2, Effective from 22<sup>nd</sup> March, 2021

Designation	Shaft inches	Bore inches	Width inches	Shaft mm	Bore mm	Width mm	Lip material	Design	Type	RSP (₹)
28X52X7 HMS5 V	1.102	2.047	0.276	28.00	52.00	7.00	V (VITON)	HMS5	Rubber OD seal	628
28X52X7 HMSA10 RG	1.102	2.047	0.276	28.00	52.00	7.00	R (NITRILE)	HMSA10	Rubber OD seal	152
28X52X7 HMSA10 V	1.102	2.047	0.276	28.00	52.00	7.00	V (VITON)	HMSA10	Rubber OD seal	661
11061	1.125	1.499	0.188	28.58	38.07	4.78	R (NITRILE)	CRW1	Wave Seal, metal OD	352
11067	1.125	1.561	0.250	28.58	39.65	6.35	R (NITRILE)	CRW1	Wave Seal, metal OD	336
11071	1.125	1.561	0.250	28.58	39.65	6.35	V (VITON)	CRW1	Wave Seal, metal OD	868
11123	1.125	1.624	0.250	28.58	41.25	6.35	R (NITRILE)	CRW1	Wave Seal, metal OD	279
11133	1.125	1.624	0.250	28.58	41.25	6.35	V (VITON)	CRW1	Wave Seal, metal OD	960
11138	1.125	1.752	0.250	28.58	44.5	6.35	R (NITRILE)	CRW1	Wave Seal, metal OD	257
11144	1.125	1.752	0.250	28.58	44.5	6.35	V (VITON)	CRW1	Wave Seal, metal OD	773
11170	1.125	1.828	0.250	28.58	46.43	6.35	R (NITRILE)	CRW1	Wave Seal, metal OD	448
11172	1.125	1.828	0.250	28.58	46.43	6.35	V (VITON)	CRW1	Wave Seal, metal OD	959
11197	1.125	1.852	0.313	28.58	47.04	7.95	R (NITRILE)	CRWH1	Wave Seal, metal OD	312
11224	1.125	1.874	0.250	28.58	47.6	6.35	R (NITRILE)	CRW1	Wave Seal, metal OD	409
11225	1.125	1.874	0.250	28.58	47.6	6.35	V (VITON)	CRW1	Wave Seal, metal OD	992
11299	1.125	1.983	0.250	28.58	50.37	6.35	R (NITRILE)	CRW1	Wave Seal, metal OD	367
11344	1.125	2.000	0.250	28.58	50.8	6.35	V (VITON)	CRW1	Wave Seal, metal OD	792
11353	1.125	2.047	0.313	28.58	52.4	7.95	R (NITRILE)	CRWA1	Wave Seal, metal OD	341
11366	1.125	2.062	0.313	28.58	52.37	7.95	R (NITRILE)	CRW1	Wave Seal, metal OD	377
11368	1.125	2.062	0.250	28.58	52.37	6.35	V (VITON)	CRWA1	Wave Seal, metal OD	1,139
11372	1.125	2.125	0.313	28.58	53.98	7.95	R (NITRILE)	CRW1	Wave Seal, metal OD	412
11392	1.125	2.441	0.250	28.58	62	6.35	R (NITRILE)	CRW1	Wave Seal, metal OD	443
28 VA R	1.125	1.595	0.240	28.00	40	6	R (NITRILE)	VR 1	V-RING	184
99112	1.125	0.000	0.313	28.58	0	7.95		SSLLEEVE	SSLLEEVE	1,253
11086	1.126	1.575	0.236	28.60	40	6	R (NITRILE)	CRWA1	Wave Seal, metal OD	438
11518	1.156	1.686	0.250	29.36	42.82	6.35	R (NITRILE)	CRWA1	Wave Seal, metal OD	453
11550	1.156	2.000	0.250	29.36	50.8	6.35	V (VITON)	CRW1	Wave Seal, metal OD	974
99120	1.156	0.000	0.375	29.36	0	9.525		SSLLEEVE	SSLLEEVE	1,431
99122	1.175	0.000	0.313	29.85	0	7.95		SSLLEEVE	SSLLEEVE	1,383
30X40X7 CRW1 R	1.181	1.575	0.276	30.00	40	7	R (NITRILE)	CRW1	Wave Seal, metal OD	407
30X40X7 CRW1 V	1.181	1.575	0.276	30.00	40	7	V (VITON)	CRW1	Wave Seal, metal OD	1,012
30X42X7 CRW1 R	1.181	1.654	0.276	30.00	42	7	R (NITRILE)	CRW1	Wave Seal, metal OD	396
30X42X7 CRW1 V	1.181	1.654	0.276	30.00	42	7	V (VITON)	CRW1	Wave Seal, metal OD	641
30X45X8 CRW1 R	1.181	1.772	0.315	30.00	45	8	R (NITRILE)	CRW1	Wave Seal, metal OD	431
30X47X7 CRW1 R	1.181	1.850	0.276	30.00	47	7	R (NITRILE)	CRW1	Wave Seal, metal OD	454
30X47X8 CRW1 V	1.181	1.850	0.315	30.00	47	8	V (VITON)	CRW1	Wave Seal, metal OD	832
30X50X8 CRW1 R	1.181	1.969	0.315	30.00	50	8	R (NITRILE)	CRW1	Wave Seal, metal OD	528
30X50X8 CRW1 V	1.181	1.969	0.315	30.00	50	8	V (VITON)	CRW1	Wave Seal, metal OD	705
30X52X8 CRW1 R	1.181	2.047	0.315	30.00	52	8	R (NITRILE)	CRW1	Wave Seal, metal OD	499
30X55X7 CRW1 R	1.181	2.165	0.276	30.00	55	7	R (NITRILE)	CRW1	Wave Seal, metal OD	549
30X56X8 CRW1 R	1.181	2.205	0.315	30.00	56	8	R (NITRILE)	CRW1	Wave Seal, metal OD	1,835
30X58X8 CRWA1 R	1.181	2.283	0.315	30.00	58	8	R (NITRILE)	CRWA1	Wave Seal, metal OD	924
30X60X8 CRW1 R	1.181	2.362	0.315	30.00	60	8	R (NITRILE)	CRW1	Wave Seal, metal OD	554
30X62X7 CRW1 R	1.181	2.441	0.276	30.00	62	7	R (NITRILE)	CRW1	Wave Seal, metal OD	615
30X62X7 CRW1 V	1.181	2.441	0.276	30.00	62	7	V (VITON)	CRW1	Wave Seal, metal OD	903
30X72X8 CRW1 R	1.181	2.835	0.315	30.00	72	8	R (NITRILE)	CRW1	Wave Seal, metal OD	713
99114	1.181	0.000	0.315	30.00	0	8.001		SSLLEEVE	SSLLEEVE	1,359
30X40X7 HMS5 RG	1.181	1.575	0.276	30.00	40.00	7.00	R (NITRILE)	HMS5	Rubber OD seal	102
30X40X7 HMS5 V	1.181	1.575	0.276	30.00	40.00	7.00	V (VITON)	HMS5	Rubber OD seal	416
30X40X7 HMSA10 RG	1.181	1.575	0.276	30.00	40.00	7.00	R (NITRILE)	HMSA10	Rubber OD seal	112
30X40X7 HMSA10 V	1.181	1.575	0.276	30.00	40.00	7.00	V (VITON)	HMSA10	Rubber OD seal	436
30X42X6 HMS5 RG	1.181	1.654	0.236	30.00	42.00	6.00	R (NITRILE)	HMS5	Rubber OD seal	115

## SKF India Limited – Industrial Market

Recommended Selling Price list for imported SKF industrial products

(Not to be photocopied and/or given to others without permission of the issuing authority)

- Approved by: GH • Issued by: SM
- RSP 2021, Edition No. 2, Effective from 22<sup>nd</sup> March, 2021

Designation	Shaft inches	Bore inches	Width inches	Shaft mm	Bore mm	Width mm	Lip material	Design	Type	RSP (₹)
30X42X6 HMS5 V	1.181	1.654	0.236	30.00	42.00	6.00	V (VITON)	HMS5	Rubber OD seal	459
30X42X6 HMSA10 RG	1.181	1.654	0.236	30.00	42.00	6.00	R (NITRILE)	HMSA10	Rubber OD seal	130
30X42X6 HMSA10 V	1.181	1.654	0.236	30.00	42.00	6.00	V (VITON)	HMSA10	Rubber OD seal	481
30X42X7 HMS5 RG	1.181	1.654	0.276	30.00	42.00	7.00	R (NITRILE)	HMS5	Rubber OD seal	115
30X42X7 HMS5 V	1.181	1.654	0.276	30.00	42.00	7.00	V (VITON)	HMS5	Rubber OD seal	459
30X42X7 HMSA10 RG	1.181	1.654	0.276	30.00	42.00	7.00	R (NITRILE)	HMSA10	Rubber OD seal	130
30X42X7 HMSA10 V	1.181	1.654	0.276	30.00	42.00	7.00	V (VITON)	HMSA10	Rubber OD seal	481
30X42X8 HMS5 RG	1.181	1.654	0.315	30.00	42.00	8.00	R (NITRILE)	HMS5	Rubber OD seal	115
30X42X8 HMS5 V	1.181	1.654	0.315	30.00	42.00	8.00	V (VITON)	HMS5	Rubber OD seal	459
30X42X8 HMSA10 RG	1.181	1.654	0.315	30.00	42.00	8.00	R (NITRILE)	HMSA10	Rubber OD seal	130
30X42X8 HMSA10 V	1.181	1.654	0.315	30.00	42.00	8.00	V (VITON)	HMSA10	Rubber OD seal	481
30X44X7 HMS5 RG	1.181	1.732	0.276	30.00	44.00	7.00	R (NITRILE)	HMS5	Rubber OD seal	115
30X44X7 HMS5 V	1.181	1.732	0.276	30.00	44.00	7.00	V (VITON)	HMS5	Rubber OD seal	459
30X44X7 HMSA10 RG	1.181	1.732	0.276	30.00	44.00	7.00	R (NITRILE)	HMSA10	Rubber OD seal	130
30X44X7 HMSA10 V	1.181	1.732	0.276	30.00	44.00	7.00	V (VITON)	HMSA10	Rubber OD seal	481
30X45X7 HMS5 RG	1.181	1.772	0.276	30.00	45.00	7.00	R (NITRILE)	HMS5	Rubber OD seal	115
30X45X7 HMS5 V	1.181	1.772	0.276	30.00	45.00	7.00	V (VITON)	HMS5	Rubber OD seal	459
30X45X7 HMSA10 RG	1.181	1.772	0.276	30.00	45.00	7.00	R (NITRILE)	HMSA10	Rubber OD seal	130
30X45X7 HMSA10 V	1.181	1.772	0.276	30.00	45.00	7.00	V (VITON)	HMSA10	Rubber OD seal	481
30X45X8 HMS5 RG	1.181	1.772	0.315	30.00	45.00	8.00	R (NITRILE)	HMS5	Rubber OD seal	115
30X45X8 HMS5 V	1.181	1.772	0.315	30.00	45.00	8.00	V (VITON)	HMS5	Rubber OD seal	459
30X45X8 HMSA10 RG	1.181	1.772	0.315	30.00	45.00	8.00	R (NITRILE)	HMSA10	Rubber OD seal	130
30X45X8 HMSA10 V	1.181	1.772	0.315	30.00	45.00	8.00	V (VITON)	HMSA10	Rubber OD seal	481
30X46X7 HMS5 RG	1.181	1.811	0.276	30.00	46.00	7.00	R (NITRILE)	HMS5	Rubber OD seal	129
30X46X7 HMS5 V	1.181	1.811	0.276	30.00	46.00	7.00	V (VITON)	HMS5	Rubber OD seal	503
30X46X7 HMSA10 RG	1.181	1.811	0.276	30.00	46.00	7.00	R (NITRILE)	HMSA10	Rubber OD seal	140
30X46X7 HMSA10 V	1.181	1.811	0.276	30.00	46.00	7.00	V (VITON)	HMSA10	Rubber OD seal	531
30X47X10 HMS5 RG	1.181	1.850	0.394	30.00	47.00	10.00	R (NITRILE)	HMS5	Rubber OD seal	129
30X47X10 HMS5 V	1.181	1.850	0.394	30.00	47.00	10.00	V (VITON)	HMS5	Rubber OD seal	503
30X47X10 HMSA10 RG	1.181	1.850	0.394	30.00	47.00	10.00	R (NITRILE)	HMSA10	Rubber OD seal	140
30X47X10 HMSA10 V	1.181	1.850	0.394	30.00	47.00	10.00	V (VITON)	HMSA10	Rubber OD seal	531
30X47X6 HMS5 RG	1.181	1.850	0.236	30.00	47.00	6.00	R (NITRILE)	HMS5	Rubber OD seal	129
30X47X6 HMS5 V	1.181	1.850	0.236	30.00	47.00	6.00	V (VITON)	HMS5	Rubber OD seal	503
30X47X6 HMSA10 RG	1.181	1.850	0.236	30.00	47.00	6.00	R (NITRILE)	HMSA10	Rubber OD seal	140
30X47X6 HMSA10 V	1.181	1.850	0.236	30.00	47.00	6.00	V (VITON)	HMSA10	Rubber OD seal	531
30X47X7 HMS5 RG	1.181	1.850	0.276	30.00	47.00	7.00	R (NITRILE)	HMS5	Rubber OD seal	129
30X47X7 HMS5 V	1.181	1.850	0.276	30.00	47.00	7.00	V (VITON)	HMS5	Rubber OD seal	503
30X47X7 HMSA10 RG	1.181	1.850	0.276	30.00	47.00	7.00	R (NITRILE)	HMSA10	Rubber OD seal	140
30X47X7 HMSA10 V	1.181	1.850	0.276	30.00	47.00	7.00	V (VITON)	HMSA10	Rubber OD seal	531
30X47X8 HMS5 RG	1.181	1.850	0.315	30.00	47.00	8.00	R (NITRILE)	HMS5	Rubber OD seal	129
30X47X8 HMS5 V	1.181	1.850	0.315	30.00	47.00	8.00	V (VITON)	HMS5	Rubber OD seal	503
30X47X8 HMSA10 RG	1.181	1.850	0.315	30.00	47.00	8.00	R (NITRILE)	HMSA10	Rubber OD seal	140
30X47X8 HMSA10 V	1.181	1.850	0.315	30.00	47.00	8.00	V (VITON)	HMSA10	Rubber OD seal	531
30X48X8 HMS5 RG	1.181	1.890	0.315	30.00	48.00	8.00	R (NITRILE)	HMS5	Rubber OD seal	129
30X48X8 HMS5 V	1.181	1.890	0.315	30.00	48.00	8.00	V (VITON)	HMS5	Rubber OD seal	503
30X48X8 HMSA10 RG	1.181	1.890	0.315	30.00	48.00	8.00	R (NITRILE)	HMSA10	Rubber OD seal	140
30X48X8 HMSA10 V	1.181	1.890	0.315	30.00	48.00	8.00	V (VITON)	HMSA10	Rubber OD seal	531
30X50X10 HMS5 RG	1.181	1.969	0.394	30.00	50.00	10.00	R (NITRILE)	HMS5	Rubber OD seal	129
30X50X10 HMS5 V	1.181	1.969	0.394	30.00	50.00	10.00	V (VITON)	HMS5	Rubber OD seal	503
30X50X10 HMSA10 RG	1.181	1.969	0.394	30.00	50.00	10.00	R (NITRILE)	HMSA10	Rubber OD seal	140
30X50X10 HMSA10 V	1.181	1.969	0.394	30.00	50.00	10.00	V (VITON)	HMSA10	Rubber OD seal	531
30X50X7 HMS5 RG	1.181	1.969	0.276	30.00	50.00	7.00	R (NITRILE)	HMS5	Rubber OD seal	129

**SKF India Limited – Industrial Market**

Recommended Selling Price list for imported SKF industrial products

(Not to be photocopied and/or given to others without permission of the issuing authority)

• Approved by: GH • Issued by: SM

• RSP 2021, Edition No. 2, Effective from 22<sup>nd</sup> March, 2021

Designation	Shaft inches	Bore inches	Width inches	Shaft mm	Bore mm	Width mm	Lip material	Design	Type	RSP (₹)
30X50X7 HMS5 V	1.181	1.969	0.276	30.00	50.00	7.00	V (VITON)	HMS5	Rubber OD seal	503
30X50X7 HMSA10 RG	1.181	1.969	0.276	30.00	50.00	7.00	R (NITRILE)	HMSA10	Rubber OD seal	140
30X50X7 HMSA10 V	1.181	1.969	0.276	30.00	50.00	7.00	V (VITON)	HMSA10	Rubber OD seal	531
30X50X8 HMS5 RG	1.181	1.969	0.315	30.00	50.00	8.00	R (NITRILE)	HMS5	Rubber OD seal	129
30X50X8 HMS5 V	1.181	1.969	0.315	30.00	50.00	8.00	V (VITON)	HMS5	Rubber OD seal	503
30X50X8 HMSA10 RG	1.181	1.969	0.315	30.00	50.00	8.00	R (NITRILE)	HMSA10	Rubber OD seal	140
30X50X8 HMSA10 V	1.181	1.969	0.315	30.00	50.00	8.00	V (VITON)	HMSA10	Rubber OD seal	531
30X52X10 HMS5 RG	1.181	2.047	0.394	30.00	52.00	10.00	R (NITRILE)	HMS5	Rubber OD seal	135
30X52X10 HMS5 V	1.181	2.047	0.394	30.00	52.00	10.00	V (VITON)	HMS5	Rubber OD seal	628
30X52X10 HMSA10 RG	1.181	2.047	0.394	30.00	52.00	10.00	R (NITRILE)	HMSA10	Rubber OD seal	152
30X52X10 HMSA10 V	1.181	2.047	0.394	30.00	52.00	10.00	V (VITON)	HMSA10	Rubber OD seal	661
30X52X7 HMS5 RG	1.181	2.047	0.276	30.00	52.00	7.00	R (NITRILE)	HMS5	Rubber OD seal	135
30X52X7 HMS5 V	1.181	2.047	0.276	30.00	52.00	7.00	V (VITON)	HMS5	Rubber OD seal	628
30X52X7 HMSA10 RG	1.181	2.047	0.276	30.00	52.00	7.00	R (NITRILE)	HMSA10	Rubber OD seal	152
30X52X7 HMSA10 V	1.181	2.047	0.276	30.00	52.00	7.00	V (VITON)	HMSA10	Rubber OD seal	661
30X52X8 HMS5 RG	1.181	2.047	0.315	30.00	52.00	8.00	R (NITRILE)	HMS5	Rubber OD seal	135
30X52X8 HMS5 V	1.181	2.047	0.315	30.00	52.00	8.00	V (VITON)	HMS5	Rubber OD seal	628
30X52X8 HMSA10 RG	1.181	2.047	0.315	30.00	52.00	8.00	R (NITRILE)	HMSA10	Rubber OD seal	152
30X52X8 HMSA10 V	1.181	2.047	0.315	30.00	52.00	8.00	V (VITON)	HMSA10	Rubber OD seal	661
30X55X10 HMS5 RG	1.181	2.165	0.394	30.00	55.00	10.00	R (NITRILE)	HMS5	Rubber OD seal	135
30X55X10 HMS5 V	1.181	2.165	0.394	30.00	55.00	10.00	V (VITON)	HMS5	Rubber OD seal	628
30X55X10 HMSA10 RG	1.181	2.165	0.394	30.00	55.00	10.00	R (NITRILE)	HMSA10	Rubber OD seal	152
30X55X10 HMSA10 V	1.181	2.165	0.394	30.00	55.00	10.00	V (VITON)	HMSA10	Rubber OD seal	661
30X55X7 HMS5 RG	1.181	2.165	0.276	30.00	55.00	7.00	R (NITRILE)	HMS5	Rubber OD seal	135
30X55X7 HMS5 V	1.181	2.165	0.276	30.00	55.00	7.00	V (VITON)	HMS5	Rubber OD seal	628
30X55X7 HMSA10 RG	1.181	2.165	0.276	30.00	55.00	7.00	R (NITRILE)	HMSA10	Rubber OD seal	152
30X55X7 HMSA10 V	1.181	2.165	0.276	30.00	55.00	7.00	V (VITON)	HMSA10	Rubber OD seal	661
30X62X10 HMS5 RG	1.181	2.441	0.394	30.00	62.00	10.00	R (NITRILE)	HMS5	Rubber OD seal	159
30X62X10 HMS5 V	1.181	2.441	0.394	30.00	62.00	10.00	V (VITON)	HMS5	Rubber OD seal	736
30X62X10 HMSA10 RG	1.181	2.441	0.394	30.00	62.00	10.00	R (NITRILE)	HMSA10	Rubber OD seal	180
30X62X10 HMSA10 V	1.181	2.441	0.394	30.00	62.00	10.00	V (VITON)	HMSA10	Rubber OD seal	775
30X62X7 HMS5 RG	1.181	2.441	0.276	30.00	62.00	7.00	R (NITRILE)	HMS5	Rubber OD seal	159
30X62X7 HMS5 V	1.181	2.441	0.276	30.00	62.00	7.00	V (VITON)	HMS5	Rubber OD seal	736
30X62X7 HMSA10 RG	1.181	2.441	0.276	30.00	62.00	7.00	R (NITRILE)	HMSA10	Rubber OD seal	180
30X62X7 HMSA10 V	1.181	2.441	0.276	30.00	62.00	7.00	V (VITON)	HMSA10	Rubber OD seal	775
30X72X10 HMS5 RG	1.181	2.835	0.394	30.00	72.00	10.00	R (NITRILE)	HMS5	Rubber OD seal	207
30X72X10 HMS5 V	1.181	2.835	0.394	30.00	72.00	10.00	V (VITON)	HMS5	Rubber OD seal	977
30X72X10 HMSA10 RG	1.181	2.835	0.394	30.00	72.00	10.00	R (NITRILE)	HMSA10	Rubber OD seal	227
30X72X10 HMSA10 V	1.181	2.835	0.394	30.00	72.00	10.00	V (VITON)	HMSA10	Rubber OD seal	1,024
11585	1.188	1.875	0.375	30.18	47.63	9.53	R (NITRILE)	CRW1	Wave Seal, metal OD	361
11710	1.188	1.561	0.313	30.18	39.65	7.95	V (VITON)	CRW1	Wave Seal, metal OD	1,294
11734	1.188	1.752	0.250	30.18	44.5	6.35	R (NITRILE)	CRW1	Wave Seal, metal OD	376
11736	1.188	1.752	0.250	30.18	44.5	6.35	V (VITON)	CRW1	Wave Seal, metal OD	897
11740	1.188	1.828	0.375	30.18	46.43	9.53	R (NITRILE)	CRW1	Wave Seal, metal OD	494
11800	1.188	2.000	0.250	30.18	50.8	6.35	R (NITRILE)	CRW1	Wave Seal, metal OD	511
11806	1.188	2.000	0.250	30.18	50.8	6.35	V (VITON)	CRW1	Wave Seal, metal OD	1,064
11878	1.188	2.062	0.250	30.18	52.37	6.35	R (NITRILE)	CRW1	Wave Seal, metal OD	379
11907	1.188	2.125	0.313	30.18	53.98	7.95	R (NITRILE)	CRW1	Wave Seal, metal OD	423
11914	1.188	2.250	0.256	30.18	57.15	6.5	R (NITRILE)	CRW1	Wave Seal, metal OD	404
11930	1.188	2.441	0.250	30.18	62	6.35	R (NITRILE)	CRW1	Wave Seal, metal OD	387
30 VA R	1.188	1.658	0.240	30.00	42	6	R (NITRILE)	VR 1	V-RING	115
99118	1.188	0.000	0.313	30.15	0	7.95		SSLEEVE	SSLEEVE	1,403

## SKF India Limited – Industrial Market

Recommended Selling Price list for imported SKF industrial products

(Not to be photocopied and/or given to others without permission of the issuing authority)

• Approved by: GH • Issued by: SM

• RSP 2021, Edition No. 2, Effective from 22<sup>nd</sup> March, 2021

Designation	Shaft inches	Bore inches	Width inches	Shaft mm	Bore mm	Width mm	Lip material	Design	Type	RSP (₹)
99123	1.219	0.000	0.313	31.00	0	7.95		SSLEEVE	SSLEEVE	1,288
99141	1.240	0.000	0.315	31.50	0	8.001		SSLEEVE	SSLEEVE	1,227
12329	1.250	1.625	0.188	31.75	41.28	4.78	R (NITRILE)	CRW1	Wave Seal, metal OD	322
12335	1.250	1.687	0.250	31.75	42.85	6.35	V (VITON)	CRW1	Wave Seal, metal OD	1,917
12336	1.250	1.687	0.250	31.75	42.85	6.35	R (NITRILE)	CRW1	Wave Seal, metal OD	326
12340	1.250	1.752	0.250	31.75	44.5	6.35	V (VITON)	CRW1	Wave Seal, metal OD	922
12363	1.250	1.752	0.250	31.75	44.5	6.35	R (NITRILE)	CRW1	Wave Seal, metal OD	247
12383	1.250	1.874	0.250	31.75	47.6	6.35	V (VITON)	CRWA1	Wave Seal, metal OD	736
12384	1.250	1.874	0.250	31.75	47.6	6.35	R (NITRILE)	CRW1	Wave Seal, metal OD	200
12391	1.250	1.938	0.250	31.75	49.23	6.35	R (NITRILE)	CRW1	Wave Seal, metal OD	423
12427	1.250	1.983	0.250	31.75	50.37	6.35	R (NITRILE)	CRW1	Wave Seal, metal OD	484
12530	1.250	2.062	0.438	31.75	52.37	11.13	R (NITRILE)	CRWH1	Wave Seal, metal OD	484
12531	1.250	2.062	0.250	31.75	52.37	6.35	V (VITON)	CRWA1	Wave Seal, metal OD	1,189
12577	1.250	2.250	0.250	31.75	57.15	6.35	R (NITRILE)	CRW1	Wave Seal, metal OD	529
12610	1.250	2.327	0.500	31.75	59.11	12.7	R (NITRILE)	CRW1	Wave Seal, metal OD	423
12613	1.250	2.374	0.313	31.75	60.3	7.95	R (NITRILE)	CRW1	Wave Seal, metal OD	391
12621	1.250	2.437	0.250	31.75	61.9	6.35	R (NITRILE)	CRW1	Wave Seal, metal OD	453
12631	1.250	2.441	0.250	31.75	62	6.35	R (NITRILE)	CRW1	Wave Seal, metal OD	439
12637	1.250	2.502	0.313	31.75	63.55	7.95	R (NITRILE)	CRW1	Wave Seal, metal OD	431
12668	1.250	2.835	0.375	31.75	72	9.53	R (NITRILE)	HMSA7	Rubber OD seal	875
99125	1.250	0.000	0.313	31.75	0	7.95		SSLEEVE	SSLEEVE	1,368
32X42X7 HMS5 RG	1.260	1.654	0.276	32.00	42.00	7.00	R (NITRILE)	HMS5	Rubber OD seal	115
32X42X7 HMS5 V	1.260	1.654	0.276	32.00	42.00	7.00	V (VITON)	HMS5	Rubber OD seal	459
32X42X7 HMSA10 RG	1.260	1.654	0.276	32.00	42.00	7.00	R (NITRILE)	HMSA10	Rubber OD seal	130
32X42X7 HMSA10 V	1.260	1.654	0.276	32.00	42.00	7.00	V (VITON)	HMSA10	Rubber OD seal	481
32X43X7 HMS5 RG	1.260	1.693	0.276	32.00	43.00	7.00	R (NITRILE)	HMS5	Rubber OD seal	115
32X43X7 HMS5 V	1.260	1.693	0.276	32.00	43.00	7.00	V (VITON)	HMS5	Rubber OD seal	459
32X43X7 HMSA10 RG	1.260	1.693	0.276	32.00	43.00	7.00	R (NITRILE)	HMSA10	Rubber OD seal	130
32X43X7 HMSA10 V	1.260	1.693	0.276	32.00	43.00	7.00	V (VITON)	HMSA10	Rubber OD seal	481
32X44X7 HMS5 RG	1.260	1.732	0.276	32.00	44.00	7.00	R (NITRILE)	HMS5	Rubber OD seal	115
32X44X7 HMS5 V	1.260	1.732	0.276	32.00	44.00	7.00	V (VITON)	HMS5	Rubber OD seal	459
32X44X7 HMSA10 RG	1.260	1.732	0.276	32.00	44.00	7.00	R (NITRILE)	HMSA10	Rubber OD seal	130
32X44X7 HMSA10 V	1.260	1.732	0.276	32.00	44.00	7.00	V (VITON)	HMSA10	Rubber OD seal	481
32X45X7 HMS5 RG	1.260	1.772	0.276	32.00	45.00	7.00	R (NITRILE)	HMS5	Rubber OD seal	115
32X45X7 HMS5 V	1.260	1.772	0.276	32.00	45.00	7.00	V (VITON)	HMS5	Rubber OD seal	459
32X45X7 HMSA10 RG	1.260	1.772	0.276	32.00	45.00	7.00	R (NITRILE)	HMSA10	Rubber OD seal	130
32X45X7 HMSA10 V	1.260	1.772	0.276	32.00	45.00	7.00	V (VITON)	HMSA10	Rubber OD seal	481
32X45X8 HMS5 RG	1.260	1.772	0.315	32.00	45.00	8.00	R (NITRILE)	HMS5	Rubber OD seal	115
32X45X8 HMS5 V	1.260	1.772	0.315	32.00	45.00	8.00	V (VITON)	HMS5	Rubber OD seal	459
32X45X8 HMSA10 RG	1.260	1.772	0.315	32.00	45.00	8.00	R (NITRILE)	HMSA10	Rubber OD seal	130
32X45X8 HMSA10 V	1.260	1.772	0.315	32.00	45.00	8.00	V (VITON)	HMSA10	Rubber OD seal	481
32X47X10 HMS5 RG	1.260	1.850	0.394	32.00	47.00	10.00	R (NITRILE)	HMS5	Rubber OD seal	129
32X47X10 HMS5 V	1.260	1.850	0.394	32.00	47.00	10.00	V (VITON)	HMS5	Rubber OD seal	503
32X47X10 HMSA10 RG	1.260	1.850	0.394	32.00	47.00	10.00	R (NITRILE)	HMSA10	Rubber OD seal	140
32X47X10 HMSA10 V	1.260	1.850	0.394	32.00	47.00	10.00	V (VITON)	HMSA10	Rubber OD seal	531
32X47X6 HMS5 RG	1.260	1.850	0.236	32.00	47.00	6.00	R (NITRILE)	HMS5	Rubber OD seal	129
32X47X6 HMS5 V	1.260	1.850	0.236	32.00	47.00	6.00	V (VITON)	HMS5	Rubber OD seal	503
32X47X6 HMSA10 RG	1.260	1.850	0.236	32.00	47.00	6.00	R (NITRILE)	HMSA10	Rubber OD seal	140
32X47X6 HMSA10 V	1.260	1.850	0.236	32.00	47.00	6.00	V (VITON)	HMSA10	Rubber OD seal	531
32X47X7 HMS5 RG	1.260	1.850	0.276	32.00	47.00	7.00	R (NITRILE)	HMS5	Rubber OD seal	129
32X47X7 HMS5 V	1.260	1.850	0.276	32.00	47.00	7.00	V (VITON)	HMS5	Rubber OD seal	503
32X47X7 HMSA10 RG	1.260	1.850	0.276	32.00	47.00	7.00	R (NITRILE)	HMSA10	Rubber OD seal	140



## SKF India Limited – Industrial Market

Recommended Selling Price list for imported SKF industrial products

(Not to be photocopied and/or given to others without permission of the issuing authority)

• Approved by: GH • Issued by: SM

• RSP 2021, Edition No. 2, Effective from 22<sup>nd</sup> March, 2021

Designation	Shaft inches	Bore inches	Width inches	Shaft mm	Bore mm	Width mm	Lip material	Design	Type	RSP (₹)
32X47X7 HMSA10 V	1.260	1.850	0.276	32.00	47.00	7.00	V (VITON)	HMSA10	Rubber OD seal	531
32X47X8 HMS5 RG	1.260	1.850	0.315	32.00	47.00	8.00	R (NITRILE)	HMS5	Rubber OD seal	129
32X47X8 HMS5 V	1.260	1.850	0.315	32.00	47.00	8.00	V (VITON)	HMS5	Rubber OD seal	503
32X47X8 HMSA10 RG	1.260	1.850	0.315	32.00	47.00	8.00	R (NITRILE)	HMSA10	Rubber OD seal	140
32X47X8 HMSA10 V	1.260	1.850	0.315	32.00	47.00	8.00	V (VITON)	HMSA10	Rubber OD seal	531
32X48X8 HMS5 RG	1.260	1.890	0.315	32.00	48.00	8.00	R (NITRILE)	HMS5	Rubber OD seal	129
32X48X8 HMS5 V	1.260	1.890	0.315	32.00	48.00	8.00	V (VITON)	HMS5	Rubber OD seal	503
32X48X8 HMSA10 RG	1.260	1.890	0.315	32.00	48.00	8.00	R (NITRILE)	HMSA10	Rubber OD seal	140
32X48X8 HMSA10 V	1.260	1.890	0.315	32.00	48.00	8.00	V (VITON)	HMSA10	Rubber OD seal	531
32X50X10 HMS5 RG	1.260	1.969	0.394	32.00	50.00	10.00	R (NITRILE)	HMS5	Rubber OD seal	129
32X50X10 HMS5 V	1.260	1.969	0.394	32.00	50.00	10.00	V (VITON)	HMS5	Rubber OD seal	503
32X50X10 HMSA10 RG	1.260	1.969	0.394	32.00	50.00	10.00	R (NITRILE)	HMSA10	Rubber OD seal	140
32X50X10 HMSA10 V	1.260	1.969	0.394	32.00	50.00	10.00	V (VITON)	HMSA10	Rubber OD seal	531
32X50X8 HMS5 RG	1.260	1.969	0.315	32.00	50.00	8.00	R (NITRILE)	HMS5	Rubber OD seal	129
32X50X8 HMS5 V	1.260	1.969	0.315	32.00	50.00	8.00	V (VITON)	HMS5	Rubber OD seal	503
32X50X8 HMSA10 RG	1.260	1.969	0.315	32.00	50.00	8.00	R (NITRILE)	HMSA10	Rubber OD seal	140
32X50X8 HMSA10 V	1.260	1.969	0.315	32.00	50.00	8.00	V (VITON)	HMSA10	Rubber OD seal	531
32X52X7 HMS5 RG	1.260	2.047	0.276	32.00	52.00	7.00	R (NITRILE)	HMS5	Rubber OD seal	135
32X52X7 HMS5 V	1.260	2.047	0.276	32.00	52.00	7.00	V (VITON)	HMS5	Rubber OD seal	628
32X52X7 HMSA10 RG	1.260	2.047	0.276	32.00	52.00	7.00	R (NITRILE)	HMSA10	Rubber OD seal	152
32X52X7 HMSA10 V	1.260	2.047	0.276	32.00	52.00	7.00	V (VITON)	HMSA10	Rubber OD seal	661
32X52X8 HMS5 RG	1.260	2.047	0.315	32.00	52.00	8.00	R (NITRILE)	HMS5	Rubber OD seal	135
32X52X8 HMS5 V	1.260	2.047	0.315	32.00	52.00	8.00	V (VITON)	HMS5	Rubber OD seal	628
32X52X8 HMSA10 RG	1.260	2.047	0.315	32.00	52.00	8.00	R (NITRILE)	HMSA10	Rubber OD seal	152
32X52X8 HMSA10 V	1.260	2.047	0.315	32.00	52.00	8.00	V (VITON)	HMSA10	Rubber OD seal	661
32X55X10 HMS5 RG	1.260	2.165	0.394	32.00	55.00	10.00	R (NITRILE)	HMS5	Rubber OD seal	135
32X55X10 HMS5 V	1.260	2.165	0.394	32.00	55.00	10.00	V (VITON)	HMS5	Rubber OD seal	628
32X55X10 HMSA10 RG	1.260	2.165	0.394	32.00	55.00	10.00	R (NITRILE)	HMSA10	Rubber OD seal	152
32X55X10 HMSA10 V	1.260	2.165	0.394	32.00	55.00	10.00	V (VITON)	HMSA10	Rubber OD seal	661
32X62X10 HMS5 RG	1.260	2.441	0.394	32.00	62.00	10.00	R (NITRILE)	HMS5	Rubber OD seal	159
32X62X10 HMS5 V	1.260	2.441	0.394	32.00	62.00	10.00	V (VITON)	HMS5	Rubber OD seal	736
32X62X10 HMSA10 RG	1.260	2.441	0.394	32.00	62.00	10.00	R (NITRILE)	HMSA10	Rubber OD seal	180
32X62X10 HMSA10 V	1.260	2.441	0.394	32.00	62.00	10.00	V (VITON)	HMSA10	Rubber OD seal	775
32X72X7 HMS5 RG	1.260	2.835	0.276	32.00	72.00	7.00	R (NITRILE)	HMS5	Rubber OD seal	207
32X72X7 HMS5 V	1.260	2.835	0.276	32.00	72.00	7.00	V (VITON)	HMS5	Rubber OD seal	977
32X72X7 HMSA10 RG	1.260	2.835	0.276	32.00	72.00	7.00	R (NITRILE)	HMSA10	Rubber OD seal	227
32X72X7 HMSA10 V	1.260	2.835	0.276	32.00	72.00	7.00	V (VITON)	HMSA10	Rubber OD seal	1,024
32X42X7 CRW1 R	1.260	1.654	0.276	32.00	42	7	R (NITRILE)	CRW1	Wave Seal, metal OD	439
32X42X7 CRW1 V	1.260	1.654	0.276	32.00	42	7	V (VITON)	CRW1	Wave Seal, metal OD	746
32X45X8 CRW1 R	1.260	1.772	0.315	32.00	45	8	R (NITRILE)	CRW1	Wave Seal, metal OD	872
32X47X8 CRW1 V	1.260	1.850	0.315	32.00	47	8	V (VITON)	CRW1	Wave Seal, metal OD	860
32X48X8 CRW1 V	1.260	1.890	0.315	32.00	48	8	V (VITON)	CRW1	Wave Seal, metal OD	2,690
32X50X8 CRW1 R	1.260	1.969	0.315	32.00	50	8	R (NITRILE)	CRW1	Wave Seal, metal OD	590
32X50X8 CRW1 V	1.260	1.969	0.315	32.00	50	8	V (VITON)	CRW1	Wave Seal, metal OD	768
32X52X8 CRW1 R	1.260	2.047	0.315	32.00	52	8	R (NITRILE)	CRW1	Wave Seal, metal OD	508
32X52X8 CRW1 V	1.260	2.047	0.315	32.00	52	8	V (VITON)	CRW1	Wave Seal, metal OD	1,154
32X56X8 CRW1 R	1.260	2.205	0.315	32.00	56	8	R (NITRILE)	CRW1	Wave Seal, metal OD	1,568
99128	1.260	0.000	0.315	32.00	0	8.001		SSLLEEVE	SSLLEEVE	1,294
99121	1.299	0.000	0.591	33.00	0	15.011		SSLLEEVE		1,201
33X45X7 HMS5 RG	1.299	1.772	0.276	33.00	45.00	7.00	R (NITRILE)	HMS5	Rubber OD seal	115
33X45X7 HMS5 V	1.299	1.772	0.276	33.00	45.00	7.00	V (VITON)	HMS5	Rubber OD seal	459
33X45X7 HMSA10 RG	1.299	1.772	0.276	33.00	45.00	7.00	R (NITRILE)	HMSA10	Rubber OD seal	130

## SKF India Limited – Industrial Market

Recommended Selling Price list for imported SKF industrial products

(Not to be photocopied and/or given to others without permission of the issuing authority)

• Approved by: GH • Issued by: SM

• RSP 2021, Edition No. 2, Effective from 22<sup>nd</sup> March, 2021

Designation	Shaft inches	Bore inches	Width inches	Shaft mm	Bore mm	Width mm	Lip material	Design	Type	RSP (₹)
33X45X7 HMSA10 V	1.299	1.772	0.276	33.00	45.00	7.00	V (VITON)	HMSA10	Rubber OD seal	481
33X50X6 HMS5 RG	1.299	1.969	0.236	33.00	50.00	6.00	R (NITRILE)	HMS5	Rubber OD seal	129
33X50X6 HMS5 V	1.299	1.969	0.236	33.00	50.00	6.00	V (VITON)	HMS5	Rubber OD seal	503
33X50X6 HMSA10 RG	1.299	1.969	0.236	33.00	50.00	6.00	R (NITRILE)	HMSA10	Rubber OD seal	140
33X50X6 HMSA10 V	1.299	1.969	0.236	33.00	50.00	6.00	V (VITON)	HMSA10	Rubber OD seal	531
13092	1.313	2.125	0.313	33.35	53.98	7.95	R (NITRILE)	CRW1	Wave Seal, metal OD	469
13112	1.313	2.250	0.313	33.35	57.15	7.95	R (NITRILE)	CRW1	Wave Seal, metal OD	514
99131	1.313	0.000	0.500	33.35	0	12.7		SSLLEEVE	SSLLEEVE	1,445
13350	1.328	2.061	0.313	33.73	52.35	7.95	R (NITRILE)	CRW1	Wave Seal, metal OD	503
13418	1.328	2.227	0.313	33.73	56.57	7.95	R (NITRILE)	CRW1	Wave Seal, metal OD	710
34X44X8 HMS5 RG	1.339	1.732	0.315	34.00	44.00	8.00	R (NITRILE)	HMS5	Rubber OD seal	115
34X44X8 HMS5 V	1.339	1.732	0.315	34.00	44.00	8.00	V (VITON)	HMS5	Rubber OD seal	459
34X44X8 HMSA10 RG	1.339	1.732	0.315	34.00	44.00	8.00	R (NITRILE)	HMSA10	Rubber OD seal	130
34X44X8 HMSA10 V	1.339	1.732	0.315	34.00	44.00	8.00	V (VITON)	HMSA10	Rubber OD seal	481
34X48X8 HMS5 RG	1.339	1.890	0.315	34.00	48.00	8.00	R (NITRILE)	HMS5	Rubber OD seal	129
34X48X8 HMS5 V	1.339	1.890	0.315	34.00	48.00	8.00	V (VITON)	HMS5	Rubber OD seal	503
34X48X8 HMSA10 RG	1.339	1.890	0.315	34.00	48.00	8.00	R (NITRILE)	HMSA10	Rubber OD seal	140
34X48X8 HMSA10 V	1.339	1.890	0.315	34.00	48.00	8.00	V (VITON)	HMSA10	Rubber OD seal	531
34X52X8 HMS5 RG	1.339	2.047	0.315	34.00	52.00	8.00	R (NITRILE)	HMS5	Rubber OD seal	135
34X52X8 HMS5 V	1.339	2.047	0.315	34.00	52.00	8.00	V (VITON)	HMS5	Rubber OD seal	628
34X52X8 HMSA10 RG	1.339	2.047	0.315	34.00	52.00	8.00	R (NITRILE)	HMSA10	Rubber OD seal	152
34X52X8 HMSA10 V	1.339	2.047	0.315	34.00	52.00	8.00	V (VITON)	HMSA10	Rubber OD seal	661
34X62X10 HMS5 RG	1.339	2.441	0.394	34.00	62.00	10.00	R (NITRILE)	HMS5	Rubber OD seal	159
34X62X10 HMS5 V	1.339	2.441	0.394	34.00	62.00	10.00	V (VITON)	HMS5	Rubber OD seal	736
34X62X10 HMSA10 RG	1.339	2.441	0.394	34.00	62.00	10.00	R (NITRILE)	HMSA10	Rubber OD seal	180
34X62X10 HMSA10 V	1.339	2.441	0.394	34.00	62.00	10.00	V (VITON)	HMSA10	Rubber OD seal	775
34X48X8 CRW1 R	1.339	1.890	0.315	34.00	48	8	R (NITRILE)	CRW1	Wave Seal, metal OD	488
34X48X8 CRW1 V	1.339	1.890	0.315	34.00	48	8	V (VITON)	CRW1	Wave Seal, metal OD	726
34X55X8 CRW1 R	1.339	2.165	0.315	34.00	55	8	R (NITRILE)	CRW1	Wave Seal, metal OD	489
34X56X8 CRW1 R	1.339	2.205	0.315	34.00	56	8	R (NITRILE)	CRW1	Wave Seal, metal OD	2,565
34X56X8 CRW1 V	1.339	2.205	0.315	34.00	56	8	V (VITON)	CRW1	Wave Seal, metal OD	817
34X62X8 CRW1 R	1.339	2.441	0.315	34.00	62	8	R (NITRILE)	CRW1	Wave Seal, metal OD	853
99134	1.339	0.000	0.500	34.00	0	12.7		SSLLEEVE	SSLLEEVE	1,291
13598	1.365	2.081	0.313	34.67	52.86	7.95	R (NITRILE)	CRW1	Wave Seal, metal OD	648
13700	1.365	2.261	0.313	34.67	57.43	7.95	R (NITRILE)	CRW1	Wave Seal, metal OD	357
13510	1.375	1.828	0.250	34.93	46.43	6.35	V (VITON)	CRWA1	Wave Seal, metal OD	1,161
13511	1.375	1.873	0.313	34.93	47.57	7.95	V (VITON)	CRWA1	Wave Seal, metal OD	945
13514	1.375	1.750	0.250	34.93	44.45	6.35	R (NITRILE)	CRW1	Wave Seal, metal OD	331
13534	1.375	1.874	0.256	34.93	47.6	6.502	R (NITRILE)	CRW1	Wave Seal, metal OD	291
13536	1.375	1.835	0.250	34.93	46.61	6.35	R (NITRILE)	CRW1	Wave Seal, metal OD	419
13537	1.375	1.828	0.313	34.93	46.43	7.95	R (NITRILE)	CRW1	Wave Seal, metal OD	329
13538	1.375	1.874	0.256	34.93	47.6	6.5	V (VITON)	CRW1	Wave Seal, metal OD	641
13568	1.375	2.000	0.313	34.93	50.8	7.95	R (NITRILE)	CRW1	Wave Seal, metal OD	327
13579	1.375	2.000	0.313	34.93	50.8	7.95	V (VITON)	CRW1	Wave Seal, metal OD	1,050
13582	1.375	2.062	0.313	34.93	52.37	7.95	V (VITON)	CRW1	Wave Seal, metal OD	1,007
13585	1.375	2.062	0.313	34.93	52.37	7.95	R (NITRILE)	CRW1	Wave Seal, metal OD	404
13602	1.375	2.106	0.313	34.93	53.49	7.95	R (NITRILE)	CRWA1	Wave Seal, metal OD	337
13671	1.375	2.250	0.313	34.93	57.15	7.95	R (NITRILE)	CRW1	Wave Seal, metal OD	473
13734	1.375	2.374	0.313	34.93	60.3	7.95	V (VITON)	CRW1	Wave Seal, metal OD	1,149
13738	1.375	2.374	0.313	34.93	60.3	7.95	R (NITRILE)	CRW1	Wave Seal, metal OD	337
13810	1.375	2.441	0.313	34.93	62	7.95	R (NITRILE)	CRW1	Wave Seal, metal OD	473
13865	1.375	2.502	0.313	34.93	63.55	7.95	R (NITRILE)	CRW1	Wave Seal, metal OD	531

**SKF India Limited – Industrial Market**

Recommended Selling Price list for imported SKF industrial products

(Not to be photocopied and/or given to others without permission of the issuing authority)

- Approved by: GH • Issued by: SM
- RSP 2021, Edition No. 2, Effective from 22<sup>nd</sup> March, 2021

Designation	Shaft inches	Bore inches	Width inches	Shaft mm	Bore mm	Width mm	Lip material	Design	Type	RSP (₹)
13867	1.375	2.502	0.313	34.93	63.55	7.95	V (VITON)	CRW1	Wave Seal, metal OD	1,070
13875	1.375	2.562	0.375	34.93	65.07	9.53	R (NITRILE)	CRW1	Wave Seal, metal OD	468
13878	1.375	2.562	0.375	34.93	65.07	9.53	V (VITON)	CRWA1	Wave Seal, metal OD	1,251
13882	1.375	2.623	0.313	34.93	66.62	7.95	V (VITON)	CRWA1	Wave Seal, metal OD	1,197
13892	1.375	2.686	0.500	34.93	68.22	12.7	R (NITRILE)	CRW1	Wave Seal, metal OD	685
13900	1.375	2.716	0.313	34.93	68.99	7.95	R (NITRILE)	CRW1	Wave Seal, metal OD	526
35 VA R	1.375	1.845	0.240	35.00	47	6	R (NITRILE)	VR 1	V-RING	179
99138	1.375	0.000	0.500	34.90	0	12.7		SSLEEVE	SSLEEVE	1,425
99139	1.375	0.000	0.512	35.00	0	13.005		SSLEEVE	SSLEEVE	1,356
35X45X7 HMS5 RG	1.378	1.772	0.276	35.00	45.00	7.00	R (NITRILE)	HMS5	Rubber OD seal	115
35X45X7 HMS5 V	1.378	1.772	0.276	35.00	45.00	7.00	V (VITON)	HMS5	Rubber OD seal	459
35X45X7 HMSA10 RG	1.378	1.772	0.276	35.00	45.00	7.00	R (NITRILE)	HMSA10	Rubber OD seal	130
35X45X7 HMSA10 V	1.378	1.772	0.276	35.00	45.00	7.00	V (VITON)	HMSA10	Rubber OD seal	481
35X47X6 HMS5 RG	1.378	1.850	0.236	35.00	47.00	6.00	R (NITRILE)	HMS5	Rubber OD seal	129
35X47X6 HMS5 V	1.378	1.850	0.236	35.00	47.00	6.00	V (VITON)	HMS5	Rubber OD seal	503
35X47X6 HMSA10 V	1.378	1.850	0.236	35.00	47.00	6.00	V (VITON)	HMSA10	Rubber OD seal	531
35X47X7 HMS5 RG	1.378	1.850	0.276	35.00	47.00	7.00	R (NITRILE)	HMS5	Rubber OD seal	129
35X47X7 HMS5 V	1.378	1.850	0.276	35.00	47.00	7.00	V (VITON)	HMS5	Rubber OD seal	503
35X47X7 HMSA10 V	1.378	1.850	0.276	35.00	47.00	7.00	V (VITON)	HMSA10	Rubber OD seal	531
35X47X8 HMS5 RG	1.378	1.850	0.315	35.00	47.00	8.00	R (NITRILE)	HMS5	Rubber OD seal	129
35X47X8 HMS5 V	1.378	1.850	0.315	35.00	47.00	8.00	V (VITON)	HMS5	Rubber OD seal	503
35X47X8 HMSA10 V	1.378	1.850	0.315	35.00	47.00	8.00	V (VITON)	HMSA10	Rubber OD seal	531
35X48X8 HMS5 RG	1.378	1.890	0.315	35.00	48.00	8.00	R (NITRILE)	HMS5	Rubber OD seal	129
35X48X8 HMS5 V	1.378	1.890	0.315	35.00	48.00	8.00	V (VITON)	HMS5	Rubber OD seal	503
35X48X8 HMSA10 V	1.378	1.890	0.315	35.00	48.00	8.00	V (VITON)	HMSA10	Rubber OD seal	531
35X49X6 HMS5 RG	1.378	1.929	0.236	35.00	49.00	6.00	R (NITRILE)	HMS5	Rubber OD seal	129
35X49X6 HMS5 V	1.378	1.929	0.236	35.00	49.00	6.00	V (VITON)	HMS5	Rubber OD seal	503
35X49X6 HMSA10 V	1.378	1.929	0.236	35.00	49.00	6.00	V (VITON)	HMSA10	Rubber OD seal	531
35X50X10 HMS5 RG	1.378	1.969	0.394	35.00	50.00	10.00	R (NITRILE)	HMS5	Rubber OD seal	129
35X50X10 HMS5 V	1.378	1.969	0.394	35.00	50.00	10.00	V (VITON)	HMS5	Rubber OD seal	503
35X50X10 HMSA10 V	1.378	1.969	0.394	35.00	50.00	10.00	V (VITON)	HMSA10	Rubber OD seal	531
35X50X7 HMS5 RG	1.378	1.969	0.276	35.00	50.00	7.00	R (NITRILE)	HMS5	Rubber OD seal	129
35X50X7 HMS5 V	1.378	1.969	0.276	35.00	50.00	7.00	V (VITON)	HMS5	Rubber OD seal	503
35X50X7 HMSA10 V	1.378	1.969	0.276	35.00	50.00	7.00	V (VITON)	HMSA10	Rubber OD seal	531
35X50X8 HMS5 RG	1.378	1.969	0.315	35.00	50.00	8.00	R (NITRILE)	HMS5	Rubber OD seal	129
35X50X8 HMS5 V	1.378	1.969	0.315	35.00	50.00	8.00	V (VITON)	HMS5	Rubber OD seal	503
35X50X8 HMSA10 V	1.378	1.969	0.315	35.00	50.00	8.00	V (VITON)	HMSA10	Rubber OD seal	531
35X52X10 HMS5 RG	1.378	2.047	0.394	35.00	52.00	10.00	R (NITRILE)	HMS5	Rubber OD seal	135
35X52X10 HMS5 V	1.378	2.047	0.394	35.00	52.00	10.00	V (VITON)	HMS5	Rubber OD seal	628
35X52X10 HMSA10 RG	1.378	2.047	0.394	35.00	52.00	10.00	R (NITRILE)	HMSA10	Rubber OD seal	152
35X52X10 HMSA10 V	1.378	2.047	0.394	35.00	52.00	10.00	V (VITON)	HMSA10	Rubber OD seal	661
35X52X7 HMS5 RG	1.378	2.047	0.276	35.00	52.00	7.00	R (NITRILE)	HMS5	Rubber OD seal	135
35X52X7 HMS5 V	1.378	2.047	0.276	35.00	52.00	7.00	V (VITON)	HMS5	Rubber OD seal	628
35X52X7 HMSA10 RG	1.378	2.047	0.276	35.00	52.00	7.00	R (NITRILE)	HMSA10	Rubber OD seal	152
35X52X7 HMSA10 V	1.378	2.047	0.276	35.00	52.00	7.00	V (VITON)	HMSA10	Rubber OD seal	661
35X52X8 HMS5 RG	1.378	2.047	0.315	35.00	52.00	8.00	R (NITRILE)	HMS5	Rubber OD seal	135
35X52X8 HMS5 V	1.378	2.047	0.315	35.00	52.00	8.00	V (VITON)	HMS5	Rubber OD seal	628
35X52X8 HMSA10 RG	1.378	2.047	0.315	35.00	52.00	8.00	R (NITRILE)	HMSA10	Rubber OD seal	152
35X52X8 HMSA10 V	1.378	2.047	0.315	35.00	52.00	8.00	V (VITON)	HMSA10	Rubber OD seal	661
35X55X10 HMS5 RG	1.378	2.165	0.394	35.00	55.00	10.00	R (NITRILE)	HMS5	Rubber OD seal	135
35X55X10 HMS5 V	1.378	2.165	0.394	35.00	55.00	10.00	V (VITON)	HMS5	Rubber OD seal	628
35X55X10 HMSA10 RG	1.378	2.165	0.394	35.00	55.00	10.00	R (NITRILE)	HMSA10	Rubber OD seal	152

**SKF India Limited – Industrial Market**

Recommended Selling Price list for imported SKF industrial products

(Not to be photocopied and/or given to others without permission of the issuing authority)

• Approved by: GH • Issued by: SM

• RSP 2021, Edition No. 2, Effective from 22<sup>nd</sup> March, 2021

Designation	Shaft inches	Bore inches	Width inches	Shaft mm	Bore mm	Width mm	Lip material	Design	Type	RSP (₹)
35X55X10 HMSA10 V	1.378	2.165	0.394	35.00	55.00	10.00	V (VITON)	HMSA10	Rubber OD seal	661
35X55X7 HMS5 RG	1.378	2.165	0.276	35.00	55.00	7.00	R (NITRILE)	HMS5	Rubber OD seal	135
35X55X7 HMS5 V	1.378	2.165	0.276	35.00	55.00	7.00	V (VITON)	HMS5	Rubber OD seal	628
35X55X7 HMSA10 RG	1.378	2.165	0.276	35.00	55.00	7.00	R (NITRILE)	HMSA10	Rubber OD seal	152
35X55X7 HMSA10 V	1.378	2.165	0.276	35.00	55.00	7.00	V (VITON)	HMSA10	Rubber OD seal	661
35X55X8 HMS5 RG	1.378	2.165	0.315	35.00	55.00	8.00	R (NITRILE)	HMS5	Rubber OD seal	135
35X55X8 HMS5 V	1.378	2.165	0.315	35.00	55.00	8.00	V (VITON)	HMS5	Rubber OD seal	628
35X55X8 HMSA10 RG	1.378	2.165	0.315	35.00	55.00	8.00	R (NITRILE)	HMSA10	Rubber OD seal	152
35X55X8 HMSA10 V	1.378	2.165	0.315	35.00	55.00	8.00	V (VITON)	HMSA10	Rubber OD seal	661
35X56X10 HMS5 RG	1.378	2.205	0.394	35.00	56.00	10.00	R (NITRILE)	HMS5	Rubber OD seal	147
35X56X10 HMS5 V	1.378	2.205	0.394	35.00	56.00	10.00	V (VITON)	HMS5	Rubber OD seal	668
35X56X10 HMSA10 RG	1.378	2.205	0.394	35.00	56.00	10.00	R (NITRILE)	HMSA10	Rubber OD seal	160
35X56X10 HMSA10 V	1.378	2.205	0.394	35.00	56.00	10.00	V (VITON)	HMSA10	Rubber OD seal	701
35X58X10 HMS5 RG	1.378	2.283	0.394	35.00	58.00	10.00	R (NITRILE)	HMS5	Rubber OD seal	147
35X58X10 HMS5 V	1.378	2.283	0.394	35.00	58.00	10.00	V (VITON)	HMS5	Rubber OD seal	668
35X58X10 HMSA10 RG	1.378	2.283	0.394	35.00	58.00	10.00	R (NITRILE)	HMSA10	Rubber OD seal	160
35X58X10 HMSA10 V	1.378	2.283	0.394	35.00	58.00	10.00	V (VITON)	HMSA10	Rubber OD seal	701
35X60X10 HMS5 RG	1.378	2.362	0.394	35.00	60.00	10.00	R (NITRILE)	HMS5	Rubber OD seal	147
35X60X10 HMS5 V	1.378	2.362	0.394	35.00	60.00	10.00	V (VITON)	HMS5	Rubber OD seal	668
35X60X10 HMSA10 RG	1.378	2.362	0.394	35.00	60.00	10.00	R (NITRILE)	HMSA10	Rubber OD seal	160
35X60X10 HMSA10 V	1.378	2.362	0.394	35.00	60.00	10.00	V (VITON)	HMSA10	Rubber OD seal	701
35X62X10 HMS5 RG	1.378	2.441	0.394	35.00	62.00	10.00	R (NITRILE)	HMS5	Rubber OD seal	159
35X62X10 HMS5 V	1.378	2.441	0.394	35.00	62.00	10.00	V (VITON)	HMS5	Rubber OD seal	736
35X62X10 HMSA10 RG	1.378	2.441	0.394	35.00	62.00	10.00	R (NITRILE)	HMSA10	Rubber OD seal	180
35X62X10 HMSA10 V	1.378	2.441	0.394	35.00	62.00	10.00	V (VITON)	HMSA10	Rubber OD seal	775
35X62X7 HMS5 RG	1.378	2.441	0.276	35.00	62.00	7.00	R (NITRILE)	HMS5	Rubber OD seal	159
35X62X7 HMS5 V	1.378	2.441	0.276	35.00	62.00	7.00	V (VITON)	HMS5	Rubber OD seal	736
35X62X7 HMSA10 RG	1.378	2.441	0.276	35.00	62.00	7.00	R (NITRILE)	HMSA10	Rubber OD seal	180
35X62X7 HMSA10 V	1.378	2.441	0.276	35.00	62.00	7.00	V (VITON)	HMSA10	Rubber OD seal	775
35X62X8 HMS5 RG	1.378	2.441	0.315	35.00	62.00	8.00	R (NITRILE)	HMS5	Rubber OD seal	159
35X62X8 HMS5 V	1.378	2.441	0.315	35.00	62.00	8.00	V (VITON)	HMS5	Rubber OD seal	736
35X62X8 HMSA10 RG	1.378	2.441	0.315	35.00	62.00	8.00	R (NITRILE)	HMSA10	Rubber OD seal	180
35X62X8 HMSA10 V	1.378	2.441	0.315	35.00	62.00	8.00	V (VITON)	HMSA10	Rubber OD seal	775
35X72X10 HMS5 RG	1.378	2.835	0.394	35.00	72.00	10.00	R (NITRILE)	HMS5	Rubber OD seal	207
35X72X10 HMS5 V	1.378	2.835	0.394	35.00	72.00	10.00	V (VITON)	HMS5	Rubber OD seal	977
35X72X10 HMSA10 RG	1.378	2.835	0.394	35.00	72.00	10.00	R (NITRILE)	HMSA10	Rubber OD seal	227
35X72X10 HMSA10 V	1.378	2.835	0.394	35.00	72.00	10.00	V (VITON)	HMSA10	Rubber OD seal	1,024
35X72X12 HMS5 RG	1.378	2.835	0.472	35.00	72.00	12.00	R (NITRILE)	HMS5	Rubber OD seal	207
35X72X12 HMS5 V	1.378	2.835	0.472	35.00	72.00	12.00	V (VITON)	HMS5	Rubber OD seal	977
35X72X12 HMSA10 RG	1.378	2.835	0.472	35.00	72.00	12.00	R (NITRILE)	HMSA10	Rubber OD seal	227
35X72X12 HMSA10 V	1.378	2.835	0.472	35.00	72.00	12.00	V (VITON)	HMSA10	Rubber OD seal	1,024
35X80X12 HMS5 RG	1.378	3.150	0.472	35.00	80.00	12.00	R (NITRILE)	HMS5	Rubber OD seal	219
35X80X12 HMS5 V	1.378	3.150	0.472	35.00	80.00	12.00	V (VITON)	HMS5	Rubber OD seal	1,052
35X80X12 HMSA10 RG	1.378	3.150	0.472	35.00	80.00	12.00	R (NITRILE)	HMSA10	Rubber OD seal	247
35X80X12 HMSA10 V	1.378	3.150	0.472	35.00	80.00	12.00	V (VITON)	HMSA10	Rubber OD seal	1,104
35X47X6 HMSA10 RG	1.378	1.850	0.236	35.00	47.00	6.00	R (NITRILE)	HMSA10	Rubber OD seal	142
35X47X7 HMSA10 RG	1.378	1.850	0.276	35.00	47.00	7.00	R (NITRILE)	HMSA10	Rubber OD seal	142
35X47X8 HMSA10 RG	1.378	1.850	0.315	35.00	47.00	8.00	R (NITRILE)	HMSA10	Rubber OD seal	142
35X48X8 HMSA10 RG	1.378	1.890	0.315	35.00	48.00	8.00	R (NITRILE)	HMSA10	Rubber OD seal	142
35X49X6 HMSA10 RG	1.378	1.929	0.236	35.00	49.00	6.00	R (NITRILE)	HMSA10	Rubber OD seal	142
35X50X10 HMSA10 RG	1.378	1.969	0.394	35.00	50.00	10.00	R (NITRILE)	HMSA10	Rubber OD seal	142
35X50X7 HMSA10 RG	1.378	1.969	0.276	35.00	50.00	7.00	R (NITRILE)	HMSA10	Rubber OD seal	142

## SKF India Limited – Industrial Market

Recommended Selling Price list for imported SKF industrial products

(Not to be photocopied and/or given to others without permission of the issuing authority)

• Approved by: GH • Issued by: SM

• RSP 2021, Edition No. 2, Effective from 22<sup>nd</sup> March, 2021

Designation	Shaft inches	Bore inches	Width inches	Shaft mm	Bore mm	Width mm	Lip material	Design	Type	RSP (₹)
35X50X8 HMSA10 RG	1.378	1.969	0.315	35.00	50.00	8.00	R (NITRILE)	HMSA10	Rubber OD seal	142
13926	1.378	2.835	0.313	35.00	72.01	7.95	V (VITON)	CRWA1	Wave Seal, metal OD	1,812
35X48X8 CRW1 R	1.378	1.890	0.315	35.00	48	8	R (NITRILE)	CRW1	Wave Seal, metal OD	569
35X48X8 CRW1 V	1.378	1.890	0.315	35.00	48	8	V (VITON)	CRW1	Wave Seal, metal OD	683
35X50X8 CRW1 R	1.378	1.969	0.315	35.00	50	8	R (NITRILE)	CRW1	Wave Seal, metal OD	444
35X50X8 CRW1 V	1.378	1.969	0.315	35.00	50	8	V (VITON)	CRW1	Wave Seal, metal OD	705
35X52X8 CRW1 R	1.378	2.047	0.315	35.00	52	8	R (NITRILE)	CRW1	Wave Seal, metal OD	471
35X56X8 CRW1 V	1.378	2.205	0.315	35.00	56	8	V (VITON)	CRW1	Wave Seal, metal OD	2,056
35X62X8 CRW1 R	1.378	2.441	0.315	35.00	62	8	R (NITRILE)	CRW1	Wave Seal, metal OD	578
35X62X8 CRW1 V	1.378	2.441	0.315	35.00	62	8	V (VITON)	CRW1	Wave Seal, metal OD	960
35X64X8 CRW1 R	1.378	2.520	0.315	35.00	64	8	R (NITRILE)	CRW1	Wave Seal, metal OD	760
35X65X8 CRW1 R	1.378	2.559	0.315	35.00	65	8	R (NITRILE)	CRW1	Wave Seal, metal OD	1,097
35X68X8 CRW1 R	1.378	2.677	0.315	35.00	68	8	R (NITRILE)	CRW1	Wave Seal, metal OD	675
35X68X8 CRW1 V	1.378	2.677	0.315	35.00	68	8	V (VITON)	CRW1	Wave Seal, metal OD	959
35X72X8 CRW1 R	1.378	2.835	0.315	35.00	72	8	R (NITRILE)	CRW1	Wave Seal, metal OD	661
35X72X8 CRW1 V	1.378	2.835	0.315	35.00	72	8	V (VITON)	CRW1	Wave Seal, metal OD	1,242
35X78X8 CRW1 R	1.378	3.071	0.315	35.00	78	8	R (NITRILE)	CRW1	Wave Seal, metal OD	3,786
35X80X8 CRW1 R	1.378	3.150	0.315	35.00	80	8	R (NITRILE)	CRW1	Wave Seal, metal OD	728
36X52X8 CRW1 V	1.417	2.047	0.315	36.00	52	8	V (VITON)	CRW1	Wave Seal, metal OD	832
36X54X8 CRW1 R	1.417	2.126	0.315	36.00	54	8	R (NITRILE)	CRW1	Wave Seal, metal OD	818
36X54X8 CRW1 V	1.417	2.126	0.315	36.00	54	8	V (VITON)	CRW1	Wave Seal, metal OD	818
36X60X8 CRW1 R	1.417	2.362	0.315	36.00	60	8	R (NITRILE)	CRW1	Wave Seal, metal OD	1,279
36X60X8 CRW1 V	1.417	2.362	0.315	36.00	60	8	V (VITON)	CRW1	Wave Seal, metal OD	1,015
36X62X8 CRW1 R	1.417	2.441	0.315	36.00	62	8	R (NITRILE)	CRW1	Wave Seal, metal OD	767
36X65X8 CRW1 R	1.417	2.559	0.315	36.00	65	8	R (NITRILE)	CRW1	Wave Seal, metal OD	3,153
36X68X8 CRW1 R	1.417	2.677	0.315	36.00	68	8	R (NITRILE)	CRW1	Wave Seal, metal OD	850
99146	1.417	0.000	0.512	36.00	0	13.005		SSLLEEVE	SSLLEEVE	1,313
36X47X7 HMS5 RG	1.417	1.850	0.276	36.00	47.00	7.00	R (NITRILE)	HMS5	Rubber OD seal	129
36X47X7 HMS5 V	1.417	1.850	0.276	36.00	47.00	7.00	V (VITON)	HMS5	Rubber OD seal	503
36X47X7 HMSA10 RG	1.417	1.850	0.276	36.00	47.00	7.00	R (NITRILE)	HMSA10	Rubber OD seal	140
36X47X7 HMSA10 V	1.417	1.850	0.276	36.00	47.00	7.00	V (VITON)	HMSA10	Rubber OD seal	531
36X50X7 HMS5 RG	1.417	1.969	0.276	36.00	50.00	7.00	R (NITRILE)	HMS5	Rubber OD seal	129
36X50X7 HMS5 V	1.417	1.969	0.276	36.00	50.00	7.00	V (VITON)	HMS5	Rubber OD seal	503
36X50X7 HMSA10 RG	1.417	1.969	0.276	36.00	50.00	7.00	R (NITRILE)	HMSA10	Rubber OD seal	140
36X50X7 HMSA10 V	1.417	1.969	0.276	36.00	50.00	7.00	V (VITON)	HMSA10	Rubber OD seal	531
36X52X7 HMS5 RG	1.417	2.047	0.276	36.00	52.00	7.00	R (NITRILE)	HMS5	Rubber OD seal	135
36X52X7 HMS5 V	1.417	2.047	0.276	36.00	52.00	7.00	V (VITON)	HMS5	Rubber OD seal	628
36X52X7 HMSA10 RG	1.417	2.047	0.276	36.00	52.00	7.00	R (NITRILE)	HMSA10	Rubber OD seal	152
36X52X7 HMSA10 V	1.417	2.047	0.276	36.00	52.00	7.00	V (VITON)	HMSA10	Rubber OD seal	661
36X58X10 HMS5 RG	1.417	2.283	0.394	36.00	58.00	10.00	R (NITRILE)	HMS5	Rubber OD seal	147
36X58X10 HMS5 V	1.417	2.283	0.394	36.00	58.00	10.00	V (VITON)	HMS5	Rubber OD seal	668
36X58X10 HMSA10 RG	1.417	2.283	0.394	36.00	58.00	10.00	R (NITRILE)	HMSA10	Rubber OD seal	160
36X58X10 HMSA10 V	1.417	2.283	0.394	36.00	58.00	10.00	V (VITON)	HMSA10	Rubber OD seal	701
36X62X7 HMS5 RG	1.417	2.441	0.276	36.00	62.00	7.00	R (NITRILE)	HMS5	Rubber OD seal	159
36X62X7 HMS5 V	1.417	2.441	0.276	36.00	62.00	7.00	V (VITON)	HMS5	Rubber OD seal	736
36X62X7 HMSA10 RG	1.417	2.441	0.276	36.00	62.00	7.00	R (NITRILE)	HMSA10	Rubber OD seal	180
36X62X7 HMSA10 V	1.417	2.441	0.276	36.00	62.00	7.00	V (VITON)	HMSA10	Rubber OD seal	775
14212	1.438	2.062	0.313	36.53	52.37	7.95	V (VITON)	CRW1	Wave Seal, metal OD	882
14223	1.438	2.125	0.313	36.53	53.98	7.95	R (NITRILE)	CRW1	Wave Seal, metal OD	504
14225	1.438	2.125	0.313	36.53	53.98	7.95	V (VITON)	CRWA1	Wave Seal, metal OD	792
14262	1.438	2.250	0.313	36.53	57.15	7.95	R (NITRILE)	CRW1	Wave Seal, metal OD	418
14282	1.438	2.374	0.313	36.53	60.3	7.95	R (NITRILE)	CRW1	Wave Seal, metal OD	438

**SKF India Limited – Industrial Market**

Recommended Selling Price list for imported SKF industrial products

(Not to be photocopied and/or given to others without permission of the issuing authority)

• Approved by: GH • Issued by: SM

• RSP 2021, Edition No. 2, Effective from 22<sup>nd</sup> March, 2021

Designation	Shaft inches	Bore inches	Width inches	Shaft mm	Bore mm	Width mm	Lip material	Design	Type	RSP (₹)
14363	1.438	2.437	0.313	36.53	61.9	7.95	R (NITRILE)	CRW1	Wave Seal, metal OD	493
14383	1.438	2.502	0.313	36.53	63.55	7.95	R (NITRILE)	CRW1	Wave Seal, metal OD	444
14404	1.438	2.623	0.313	36.53	66.62	7.95	R (NITRILE)	CRW1	Wave Seal, metal OD	783
14423	1.438	2.686	0.313	36.53	68.22	7.95	R (NITRILE)	CRW1	Wave Seal, metal OD	529
14458	1.438	2.750	0.313	36.53	69.85	7.95	R (NITRILE)	CRW1	Wave Seal, metal OD	665
99143	1.438	0.000	0.563	36.45	0	14.3		SSLLEEVE	SSLLEEVE	1,431
37X50X6 HMS5 RG	1.457	1.969	0.236	37.00	50.00	6.00	R (NITRILE)	HMS5	Rubber OD seal	129
37X50X6 HMS5 V	1.457	1.969	0.236	37.00	50.00	6.00	V (VITON)	HMS5	Rubber OD seal	503
37X50X6 HMSA10 V	1.457	1.969	0.236	37.00	50.00	6.00	V (VITON)	HMSA10	Rubber OD seal	531
37X50X6 HMSA10 RG	1.457	1.969	0.236	37.00	50.00	6.00	R (NITRILE)	HMSA10	Rubber OD seal	142
38X50X7 CRW1 V	1.496	1.969	0.276	38.00	50	7	V (VITON)	CRW1	Wave Seal, metal OD	797
38X52X8 CRW1 V	1.496	2.047	0.315	38.00	52	8	V (VITON)	CRW1	Wave Seal, metal OD	748
38X55X8 CRW1 V	1.496	2.165	0.315	38.00	55	8	V (VITON)	CRW1	Wave Seal, metal OD	741
38X56X8 CRW1 R	1.496	2.205	0.315	38.00	56	8	R (NITRILE)	CRW1	Wave Seal, metal OD	3,156
38X58X8 CRW1 R	1.496	2.283	0.315	38.00	58	8	R (NITRILE)	CRW1	Wave Seal, metal OD	518
38X58X8 CRW1 V	1.496	2.283	0.315	38.00	58	8	V (VITON)	CRW1	Wave Seal, metal OD	798
38X60X8 CRW1 V	1.496	2.362	0.315	38.00	60	8	V (VITON)	CRW1	Wave Seal, metal OD	867
38X62X8 CRW1 R	1.496	2.441	0.315	38.00	62	8	R (NITRILE)	CRW1	Wave Seal, metal OD	625
38X62X8 CRW1 V	1.496	2.441	0.315	38.00	62	8	V (VITON)	CRW1	Wave Seal, metal OD	885
38X74X11 CRW1 V	1.496	2.913	0.433	38.00	74	11	V (VITON)	CRW1	Wave Seal, metal OD	1,022
38X74X11 CRWA1 R	1.496	2.913	0.433	38.00	74	11	R (NITRILE)	CRWA1	Wave Seal, metal OD	720
38X80X8 CRW1 R	1.496	3.150	0.315	38.00	80	8	R (NITRILE)	CRW1	Wave Seal, metal OD	775
99147	1.496	0.000	0.512	38.00	0	13.005		SSLLEEVE	SSLLEEVE	1,338
38X50X7 HMS5 RG	1.496	1.969	0.276	38.00	50.00	7.00	R (NITRILE)	HMS5	Rubber OD seal	129
38X50X7 HMS5 V	1.496	1.969	0.276	38.00	50.00	7.00	V (VITON)	HMS5	Rubber OD seal	503
38X50X7 HMSA10 V	1.496	1.969	0.276	38.00	50.00	7.00	V (VITON)	HMSA10	Rubber OD seal	531
38X52X7 HMS5 RG	1.496	2.047	0.276	38.00	52.00	7.00	R (NITRILE)	HMS5	Rubber OD seal	135
38X52X7 HMS5 V	1.496	2.047	0.276	38.00	52.00	7.00	V (VITON)	HMS5	Rubber OD seal	628
38X52X7 HMSA10 RG	1.496	2.047	0.276	38.00	52.00	7.00	R (NITRILE)	HMSA10	Rubber OD seal	152
38X52X7 HMSA10 V	1.496	2.047	0.276	38.00	52.00	7.00	V (VITON)	HMSA10	Rubber OD seal	661
38X52X8 HMS5 RG	1.496	2.047	0.315	38.00	52.00	8.00	R (NITRILE)	HMS5	Rubber OD seal	135
38X52X8 HMS5 V	1.496	2.047	0.315	38.00	52.00	8.00	V (VITON)	HMS5	Rubber OD seal	628
38X52X8 HMSA10 RG	1.496	2.047	0.315	38.00	52.00	8.00	R (NITRILE)	HMSA10	Rubber OD seal	152
38X52X8 HMSA10 V	1.496	2.047	0.315	38.00	52.00	8.00	V (VITON)	HMSA10	Rubber OD seal	661
38X54X10 HMS5 RG	1.496	2.126	0.394	38.00	54.00	10.00	R (NITRILE)	HMS5	Rubber OD seal	135
38X54X10 HMS5 V	1.496	2.126	0.394	38.00	54.00	10.00	V (VITON)	HMS5	Rubber OD seal	628
38X54X10 HMSA10 RG	1.496	2.126	0.394	38.00	54.00	10.00	R (NITRILE)	HMSA10	Rubber OD seal	152
38X54X10 HMSA10 V	1.496	2.126	0.394	38.00	54.00	10.00	V (VITON)	HMSA10	Rubber OD seal	661
38X55X10 HMS5 RG	1.496	2.165	0.394	38.00	55.00	10.00	R (NITRILE)	HMS5	Rubber OD seal	135
38X55X10 HMS5 V	1.496	2.165	0.394	38.00	55.00	10.00	V (VITON)	HMS5	Rubber OD seal	628
38X55X10 HMSA10 RG	1.496	2.165	0.394	38.00	55.00	10.00	R (NITRILE)	HMSA10	Rubber OD seal	152
38X55X10 HMSA10 V	1.496	2.165	0.394	38.00	55.00	10.00	V (VITON)	HMSA10	Rubber OD seal	661
38X55X7 HMS5 RG	1.496	2.165	0.276	38.00	55.00	7.00	R (NITRILE)	HMS5	Rubber OD seal	135
38X55X7 HMS5 V	1.496	2.165	0.276	38.00	55.00	7.00	V (VITON)	HMS5	Rubber OD seal	628
38X55X7 HMSA10 RG	1.496	2.165	0.276	38.00	55.00	7.00	R (NITRILE)	HMSA10	Rubber OD seal	152
38X55X7 HMSA10 V	1.496	2.165	0.276	38.00	55.00	7.00	V (VITON)	HMSA10	Rubber OD seal	661
38X55X8 HMS5 RG	1.496	2.165	0.315	38.00	55.00	8.00	R (NITRILE)	HMS5	Rubber OD seal	135
38X55X8 HMS5 V	1.496	2.165	0.315	38.00	55.00	8.00	V (VITON)	HMS5	Rubber OD seal	628
38X55X8 HMSA10 RG	1.496	2.165	0.315	38.00	55.00	8.00	R (NITRILE)	HMSA10	Rubber OD seal	152
38X55X8 HMSA10 V	1.496	2.165	0.315	38.00	55.00	8.00	V (VITON)	HMSA10	Rubber OD seal	661
38X58X10 HMS5 RG	1.496	2.283	0.394	38.00	58	10	R (NITRILE)	HMS5	Rubber OD seal	147
38X58X10 HMS5 V	1.496	2.283	0.394	38.00	58	10	V (VITON)	HMS5	Rubber OD seal	668

## SKF India Limited – Industrial Market

Recommended Selling Price list for imported SKF industrial products

(Not to be photocopied and/or given to others without permission of the issuing authority)

- Approved by: GH • Issued by: SM
- RSP 2021, Edition No. 2, Effective from 22<sup>nd</sup> March, 2021

Designation	Shaft inches	Bore inches	Width inches	Shaft mm	Bore mm	Width mm	Lip material	Design	Type	RSP (₹)
38X58X10 HMSA10 RG	1.496	2.283	0.394	38.00	58	10	R (NITRILE)	HMSA10	Rubber OD seal	160
38X58X10 HMSA10 V	1.496	2.283	0.394	38.00	58	10	V (VITON)	HMSA10	Rubber OD seal	701
38X58X8 HMS5 RG	1.496	2.283	0.315	38.00	58.00	8.00	R (NITRILE)	HMS5	Rubber OD seal	147
38X58X8 HMS5 V	1.496	2.283	0.315	38.00	58.00	8.00	V (VITON)	HMS5	Rubber OD seal	668
38X58X8 HMSA10 RG	1.496	2.283	0.315	38.00	58.00	8.00	R (NITRILE)	HMSA10	Rubber OD seal	160
38X58X8 HMSA10 V	1.496	2.283	0.315	38.00	58.00	8.00	V (VITON)	HMSA10	Rubber OD seal	701
38X60X10 HMS5 RG	1.496	2.362	0.394	38.00	60.00	10.00	R (NITRILE)	HMS5	Rubber OD seal	147
38X60X10 HMS5 V	1.496	2.362	0.394	38.00	60.00	10.00	V (VITON)	HMS5	Rubber OD seal	668
38X60X10 HMSA10 RG	1.496	2.362	0.394	38.00	60.00	10.00	R (NITRILE)	HMSA10	Rubber OD seal	160
38X60X10 HMSA10 V	1.496	2.362	0.394	38.00	60.00	10.00	V (VITON)	HMSA10	Rubber OD seal	701
38X62X10 HMS5 RG	1.496	2.441	0.394	38.00	62.00	10.00	R (NITRILE)	HMS5	Rubber OD seal	159
38X62X10 HMS5 V	1.496	2.441	0.394	38.00	62.00	10.00	V (VITON)	HMS5	Rubber OD seal	736
38X62X10 HMSA10 RG	1.496	2.441	0.394	38.00	62.00	10.00	R (NITRILE)	HMSA10	Rubber OD seal	180
38X62X10 HMSA10 V	1.496	2.441	0.394	38.00	62.00	10.00	V (VITON)	HMSA10	Rubber OD seal	775
38X62X7 HMS5 RG	1.496	2.441	0.276	38.00	62.00	7.00	R (NITRILE)	HMS5	Rubber OD seal	159
38X62X7 HMS5 V	1.496	2.441	0.276	38.00	62.00	7.00	V (VITON)	HMS5	Rubber OD seal	736
38X62X7 HMSA10 RG	1.496	2.441	0.276	38.00	62.00	7.00	R (NITRILE)	HMSA10	Rubber OD seal	180
38X62X7 HMSA10 V	1.496	2.441	0.276	38.00	62.00	7.00	V (VITON)	HMSA10	Rubber OD seal	775
38X62X8 HMS5 RG	1.496	2.441	0.315	38.00	62.00	8.00	R (NITRILE)	HMS5	Rubber OD seal	159
38X62X8 HMS5 V	1.496	2.441	0.315	38.00	62.00	8.00	V (VITON)	HMS5	Rubber OD seal	736
38X62X8 HMSA10 RG	1.496	2.441	0.315	38.00	62.00	8.00	R (NITRILE)	HMSA10	Rubber OD seal	180
38X62X8 HMSA10 V	1.496	2.441	0.315	38.00	62.00	8.00	V (VITON)	HMSA10	Rubber OD seal	775
38X72X10 HMS5 RG	1.496	2.835	0.394	38.00	72.00	10.00	R (NITRILE)	HMS5	Rubber OD seal	207
38X72X10 HMS5 V	1.496	2.835	0.394	38.00	72.00	10.00	V (VITON)	HMS5	Rubber OD seal	977
38X72X10 HMSA10 RG	1.496	2.835	0.394	38.00	72.00	10.00	R (NITRILE)	HMSA10	Rubber OD seal	227
38X72X10 HMSA10 V	1.496	2.835	0.394	38.00	72.00	10.00	V (VITON)	HMSA10	Rubber OD seal	1,024
38X50X7 HMSA10 RG	1.496	1.969	0.276	38.00	50.00	7.00	R (NITRILE)	HMSA10	Rubber OD seal	142
14807	1.500	1.874	0.250	38.10	47.6	6.5	R (NITRILE)	CRW1	Wave Seal, metal OD	292
14809	1.500	1.918	0.250	38.10	48.72	6.35	V (VITON)	CRW1	Wave Seal, metal OD	1,526
14821	1.500	1.983	0.250	38.10	50.37	6.35	V (VITON)	CRW1	Wave Seal, metal OD	969
14832	1.500	1.983	0.313	38.10	50.37	7.95	R (NITRILE)	CRW1	Wave Seal, metal OD	377
14855	1.500	2.000	0.313	38.10	50.8	7.95	R (NITRILE)	CRW1	Wave Seal, metal OD	286
14858	1.500	2.048	0.313	38.10	52.02	7.95	R (NITRILE)	CRWA1	Wave Seal, metal OD	347
14861	1.500	2.000	0.313	38.10	50.8	7.95	V (VITON)	CRW1	Wave Seal, metal OD	957
14864	1.500	2.062	0.313	38.10	52.37	7.95	R (NITRILE)	CRW1	Wave Seal, metal OD	364
14867	1.500	2.062	0.313	38.10	52.37	7.95	V (VITON)	CRW1	Wave Seal, metal OD	1,087
14875	1.500	2.125	0.313	38.10	53.98	7.95	R (NITRILE)	CRW1	Wave Seal, metal OD	443
14886	1.500	2.125	0.313	38.10	53.98	7.95	V (VITON)	CRW1	Wave Seal, metal OD	1,134
14938	1.500	2.250	0.313	38.10	57.15	7.95	R (NITRILE)	CRW1	Wave Seal, metal OD	436
14992	1.500	2.374	0.313	38.10	60.3	7.95	V (VITON)	CRW1	Wave Seal, metal OD	1,022
15004	1.500	2.374	0.313	38.10	60.3	7.95	R (NITRILE)	CRW1	Wave Seal, metal OD	351
15092	1.500	2.441	0.313	38.10	62	7.95	R (NITRILE)	CRW1	Wave Seal, metal OD	394
15138	1.500	2.502	0.313	38.10	63.55	7.95	V (VITON)	CRW1	Wave Seal, metal OD	1,127
15141	1.500	2.502	0.313	38.10	63.55	7.95	R (NITRILE)	CRW1	Wave Seal, metal OD	302
15207	1.500	2.686	0.500	38.10	68.22	12.7	R (NITRILE)	CRW1	Wave Seal, metal OD	606
15214	1.500	2.750	0.313	38.10	69.85	7.95	R (NITRILE)	CRW1	Wave Seal, metal OD	453
15230	1.500	2.758	0.313	38.10	70.05	7.95	R (NITRILE)	CRW1	Wave Seal, metal OD	418
40 VA R	1.500	2.090	0.280	40.00	55	7	R (NITRILE)	VR 1	V-RING	190
99149	1.500	0.000	0.563	38.10	0	14.3		SSLLEEVE	SSLLEEVE	1,399
38.5X58X7 HMS5 RG	1.516	2.283	0.276	38.50	58.00	7.00	R (NITRILE)	HMS5	Rubber OD seal	147
38.5X58X7 HMS5 V	1.516	2.283	0.276	38.50	58.00	7.00	V (VITON)	HMS5	Rubber OD seal	668
38.5X58X7 HMSA10 RG	1.516	2.283	0.276	38.50	58.00	7.00	R (NITRILE)	HMSA10	Rubber OD seal	160

**SKF India Limited – Industrial Market**

Recommended Selling Price list for imported SKF industrial products

(Not to be photocopied and/or given to others without permission of the issuing authority)

• Approved by: GH • Issued by: SM

• RSP 2021, Edition No. 2, Effective from 22<sup>nd</sup> March, 2021

Designation	Shaft inches	Bore inches	Width inches	Shaft mm	Bore mm	Width mm	Lip material	Design	Type	RSP (₹)
38.5X58X7 HMSA10 V	1.516	2.283	0.276	38.50	58.00	7.00	V (VITON)	HMSA10	Rubber OD seal	701
15450	1.552	2.502	0.500	39.42	63.55	12.7	R (NITRILE)	CRWA1	Wave Seal, metal OD	514
99155	1.552	0.000	0.438	39.42	0	11.125		SSLLEEVE	SSLLEEVE	1,423
15506	1.563	2.062	0.250	39.70	52.37	6.35	V (VITON)	CRW1	Wave Seal, metal OD	1,015
15508	1.563	2.062	0.250	39.70	52.37	6.35	R (NITRILE)	CRW1	Wave Seal, metal OD	496
15517	1.563	2.125	0.313	39.70	53.98	7.95	R (NITRILE)	CRW1	Wave Seal, metal OD	391
15522	1.563	2.250	0.313	39.70	57.15	7.95	R (NITRILE)	CRW1	Wave Seal, metal OD	382
15542	1.563	2.374	0.313	39.70	60.3	7.95	R (NITRILE)	CRW1	Wave Seal, metal OD	429
15549	1.563	2.374	0.313	39.70	60.3	7.95	V (VITON)	CRWA1	Wave Seal, metal OD	1,239
15592	1.563	2.437	0.313	39.70	61.9	7.95	R (NITRILE)	CRW1	Wave Seal, metal OD	549
15620	1.563	2.441	0.500	39.70	62	12.7	R (NITRILE)	CRWA1	Wave Seal, metal OD	446
15655	1.563	2.502	0.313	39.70	63.55	7.95	R (NITRILE)	CRW1	Wave Seal, metal OD	446
15677	1.563	2.561	0.313	39.70	65.05	7.95	R (NITRILE)	CRW1	Wave Seal, metal OD	563
15699	1.563	2.623	0.313	39.70	66.62	7.95	R (NITRILE)	CRW1	Wave Seal, metal OD	377
15707	1.563	2.686	0.313	39.70	68.22	7.95	R (NITRILE)	CRW1	Wave Seal, metal OD	419
15761	1.563	2.750	0.500	39.70	69.85	12.7	R (NITRILE)	CRWH1	Wave Seal, metal OD	823
15773	1.563	2.875	0.313	39.70	73.03	7.95	R (NITRILE)	CRW1	Wave Seal, metal OD	518
99156	1.563	0.000	0.563	39.67	0	14.3		SSLLEEVE	SSLLEEVE	1,336
99159	1.569	0.000	0.625	39.85	0	15.875		SSLLEEVE	SSLLEEVE	1,363
40X50X8 HMS5 RG	1.575	1.969	0.315	40.00	50.00	8.00	R (NITRILE)	HMS5	Rubber OD seal	129
40X50X8 HMS5 V	1.575	1.969	0.315	40.00	50.00	8.00	V (VITON)	HMS5	Rubber OD seal	503
40X50X8 HMSA10 V	1.575	1.969	0.315	40.00	50.00	8.00	V (VITON)	HMSA10	Rubber OD seal	531
40X52X6 HMS5 RG	1.575	2.047	0.236	40.00	52.00	6.00	R (NITRILE)	HMS5	Rubber OD seal	135
40X52X6 HMS5 V	1.575	2.047	0.236	40.00	52.00	6.00	V (VITON)	HMS5	Rubber OD seal	628
40X52X6 HMSA10 RG	1.575	2.047	0.236	40.00	52.00	6.00	R (NITRILE)	HMSA10	Rubber OD seal	152
40X52X6 HMSA10 V	1.575	2.047	0.236	40.00	52.00	6.00	V (VITON)	HMSA10	Rubber OD seal	661
40X52X7 HMS5 RG	1.575	2.047	0.276	40.00	52.00	7.00	R (NITRILE)	HMS5	Rubber OD seal	135
40X52X7 HMS5 V	1.575	2.047	0.276	40.00	52.00	7.00	V (VITON)	HMS5	Rubber OD seal	628
40X52X7 HMSA10 RG	1.575	2.047	0.276	40.00	52.00	7.00	R (NITRILE)	HMSA10	Rubber OD seal	152
40X52X7 HMSA10 V	1.575	2.047	0.276	40.00	52.00	7.00	V (VITON)	HMSA10	Rubber OD seal	661
40X52X8 HMS5 RG	1.575	2.047	0.315	40.00	52.00	8.00	R (NITRILE)	HMS5	Rubber OD seal	135
40X52X8 HMS5 V	1.575	2.047	0.315	40.00	52.00	8.00	V (VITON)	HMS5	Rubber OD seal	628
40X52X8 HMSA10 RG	1.575	2.047	0.315	40.00	52.00	8.00	R (NITRILE)	HMSA10	Rubber OD seal	152
40X52X8 HMSA10 V	1.575	2.047	0.315	40.00	52.00	8.00	V (VITON)	HMSA10	Rubber OD seal	661
40X55X7 HMS5 RG	1.575	2.165	0.276	40.00	55.00	7.00	R (NITRILE)	HMS5	Rubber OD seal	135
40X55X7 HMS5 V	1.575	2.165	0.276	40.00	55.00	7.00	V (VITON)	HMS5	Rubber OD seal	628
40X55X7 HMSA10 RG	1.575	2.165	0.276	40.00	55.00	7.00	R (NITRILE)	HMSA10	Rubber OD seal	152
40X55X7 HMSA10 V	1.575	2.165	0.276	40.00	55.00	7.00	V (VITON)	HMSA10	Rubber OD seal	661
40X55X8 HMS5 RG	1.575	2.165	0.315	40.00	55.00	8.00	R (NITRILE)	HMS5	Rubber OD seal	135
40X55X8 HMS5 V	1.575	2.165	0.315	40.00	55.00	8.00	V (VITON)	HMS5	Rubber OD seal	628
40X55X8 HMSA10 RG	1.575	2.165	0.315	40.00	55.00	8.00	R (NITRILE)	HMSA10	Rubber OD seal	152
40X55X8 HMSA10 V	1.575	2.165	0.315	40.00	55.00	8.00	V (VITON)	HMSA10	Rubber OD seal	661
40X56X8 HMS5 RG	1.575	2.205	0.315	40.00	56.00	8.00	R (NITRILE)	HMS5	Rubber OD seal	147
40X56X8 HMS5 V	1.575	2.205	0.315	40.00	56.00	8.00	V (VITON)	HMS5	Rubber OD seal	668
40X56X8 HMSA10 RG	1.575	2.205	0.315	40.00	56.00	8.00	R (NITRILE)	HMSA10	Rubber OD seal	160
40X56X8 HMSA10 V	1.575	2.205	0.315	40.00	56.00	8.00	V (VITON)	HMSA10	Rubber OD seal	701
40X58X10 HMS5 RG	1.575	2.283	0.394	40.00	58	10	R (NITRILE)	HMS5	Rubber OD seal	147
40X58X10 HMS5 V	1.575	2.283	0.394	40.00	58	10	V (VITON)	HMS5	Rubber OD seal	668
40X58X10 HMSA10 RG	1.575	2.283	0.394	40.00	58	10	R (NITRILE)	HMSA10	Rubber OD seal	160
40X58X10 HMSA10 V	1.575	2.283	0.394	40.00	58	10	V (VITON)	HMSA10	Rubber OD seal	701
40X58X7 HMS5 RG	1.575	2.283	0.276	40.00	58.00	7.00	R (NITRILE)	HMS5	Rubber OD seal	147
40X58X7 HMS5 V	1.575	2.283	0.276	40.00	58.00	7.00	V (VITON)	HMS5	Rubber OD seal	668



**SKF India Limited – Industrial Market**

Recommended Selling Price list for imported SKF industrial products

(Not to be photocopied and/or given to others without permission of the issuing authority)

- Approved by: GH • Issued by: SM
- RSP 2021, Edition No. 2, Effective from 22<sup>nd</sup> March, 2021

Designation	Shaft inches	Bore inches	Width inches	Shaft mm	Bore mm	Width mm	Lip material	Design	Type	RSP (₹)
40X58X7 HMSA10 RG	1.575	2.283	0.276	40.00	58.00	7.00	R (NITRILE)	HMSA10	Rubber OD seal	160
40X58X7 HMSA10 V	1.575	2.283	0.276	40.00	58.00	7.00	V (VITON)	HMSA10	Rubber OD seal	701
40X58X8 HMS5 RG	1.575	2.283	0.315	40.00	58.00	8.00	R (NITRILE)	HMS5	Rubber OD seal	147
40X58X8 HMS5 V	1.575	2.283	0.315	40.00	58.00	8.00	V (VITON)	HMS5	Rubber OD seal	668
40X58X8 HMSA10 RG	1.575	2.283	0.315	40.00	58.00	8.00	R (NITRILE)	HMSA10	Rubber OD seal	160
40X58X8 HMSA10 V	1.575	2.283	0.315	40.00	58.00	8.00	V (VITON)	HMSA10	Rubber OD seal	701
40X60X10 HMS5 RG	1.575	2.362	0.394	40.00	60.00	10.00	R (NITRILE)	HMS5	Rubber OD seal	147
40X60X10 HMS5 V	1.575	2.362	0.394	40.00	60.00	10.00	V (VITON)	HMS5	Rubber OD seal	668
40X60X10 HMSA10 RG	1.575	2.362	0.394	40.00	60.00	10.00	R (NITRILE)	HMSA10	Rubber OD seal	160
40X60X10 HMSA10 V	1.575	2.362	0.394	40.00	60.00	10.00	V (VITON)	HMSA10	Rubber OD seal	701
40X62X10 HMS5 RG	1.575	2.441	0.394	40.00	62.00	10.00	R (NITRILE)	HMS5	Rubber OD seal	159
40X62X10 HMS5 V	1.575	2.441	0.394	40.00	62.00	10.00	V (VITON)	HMS5	Rubber OD seal	736
40X62X10 HMSA10 RG	1.575	2.441	0.394	40.00	62.00	10.00	R (NITRILE)	HMSA10	Rubber OD seal	180
40X62X10 HMSA10 V	1.575	2.441	0.394	40.00	62.00	10.00	V (VITON)	HMSA10	Rubber OD seal	775
40X62X6 HMS5 RG	1.575	2.441	0.236	40.00	62.00	6.00	R (NITRILE)	HMS5	Rubber OD seal	159
40X62X6 HMS5 V	1.575	2.441	0.236	40.00	62.00	6.00	V (VITON)	HMS5	Rubber OD seal	736
40X62X6 HMSA10 RG	1.575	2.441	0.236	40.00	62.00	6.00	R (NITRILE)	HMSA10	Rubber OD seal	180
40X62X6 HMSA10 V	1.575	2.441	0.236	40.00	62.00	6.00	V (VITON)	HMSA10	Rubber OD seal	775
40X62X7 HMS5 RG	1.575	2.441	0.276	40.00	62.00	7.00	R (NITRILE)	HMS5	Rubber OD seal	159
40X62X7 HMS5 V	1.575	2.441	0.276	40.00	62.00	7.00	V (VITON)	HMS5	Rubber OD seal	736
40X62X7 HMSA10 RG	1.575	2.441	0.276	40.00	62.00	7.00	R (NITRILE)	HMSA10	Rubber OD seal	180
40X62X7 HMSA10 V	1.575	2.441	0.276	40.00	62.00	7.00	V (VITON)	HMSA10	Rubber OD seal	775
40X62X8 HMS5 RG	1.575	2.441	0.315	40.00	62.00	8.00	R (NITRILE)	HMS5	Rubber OD seal	159
40X62X8 HMS5 V	1.575	2.441	0.315	40.00	62.00	8.00	V (VITON)	HMS5	Rubber OD seal	736
40X62X8 HMSA10 RG	1.575	2.441	0.315	40.00	62.00	8.00	R (NITRILE)	HMSA10	Rubber OD seal	180
40X62X8 HMSA10 V	1.575	2.441	0.315	40.00	62.00	8.00	V (VITON)	HMSA10	Rubber OD seal	775
40X65X10 HMS5 RG	1.575	2.559	0.394	40.00	65.00	10.00	R (NITRILE)	HMS5	Rubber OD seal	159
40X65X10 HMS5 V	1.575	2.559	0.394	40.00	65.00	10.00	V (VITON)	HMS5	Rubber OD seal	736
40X65X10 HMSA10 RG	1.575	2.559	0.394	40.00	65.00	10.00	R (NITRILE)	HMSA10	Rubber OD seal	180
40X65X10 HMSA10 V	1.575	2.559	0.394	40.00	65.00	10.00	V (VITON)	HMSA10	Rubber OD seal	775
40X65X12 HMS5 RG	1.575	2.559	0.472	40.00	65.00	12.00	R (NITRILE)	HMS5	Rubber OD seal	159
40X65X12 HMS5 V	1.575	2.559	0.472	40.00	65.00	12.00	V (VITON)	HMS5	Rubber OD seal	736
40X65X12 HMSA10 RG	1.575	2.559	0.472	40.00	65.00	12.00	R (NITRILE)	HMSA10	Rubber OD seal	180
40X65X12 HMSA10 V	1.575	2.559	0.472	40.00	65.00	12.00	V (VITON)	HMSA10	Rubber OD seal	775
40X68X10 HMS5 RG	1.575	2.677	0.394	40.00	68.00	10.00	R (NITRILE)	HMS5	Rubber OD seal	180
40X68X10 HMS5 V	1.575	2.677	0.394	40.00	68.00	10.00	V (VITON)	HMS5	Rubber OD seal	825
40X68X10 HMSA10 RG	1.575	2.677	0.394	40.00	68.00	10.00	R (NITRILE)	HMSA10	Rubber OD seal	199
40X68X10 HMSA10 V	1.575	2.677	0.394	40.00	68.00	10.00	V (VITON)	HMSA10	Rubber OD seal	865
40X68X8 HMS5 RG	1.575	2.677	0.315	40.00	68.00	8.00	R (NITRILE)	HMS5	Rubber OD seal	180
40X68X8 HMS5 V	1.575	2.677	0.315	40.00	68.00	8.00	V (VITON)	HMS5	Rubber OD seal	825
40X68X8 HMSA10 RG	1.575	2.677	0.315	40.00	68.00	8.00	R (NITRILE)	HMSA10	Rubber OD seal	199
40X68X8 HMSA10 V	1.575	2.677	0.315	40.00	68.00	8.00	V (VITON)	HMSA10	Rubber OD seal	865
40X72X10 HMS5 RG	1.575	2.835	0.394	40.00	72.00	10.00	R (NITRILE)	HMS5	Rubber OD seal	207
40X72X10 HMS5 V	1.575	2.835	0.394	40.00	72.00	10.00	V (VITON)	HMS5	Rubber OD seal	977
40X72X10 HMSA10 RG	1.575	2.835	0.394	40.00	72.00	10.00	R (NITRILE)	HMSA10	Rubber OD seal	227
40X72X10 HMSA10 V	1.575	2.835	0.394	40.00	72.00	10.00	V (VITON)	HMSA10	Rubber OD seal	1,024
40X72X7 HMS5 RG	1.575	2.835	0.276	40.00	72.00	7.00	R (NITRILE)	HMS5	Rubber OD seal	207
40X72X7 HMS5 V	1.575	2.835	0.276	40.00	72.00	7.00	V (VITON)	HMS5	Rubber OD seal	977
40X72X7 HMSA10 RG	1.575	2.835	0.276	40.00	72.00	7.00	R (NITRILE)	HMSA10	Rubber OD seal	227
40X72X7 HMSA10 V	1.575	2.835	0.276	40.00	72.00	7.00	V (VITON)	HMSA10	Rubber OD seal	1,024
40X80X10 HMS5 RG	1.575	3.150	0.394	40.00	80.00	10.00	R (NITRILE)	HMS5	Rubber OD seal	219
40X80X10 HMS5 V	1.575	3.150	0.394	40.00	80.00	10.00	V (VITON)	HMS5	Rubber OD seal	1,052

**SKF India Limited – Industrial Market**

Recommended Selling Price list for imported SKF industrial products

(Not to be photocopied and/or given to others without permission of the issuing authority)

• Approved by: GH • Issued by: SM

• RSP 2021, Edition No. 2, Effective from 22<sup>nd</sup> March, 2021

Designation	Shaft inches	Bore inches	Width inches	Shaft mm	Bore mm	Width mm	Lip material	Design	Type	RSP (₹)
40X80X10 HMSA10 RG	1.575	3.150	0.394	40.00	80.00	10.00	R (NITRILE)	HMSA10	Rubber OD seal	247
40X80X10 HMSA10 V	1.575	3.150	0.394	40.00	80.00	10.00	V (VITON)	HMSA10	Rubber OD seal	1,104
40X80X12 HMS5 RG	1.575	3.150	0.472	40.00	80.00	12.00	R (NITRILE)	HMS5	Rubber OD seal	219
40X80X12 HMS5 V	1.575	3.150	0.472	40.00	80.00	12.00	V (VITON)	HMS5	Rubber OD seal	1,052
40X80X12 HMSA10 RG	1.575	3.150	0.472	40.00	80.00	12.00	R (NITRILE)	HMSA10	Rubber OD seal	247
40X80X12 HMSA10 V	1.575	3.150	0.472	40.00	80.00	12.00	V (VITON)	HMSA10	Rubber OD seal	1,104
40X50X8 HMSA10 RG	1.575	1.969	0.315	40.00	50.00	8.00	R (NITRILE)	HMSA10	Rubber OD seal	142
40X52X7 CRW1 R	1.575	2.047	0.276	40.00	52	7	R (NITRILE)	CRW1	Wave Seal, metal OD	459
40X52X7 CRW1 V	1.575	2.047	0.276	40.00	52	7	V (VITON)	CRW1	Wave Seal, metal OD	665
40X55X8 CRW1 R	1.575	2.165	0.315	40.00	55	8	R (NITRILE)	CRW1	Wave Seal, metal OD	459
40X55X8 CRW1 V	1.575	2.165	0.315	40.00	55	8	V (VITON)	CRW1	Wave Seal, metal OD	827
40X56X7 CRW1 V	1.575	2.205	0.276	40.00	56	7	V (VITON)	CRW1	Wave Seal, metal OD	855
40X57X8 CRW1 R	1.575	2.244	0.315	40.00	57	8	R (NITRILE)	CRW1	Wave Seal, metal OD	556
40X58X8 CRW1 R	1.575	2.283	0.315	40.00	58	8	R (NITRILE)	CRW1	Wave Seal, metal OD	476
40X58X8 CRW1 V	1.575	2.283	0.315	40.00	58	8	V (VITON)	CRW1	Wave Seal, metal OD	830
40X60X8 CRW1 R	1.575	2.362	0.315	40.00	60	8	R (NITRILE)	CRW1	Wave Seal, metal OD	476
40X60X8 CRW1 V	1.575	2.362	0.315	40.00	60	8	V (VITON)	CRW1	Wave Seal, metal OD	877
40X62X8 CRW1 R	1.575	2.441	0.315	40.00	62	8	R (NITRILE)	CRW1	Wave Seal, metal OD	578
40X62X8 CRW1 V	1.575	2.441	0.315	40.00	62	8	V (VITON)	CRW1	Wave Seal, metal OD	952
40X65X8 CRW1 R	1.575	2.559	0.315	40.00	65	8	R (NITRILE)	CRW1	Wave Seal, metal OD	573
40X68X8 CRW1 R	1.575	2.677	0.315	40.00	68	8	R (NITRILE)	CRW1	Wave Seal, metal OD	615
40X70X8 CRW1 R	1.575	2.756	0.315	40.00	70	8	R (NITRILE)	CRW1	Wave Seal, metal OD	675
40X72X8 CRW1 R	1.575	2.835	0.315	40.00	72	8	R (NITRILE)	CRW1	Wave Seal, metal OD	676
40X75X8 CRW1 V	1.575	2.953	0.315	40.00	75	8	V (VITON)	CRW1	Wave Seal, metal OD	1,065
40X80X8 CRW1 R	1.575	3.150	0.315	40.00	80	8	R (NITRILE)	CRW1	Wave Seal, metal OD	760
99153	1.575	0.000	0.390	40.00	0	9.906		SSLLEEVE	SSLLEEVE	1,368
99157	1.578	0.000	0.512	40.00	0	13.005		SSLLEEVE	SSLLEEVE	1,411
99160	1.605	0.000	0.500	40.77	0	12.7		SSLLEEVE	SSLLEEVE	1,597
41X53X7 CRW1 R	1.614	2.087	0.276	41.00	53	7	R (NITRILE)	CRW1	Wave Seal, metal OD	543
41X55X8 CRW1 R	1.614	2.165	0.315	41.00	55	8	R (NITRILE)	CRW1	Wave Seal, metal OD	496
41X62X8 CRW1 R	1.614	2.441	0.315	41.00	62	8	R (NITRILE)	CRW1	Wave Seal, metal OD	613
99163	1.614	0.000	0.500	41.00	0	12.7		SSLLEEVE	SSLLEEVE	1,571
41X56X7 HMS5 RG	1.614	2.205	0.276	41.00	56.00	7.00	R (NITRILE)	HMS5	Rubber OD seal	147
41X56X7 HMS5 V	1.614	2.205	0.276	41.00	56.00	7.00	V (VITON)	HMS5	Rubber OD seal	668
41X56X7 HMSA10 RG	1.614	2.205	0.276	41.00	56.00	7.00	R (NITRILE)	HMSA10	Rubber OD seal	160
41X56X7 HMSA10 V	1.614	2.205	0.276	41.00	56.00	7.00	V (VITON)	HMSA10	Rubber OD seal	701
16046	1.619	2.000	0.250	41.12	50.8	6.35	R (NITRILE)	CRW1	Wave Seal, metal OD	374
16039	1.625	2.000	0.250	41.28	50.8	6.35	V (VITON)	CRW1	Wave Seal, metal OD	974
16062	1.625	2.248	0.313	41.28	57.1	7.95	R (NITRILE)	CRWA1	Wave Seal, metal OD	392
16077	1.625	2.374	0.313	41.28	60.3	7.95	V (VITON)	CRW1	Wave Seal, metal OD	1,049
16078	1.625	2.250	0.313	41.28	57.15	7.95	V (VITON)	CRW1	Wave Seal, metal OD	1,206
16084	1.625	2.374	0.313	41.28	60.3	7.95	R (NITRILE)	CRW1	Wave Seal, metal OD	446
16113	1.625	2.437	0.313	41.28	61.9	7.95	R (NITRILE)	CRW1	Wave Seal, metal OD	428
16119	1.625	2.437	0.313	41.28	61.9	7.95	V (VITON)	CRW1	Wave Seal, metal OD	802
16180	1.625	2.441	0.313	41.28	62	7.95	R (NITRILE)	CRW1	Wave Seal, metal OD	519
16243	1.625	2.502	0.313	41.28	63.55	7.95	V (VITON)	CRWA1	Wave Seal, metal OD	1,237
16245	1.625	2.502	0.313	41.28	63.55	7.95	R (NITRILE)	CRW1	Wave Seal, metal OD	431
16290	1.625	2.562	0.313	41.28	65.07	7.95	V (VITON)	CRWA1	Wave Seal, metal OD	1,373
16314	1.625	2.623	0.313	41.28	66.62	7.95	R (NITRILE)	CRW1	Wave Seal, metal OD	496
16316	1.625	2.623	0.313	41.28	66.62	7.95	V (VITON)	CRW1	Wave Seal, metal OD	1,610
16337	1.625	2.686	0.313	41.28	68.22	7.95	R (NITRILE)	CRW1	Wave Seal, metal OD	536
16338	1.625	2.686	0.313	41.28	68.22	7.95	V (VITON)	CRW1	Wave Seal, metal OD	1,615

**SKF India Limited – Industrial Market**

Recommended Selling Price list for imported SKF industrial products

(Not to be photocopied and/or given to others without permission of the issuing authority)

• Approved by: GH • Issued by: SM

• RSP 2021, Edition No. 2, Effective from 22<sup>nd</sup> March, 2021

Designation	Shaft inches	Bore inches	Width inches	Shaft mm	Bore mm	Width mm	Lip material	Design	Type	RSP (₹)
16364	1.625	2.750	0.250	41.28	69.85	6.35	R (NITRILE)	CRW1	Wave Seal, metal OD	623
16406	1.625	2.875	0.313	41.28	73.03	7.95	R (NITRILE)	CRW1	Wave Seal, metal OD	576
16422	1.625	3.000	0.313	41.28	76.2	7.95	R (NITRILE)	CRWH1	Wave Seal, metal OD	585
99161	1.625	0.000	0.313	41.28	0	7.95		SSLLEEVE	SSLLEEVE	1,483
99166	1.650	0.000	0.445	42.00	0	11.303		SSLLEEVE	SSLLEEVE	1,541
99169	1.650	0.000	0.563	42.00	0	14.3		SSLLEEVE	SSLLEEVE	1,428
42X55X7 HMS5 RG	1.654	2.165	0.276	42.00	55.00	7.00	R (NITRILE)	HMS5	Rubber OD seal	135
42X55X7 HMS5 V	1.654	2.165	0.276	42.00	55.00	7.00	V (VITON)	HMS5	Rubber OD seal	628
42X55X7 HMSA10 RG	1.654	2.165	0.276	42.00	55.00	7.00	R (NITRILE)	HMSA10	Rubber OD seal	152
42X55X7 HMSA10 V	1.654	2.165	0.276	42.00	55.00	7.00	V (VITON)	HMSA10	Rubber OD seal	661
42X55X8 HMS5 RG	1.654	2.165	0.315	42.00	55.00	8.00	R (NITRILE)	HMS5	Rubber OD seal	135
42X55X8 HMS5 V	1.654	2.165	0.315	42.00	55.00	8.00	V (VITON)	HMS5	Rubber OD seal	628
42X55X8 HMSA10 RG	1.654	2.165	0.315	42.00	55.00	8.00	R (NITRILE)	HMSA10	Rubber OD seal	152
42X55X8 HMSA10 V	1.654	2.165	0.315	42.00	55.00	8.00	V (VITON)	HMSA10	Rubber OD seal	661
42X56X7 HMS5 RG	1.654	2.205	0.276	42.00	56.00	7.00	R (NITRILE)	HMS5	Rubber OD seal	147
42X56X7 HMS5 V	1.654	2.205	0.276	42.00	56.00	7.00	V (VITON)	HMS5	Rubber OD seal	668
42X56X7 HMSA10 RG	1.654	2.205	0.276	42.00	56.00	7.00	R (NITRILE)	HMSA10	Rubber OD seal	160
42X56X7 HMSA10 V	1.654	2.205	0.276	42.00	56.00	7.00	V (VITON)	HMSA10	Rubber OD seal	701
42X60X7 HMS5 RG	1.654	2.362	0.276	42.00	60.00	7.00	R (NITRILE)	HMS5	Rubber OD seal	147
42X60X7 HMS5 V	1.654	2.362	0.276	42.00	60.00	7.00	V (VITON)	HMS5	Rubber OD seal	668
42X60X7 HMSA10 RG	1.654	2.362	0.276	42.00	60.00	7.00	R (NITRILE)	HMSA10	Rubber OD seal	160
42X60X7 HMSA10 V	1.654	2.362	0.276	42.00	60.00	7.00	V (VITON)	HMSA10	Rubber OD seal	701
42X62X10 HMS5 RG	1.654	2.441	0.394	42.00	62.00	10.00	R (NITRILE)	HMS5	Rubber OD seal	159
42X62X10 HMS5 V	1.654	2.441	0.394	42.00	62.00	10.00	V (VITON)	HMS5	Rubber OD seal	736
42X62X10 HMSA10 RG	1.654	2.441	0.394	42.00	62.00	10.00	R (NITRILE)	HMSA10	Rubber OD seal	180
42X62X10 HMSA10 V	1.654	2.441	0.394	42.00	62.00	10.00	V (VITON)	HMSA10	Rubber OD seal	775
42X62X7 HMS5 RG	1.654	2.441	0.276	42.00	62.00	7.00	R (NITRILE)	HMS5	Rubber OD seal	159
42X62X7 HMS5 V	1.654	2.441	0.276	42.00	62.00	7.00	V (VITON)	HMS5	Rubber OD seal	736
42X62X7 HMSA10 RG	1.654	2.441	0.276	42.00	62.00	7.00	R (NITRILE)	HMSA10	Rubber OD seal	180
42X62X7 HMSA10 V	1.654	2.441	0.276	42.00	62.00	7.00	V (VITON)	HMSA10	Rubber OD seal	775
42X62X8 HMS5 RG	1.654	2.441	0.315	42.00	62.00	8.00	R (NITRILE)	HMS5	Rubber OD seal	159
42X62X8 HMS5 V	1.654	2.441	0.315	42.00	62.00	8.00	V (VITON)	HMS5	Rubber OD seal	736
42X62X8 HMSA10 RG	1.654	2.441	0.315	42.00	62.00	8.00	R (NITRILE)	HMSA10	Rubber OD seal	180
42X62X8 HMSA10 V	1.654	2.441	0.315	42.00	62.00	8.00	V (VITON)	HMSA10	Rubber OD seal	775
42X65X10 HMS5 RG	1.654	2.559	0.394	42.00	65.00	10.00	R (NITRILE)	HMS5	Rubber OD seal	159
42X65X10 HMS5 V	1.654	2.559	0.394	42.00	65.00	10.00	V (VITON)	HMS5	Rubber OD seal	736
42X65X10 HMSA10 RG	1.654	2.559	0.394	42.00	65.00	10.00	R (NITRILE)	HMSA10	Rubber OD seal	180
42X65X10 HMSA10 V	1.654	2.559	0.394	42.00	65.00	10.00	V (VITON)	HMSA10	Rubber OD seal	775
42X65X12 HMS5 RG	1.654	2.559	0.472	42.00	65.00	12.00	R (NITRILE)	HMS5	Rubber OD seal	159
42X65X12 HMS5 V	1.654	2.559	0.472	42.00	65.00	12.00	V (VITON)	HMS5	Rubber OD seal	736
42X65X12 HMSA10 RG	1.654	2.559	0.472	42.00	65.00	12.00	R (NITRILE)	HMSA10	Rubber OD seal	180
42X65X12 HMSA10 V	1.654	2.559	0.472	42.00	65.00	12.00	V (VITON)	HMSA10	Rubber OD seal	775
42X66X10 HMS5 RG	1.654	2.598	0.394	42.00	66.00	10.00	R (NITRILE)	HMS5	Rubber OD seal	180
42X66X10 HMS5 V	1.654	2.598	0.394	42.00	66.00	10.00	V (VITON)	HMS5	Rubber OD seal	825
42X66X10 HMSA10 RG	1.654	2.598	0.394	42.00	66.00	10.00	R (NITRILE)	HMSA10	Rubber OD seal	199
42X66X10 HMSA10 V	1.654	2.598	0.394	42.00	66.00	10.00	V (VITON)	HMSA10	Rubber OD seal	865
42X67X10 HMS5 RG	1.654	2.638	0.394	42.00	67.00	10.00	R (NITRILE)	HMS5	Rubber OD seal	180
42X67X10 HMS5 V	1.654	2.638	0.394	42.00	67.00	10.00	V (VITON)	HMS5	Rubber OD seal	825
42X67X10 HMSA10 RG	1.654	2.638	0.394	42.00	67.00	10.00	R (NITRILE)	HMSA10	Rubber OD seal	199
42X72X10 HMS5 RG	1.654	2.835	0.394	42.00	72.00	10.00	R (NITRILE)	HMS5	Rubber OD seal	207
42X72X10 HMS5 V	1.654	2.835	0.394	42.00	72.00	10.00	V (VITON)	HMS5	Rubber OD seal	977
42X72X10 HMSA10 RG	1.654	2.835	0.394	42.00	72.00	10.00	R (NITRILE)	HMSA10	Rubber OD seal	227

## SKF India Limited – Industrial Market

Recommended Selling Price list for imported SKF industrial products

(Not to be photocopied and/or given to others without permission of the issuing authority)

• Approved by: GH • Issued by: SM

• RSP 2021, Edition No. 2, Effective from 22<sup>nd</sup> March, 2021

Designation	Shaft inches	Bore inches	Width inches	Shaft mm	Bore mm	Width mm	Lip material	Design	Type	RSP (₹)
42X72X10 HMSA10 V	1.654	2.835	0.394	42.00	72.00	10.00	V (VITON)	HMSA10	Rubber OD seal	1,024
42X72X8 HMS5 RG	1.654	2.835	0.315	42.00	72.00	8.00	R (NITRILE)	HMS5	Rubber OD seal	207
42X72X8 HMS5 V	1.654	2.835	0.315	42.00	72.00	8.00	V (VITON)	HMS5	Rubber OD seal	977
42X72X8 HMSA10 RG	1.654	2.835	0.315	42.00	72.00	8.00	R (NITRILE)	HMSA10	Rubber OD seal	227
42X72X8 HMSA10 V	1.654	2.835	0.315	42.00	72.00	8.00	V (VITON)	HMSA10	Rubber OD seal	1,024
42X55X8 CRW1 R	1.654	2.165	0.315	42.00	55	8	R (NITRILE)	CRW1	Wave Seal, metal OD	509
42X55X8 CRW1 V	1.654	2.165	0.315	42.00	55	8	V (VITON)	CRW1	Wave Seal, metal OD	878
42X56X7 CRW1 V	1.654	2.205	0.276	42.00	56	7	V (VITON)	CRW1	Wave Seal, metal OD	893
42X56X8 CRW1 R	1.654	2.205	0.315	42.00	56	8	R (NITRILE)	CRW1	Wave Seal, metal OD	573
42X58X8 CRW1 V	1.654	2.283	0.315	42.00	58	8	V (VITON)	CRW1	Wave Seal, metal OD	893
42X60X8 CRW1 V	1.654	2.362	0.315	42.00	60	8	V (VITON)	CRW1	Wave Seal, metal OD	863
42X62X8 CRW1 R	1.654	2.441	0.315	42.00	62	8	R (NITRILE)	CRW1	Wave Seal, metal OD	605
42X62X8 CRW1 V	1.654	2.441	0.315	42.00	62	8	V (VITON)	CRW1	Wave Seal, metal OD	942
42X65X8 CRW1 R	1.654	2.559	0.315	42.00	65	8	R (NITRILE)	CRW1	Wave Seal, metal OD	625
42X65X8 CRW1 V	1.654	2.559	0.315	42.00	65	8	V (VITON)	CRW1	Wave Seal, metal OD	2,014
42X72X8 CRW1 V	1.654	2.835	0.315	42.00	72	8	V (VITON)	CRW1	Wave Seal, metal OD	1,181
99165	1.656	0.000	0.550	42.06	0	13.97		SSLEEVE	SSLEEVE	1,309
16650	1.688	2.279	0.500	42.88	57.89	12.7	R (NITRILE)	CRWH1	Wave Seal, metal OD	878
16657	1.688	2.328	0.313	42.88	59.13	7.95	R (NITRILE)	CRWA1	Wave Seal, metal OD	412
16679	1.688	2.437	0.313	42.88	61.9	7.95	R (NITRILE)	CRW1	Wave Seal, metal OD	436
16719	1.688	2.502	0.313	42.88	63.55	7.95	R (NITRILE)	CRW1	Wave Seal, metal OD	574
16735	1.688	2.551	0.470	42.88	64.8	11.94	R (NITRILE)	HMSA7	Rubber OD seal	812
16816	1.688	2.623	0.500	42.88	66.62	12.7	R (NITRILE)	CRW1	Wave Seal, metal OD	640
16817	1.688	2.623	0.500	42.88	66.62	12.7	V (VITON)	CRWA1	Wave Seal, metal OD	1,428
16842	1.688	2.686	0.313	42.88	68.22	7.95	R (NITRILE)	CRW1	Wave Seal, metal OD	600
16900	1.688	2.750	0.313	42.88	69.85	7.95	R (NITRILE)	CRW1	Wave Seal, metal OD	399
16999	1.688	2.875	0.313	42.88	73.03	7.95	R (NITRILE)	CRW1	Wave Seal, metal OD	611
99167	1.688	0.000	0.313	42.88	0	7.95		SSLEEVE	SSLEEVE	1,396
43X62X8 HMS5 RG	1.693	2.441	0.315	43.00	62.00	8.00	R (NITRILE)	HMS5	Rubber OD seal	159
43X62X8 HMS5 V	1.693	2.441	0.315	43.00	62.00	8.00	V (VITON)	HMS5	Rubber OD seal	736
43X62X8 HMSA10 RG	1.693	2.441	0.315	43.00	62.00	8.00	R (NITRILE)	HMSA10	Rubber OD seal	180
43X62X8 HMSA10 V	1.693	2.441	0.315	43.00	62.00	8.00	V (VITON)	HMSA10	Rubber OD seal	775
43X57X8 CRW1 R	1.693	2.244	0.315	43.00	57	8	R (NITRILE)	CRW1	Wave Seal, metal OD	690
43X60X8 CRW1 R	1.693	2.362	0.315	43.00	60	8	R (NITRILE)	CRW1	Wave Seal, metal OD	636
99182	1.693	0.000	0.500	43.00	0	12.7		SSLEEVE	SSLEEVE	1,486
17100	1.704	3.034	0.500	43.31	77.06	12.7	R (NITRILE)	CRWA1	Wave Seal, metal OD	488
17144	1.719	2.561	0.315	43.66	65.05	8	R (NITRILE)	CRWA1	Wave Seal, metal OD	304
99171	1.719	0.000	0.563	43.64	0	14.3		SSLEEVE	SSLEEVE	1,194
44X60X8 CRW1 R	1.732	2.362	0.315	44.00	60	8	R (NITRILE)	CRW1	Wave Seal, metal OD	554
44X62X8 CRW1 R	1.732	2.441	0.315	44.00	62	8	R (NITRILE)	CRW1	Wave Seal, metal OD	508
44X65X8 CRW1 R	1.732	2.559	0.315	44.00	65	8	R (NITRILE)	CRW1	Wave Seal, metal OD	897
44X68X8 CRW1 V	1.732	2.677	0.315	44.00	68	8	V (VITON)	CRW1	Wave Seal, metal OD	990
44X70X8 CRW1 R	1.732	2.756	0.315	44.00	70	8	R (NITRILE)	CRW1	Wave Seal, metal OD	621
44X72X8 CRW1 R	1.732	2.835	0.315	44.00	72	8	R (NITRILE)	CRW1	Wave Seal, metal OD	600
44X60X10 HMS5 RG	1.732	2.362	0.394	44.00	60.00	10.00	R (NITRILE)	HMS5	Rubber OD seal	147
44X60X10 HMS5 V	1.732	2.362	0.394	44.00	60.00	10.00	V (VITON)	HMS5	Rubber OD seal	668
44X60X10 HMSA10 RG	1.732	2.362	0.394	44.00	60.00	10.00	R (NITRILE)	HMSA10	Rubber OD seal	160
44X60X10 HMSA10 V	1.732	2.362	0.394	44.00	60.00	10.00	V (VITON)	HMSA10	Rubber OD seal	701
44X62X10 HMS5 RG	1.732	2.441	0.394	44.00	62.00	10.00	R (NITRILE)	HMS5	Rubber OD seal	159
44X62X10 HMS5 V	1.732	2.441	0.394	44.00	62.00	10.00	V (VITON)	HMS5	Rubber OD seal	736
44X62X10 HMSA10 RG	1.732	2.441	0.394	44.00	62.00	10.00	R (NITRILE)	HMSA10	Rubber OD seal	180
44X62X10 HMSA10 V	1.732	2.441	0.394	44.00	62.00	10.00	V (VITON)	HMSA10	Rubber OD seal	775

**SKF India Limited – Industrial Market**

Recommended Selling Price list for imported SKF industrial products

(Not to be photocopied and/or given to others without permission of the issuing authority)

- Approved by: GH • Issued by: SM
- RSP 2021, Edition No. 2, Effective from 22<sup>nd</sup> March, 2021

Designation	Shaft inches	Bore inches	Width inches	Shaft mm	Bore mm	Width mm	Lip material	Design	Type	RSP (₹)
44X65X10 HMS5 RG	1.732	2.559	0.394	44.00	65.00	10.00	R (NITRILE)	HMS5	Rubber OD seal	159
44X65X10 HMS5 V	1.732	2.559	0.394	44.00	65.00	10.00	V (VITON)	HMS5	Rubber OD seal	736
44X65X10 HMSA10 RG	1.732	2.559	0.394	44.00	65.00	10.00	R (NITRILE)	HMSA10	Rubber OD seal	180
44X65X10 HMSA10 V	1.732	2.559	0.394	44.00	65.00	10.00	V (VITON)	HMSA10	Rubber OD seal	775
17227	1.750	2.125	0.188	44.45	53.96	4.78	R (NITRILE)	HMS1	Rubber OD seal	965
17231	1.750	2.250	0.313	44.45	57.15	7.95	R (NITRILE)	CRW1	Wave Seal, metal OD	394
17234	1.750	2.250	0.313	44.45	57.15	7.95	V (VITON)	CRW1	Wave Seal, metal OD	1,263
17261	1.750	2.374	0.313	44.45	60.3	7.95	V (VITON)	CRWA1	Wave Seal, metal OD	760
17270	1.750	2.374	0.313	44.45	60.3	7.95	R (NITRILE)	CRW1	Wave Seal, metal OD	386
17315	1.750	2.441	0.313	44.45	62	7.95	R (NITRILE)	CRW1	Wave Seal, metal OD	337
17320	1.750	2.441	0.375	44.45	62	9.53	V (VITON)	CRWA1	Wave Seal, metal OD	1,122
17379	1.750	2.502	0.313	44.45	63.55	7.95	V (VITON)	CRW1	Wave Seal, metal OD	741
17386	1.750	2.502	0.313	44.45	63.55	7.95	R (NITRILE)	CRW1	Wave Seal, metal OD	576
17404	1.750	2.561	0.313	44.45	65.05	7.95	R (NITRILE)	CRW1	Wave Seal, metal OD	407
17413	1.750	2.565	0.313	44.45	65.15	7.95	R (NITRILE)	CRWA1	Wave Seal, metal OD	668
17442	1.750	2.623	0.313	44.45	66.62	7.95	R (NITRILE)	CRW1	Wave Seal, metal OD	493
17448	1.750	2.623	0.313	44.45	66.62	7.95	V (VITON)	CRWA1	Wave Seal, metal OD	1,490
17484	1.750	2.686	0.313	44.45	68.22	7.95	R (NITRILE)	CRW1	Wave Seal, metal OD	419
17557	1.750	2.750	0.313	44.45	69.85	7.95	R (NITRILE)	CRW1	Wave Seal, metal OD	499
17558	1.750	2.750	0.313	44.45	69.85	7.95	V (VITON)	CRW1	Wave Seal, metal OD	1,154
17607	1.750	2.717	0.438	44.45	69.01	11.13	R (NITRILE)	CRWA1	Wave Seal, metal OD	563
17624	1.750	2.810	0.313	44.45	71.37	7.95	R (NITRILE)	CRWA1	Wave Seal, metal OD	438
17653	1.750	2.875	0.313	44.45	73.03	7.95	R (NITRILE)	CRW1	Wave Seal, metal OD	581
17657	1.750	2.875	0.313	44.45	73.03	7.95	V (VITON)	CRW1	Wave Seal, metal OD	1,256
17707	1.750	3.000	0.313	44.45	76.2	7.95	R (NITRILE)	CRW1	Wave Seal, metal OD	458
17716	1.750	3.061	0.313	44.45	77.75	7.95	R (NITRILE)	CRW1	Wave Seal, metal OD	758
17746	1.750	3.189	0.313	44.45	81	7.95	R (NITRILE)	CRW1	Wave Seal, metal OD	569
17756	1.750	3.543	0.438	44.45	89.99	11.13	R (NITRILE)	CRW1	Wave Seal, metal OD	635
45 VA R	1.750	2.340	0.280	45.00	60	7	R (NITRILE)	VR 1	V-RING	204
99172	1.750	0.000	0.375	44.45	0	9.525		SSLLEEVE	SSLLEEVE	1,530
99175	1.750	0.000	0.750	44.45	0	19.05		SSLLEEVE	SSLLEEVE	1,296
99176	1.766	0.000	0.563	44.81	0	13.995		SSLLEEVE	SSLLEEVE	1,505
45X55X7 HMS5 RG	1.772	2.165	0.276	45.00	55.00	7.00	R (NITRILE)	HMS5	Rubber OD seal	135
45X55X7 HMS5 V	1.772	2.165	0.276	45.00	55.00	7.00	V (VITON)	HMS5	Rubber OD seal	628
45X55X7 HMSA10 RG	1.772	2.165	0.276	45.00	55.00	7.00	R (NITRILE)	HMSA10	Rubber OD seal	152
45X55X7 HMSA10 V	1.772	2.165	0.276	45.00	55.00	7.00	V (VITON)	HMSA10	Rubber OD seal	661
45X58X7 HMS5 RG	1.772	2.283	0.276	45.00	58.00	7.00	R (NITRILE)	HMS5	Rubber OD seal	147
45X58X7 HMS5 V	1.772	2.283	0.276	45.00	58.00	7.00	V (VITON)	HMS5	Rubber OD seal	668
45X58X7 HMSA10 RG	1.772	2.283	0.276	45.00	58.00	7.00	R (NITRILE)	HMSA10	Rubber OD seal	160
45X58X7 HMSA10 V	1.772	2.283	0.276	45.00	58.00	7.00	V (VITON)	HMSA10	Rubber OD seal	701
45X60X10 HMS5 RG	1.772	2.362	0.394	45.00	60.00	10.00	R (NITRILE)	HMS5	Rubber OD seal	147
45X60X10 HMS5 V	1.772	2.362	0.394	45.00	60.00	10.00	V (VITON)	HMS5	Rubber OD seal	668
45X60X10 HMSA10 RG	1.772	2.362	0.394	45.00	60.00	10.00	R (NITRILE)	HMSA10	Rubber OD seal	160
45X60X10 HMSA10 V	1.772	2.362	0.394	45.00	60.00	10.00	V (VITON)	HMSA10	Rubber OD seal	701
45X60X7 HMS5 RG	1.772	2.362	0.276	45.00	60.00	7.00	R (NITRILE)	HMS5	Rubber OD seal	147
45X60X7 HMS5 V	1.772	2.362	0.276	45.00	60.00	7.00	V (VITON)	HMS5	Rubber OD seal	668
45X60X7 HMSA10 RG	1.772	2.362	0.276	45.00	60.00	7.00	R (NITRILE)	HMSA10	Rubber OD seal	160
45X60X7 HMSA10 V	1.772	2.362	0.276	45.00	60.00	7.00	V (VITON)	HMSA10	Rubber OD seal	701
45X60X8 HMS5 RG	1.772	2.362	0.315	45.00	60.00	8.00	R (NITRILE)	HMS5	Rubber OD seal	147
45X60X8 HMS5 V	1.772	2.362	0.315	45.00	60.00	8.00	V (VITON)	HMS5	Rubber OD seal	668
45X60X8 HMSA10 RG	1.772	2.362	0.315	45.00	60.00	8.00	R (NITRILE)	HMSA10	Rubber OD seal	160
45X60X8 HMSA10 V	1.772	2.362	0.315	45.00	60.00	8.00	V (VITON)	HMSA10	Rubber OD seal	701

**SKF India Limited – Industrial Market**

Recommended Selling Price list for imported SKF industrial products

(Not to be photocopied and/or given to others without permission of the issuing authority)

• Approved by: GH • Issued by: SM

 • RSP 2021, Edition No. 2, Effective from 22<sup>nd</sup> March, 2021

Designation	Shaft inches	Bore inches	Width inches	Shaft mm	Bore mm	Width mm	Lip material	Design	Type	RSP (₹)
45X62X10 HMS5 RG	1.772	2.441	0.394	45.00	62.00	10.00	R (NITRILE)	HMS5	Rubber OD seal	159
45X62X10 HMS5 V	1.772	2.441	0.394	45.00	62.00	10.00	V (VITON)	HMS5	Rubber OD seal	736
45X62X10 HMSA10 RG	1.772	2.441	0.394	45.00	62.00	10.00	R (NITRILE)	HMSA10	Rubber OD seal	180
45X62X10 HMSA10 V	1.772	2.441	0.394	45.00	62.00	10.00	V (VITON)	HMSA10	Rubber OD seal	775
45X62X7 HMS5 RG	1.772	2.441	0.276	45.00	62.00	7.00	R (NITRILE)	HMS5	Rubber OD seal	159
45X62X7 HMS5 V	1.772	2.441	0.276	45.00	62.00	7.00	V (VITON)	HMS5	Rubber OD seal	736
45X62X7 HMSA10 RG	1.772	2.441	0.276	45.00	62.00	7.00	R (NITRILE)	HMSA10	Rubber OD seal	180
45X62X7 HMSA10 V	1.772	2.441	0.276	45.00	62.00	7.00	V (VITON)	HMSA10	Rubber OD seal	775
45X62X8 HMS5 RG	1.772	2.441	0.315	45.00	62.00	8.00	R (NITRILE)	HMS5	Rubber OD seal	159
45X62X8 HMS5 V	1.772	2.441	0.315	45.00	62.00	8.00	V (VITON)	HMS5	Rubber OD seal	736
45X62X8 HMSA10 RG	1.772	2.441	0.315	45.00	62.00	8.00	R (NITRILE)	HMSA10	Rubber OD seal	180
45X62X8 HMSA10 V	1.772	2.441	0.315	45.00	62.00	8.00	V (VITON)	HMSA10	Rubber OD seal	775
45X65X10 HMS5 RG	1.772	2.559	0.394	45.00	65.00	10.00	R (NITRILE)	HMS5	Rubber OD seal	159
45X65X10 HMS5 V	1.772	2.559	0.394	45.00	65.00	10.00	V (VITON)	HMS5	Rubber OD seal	736
45X65X10 HMSA10 RG	1.772	2.559	0.394	45.00	65.00	10.00	R (NITRILE)	HMSA10	Rubber OD seal	180
45X65X10 HMSA10 V	1.772	2.559	0.394	45.00	65.00	10.00	V (VITON)	HMSA10	Rubber OD seal	775
45X65X8 HMS5 RG	1.772	2.559	0.315	45.00	65.00	8.00	R (NITRILE)	HMS5	Rubber OD seal	159
45X65X8 HMS5 V	1.772	2.559	0.315	45.00	65.00	8.00	V (VITON)	HMS5	Rubber OD seal	736
45X65X8 HMSA10 RG	1.772	2.559	0.315	45.00	65.00	8.00	R (NITRILE)	HMSA10	Rubber OD seal	180
45X65X8 HMSA10 V	1.772	2.559	0.315	45.00	65.00	8.00	V (VITON)	HMSA10	Rubber OD seal	775
45X68X10 HMS5 RG	1.772	2.677	0.394	45.00	68.00	10.00	R (NITRILE)	HMS5	Rubber OD seal	180
45X68X10 HMS5 V	1.772	2.677	0.394	45.00	68.00	10.00	V (VITON)	HMS5	Rubber OD seal	825
45X68X10 HMSA10 RG	1.772	2.677	0.394	45.00	68.00	10.00	R (NITRILE)	HMSA10	Rubber OD seal	199
45X68X10 HMSA10 V	1.772	2.677	0.394	45.00	68.00	10.00	V (VITON)	HMSA10	Rubber OD seal	865
45X68X12 HMS5 RG	1.772	2.677	0.472	45.00	68.00	12.00	R (NITRILE)	HMS5	Rubber OD seal	180
45X68X12 HMS5 V	1.772	2.677	0.472	45.00	68.00	12.00	V (VITON)	HMS5	Rubber OD seal	825
45X68X12 HMSA10 RG	1.772	2.677	0.472	45.00	68.00	12.00	R (NITRILE)	HMSA10	Rubber OD seal	199
45X68X12 HMSA10 V	1.772	2.677	0.472	45.00	68.00	12.00	V (VITON)	HMSA10	Rubber OD seal	865
45X68X7 HMS5 RG	1.772	2.677	0.276	45.00	68.00	7.00	R (NITRILE)	HMS5	Rubber OD seal	180
45X68X7 HMS5 V	1.772	2.677	0.276	45.00	68.00	7.00	V (VITON)	HMS5	Rubber OD seal	825
45X68X7 HMSA10 RG	1.772	2.677	0.276	45.00	68.00	7.00	R (NITRILE)	HMSA10	Rubber OD seal	199
45X68X7 HMSA10 V	1.772	2.677	0.276	45.00	68.00	7.00	V (VITON)	HMSA10	Rubber OD seal	865
45X72X10 HMS5 RG	1.772	2.835	0.394	45.00	72.00	10.00	R (NITRILE)	HMS5	Rubber OD seal	207
45X72X10 HMS5 V	1.772	2.835	0.394	45.00	72.00	10.00	V (VITON)	HMS5	Rubber OD seal	977
45X72X10 HMSA10 RG	1.772	2.835	0.394	45.00	72.00	10.00	R (NITRILE)	HMSA10	Rubber OD seal	227
45X72X10 HMSA10 V	1.772	2.835	0.394	45.00	72.00	10.00	V (VITON)	HMSA10	Rubber OD seal	1,024
45X72X8 HMS5 RG	1.772	2.835	0.315	45.00	72.00	8.00	R (NITRILE)	HMS5	Rubber OD seal	207
45X72X8 HMS5 V	1.772	2.835	0.315	45.00	72.00	8.00	V (VITON)	HMS5	Rubber OD seal	977
45X72X8 HMSA10 RG	1.772	2.835	0.315	45.00	72.00	8.00	R (NITRILE)	HMSA10	Rubber OD seal	227
45X72X8 HMSA10 V	1.772	2.835	0.315	45.00	72.00	8.00	V (VITON)	HMSA10	Rubber OD seal	1,024
45X75X10 HMS5 RG	1.772	2.953	0.394	45.00	75.00	10.00	R (NITRILE)	HMS5	Rubber OD seal	207
45X75X10 HMS5 V	1.772	2.953	0.394	45.00	75.00	10.00	V (VITON)	HMS5	Rubber OD seal	977
45X75X10 HMSA10 RG	1.772	2.953	0.394	45.00	75.00	10.00	R (NITRILE)	HMSA10	Rubber OD seal	227
45X75X10 HMSA10 V	1.772	2.953	0.394	45.00	75.00	10.00	V (VITON)	HMSA10	Rubber OD seal	1,024
45X75X8 HMS5 RG	1.772	2.953	0.315	45.00	75.00	8.00	R (NITRILE)	HMS5	Rubber OD seal	207
45X75X8 HMS5 V	1.772	2.953	0.315	45.00	75.00	8.00	V (VITON)	HMS5	Rubber OD seal	977
45X75X8 HMSA10 RG	1.772	2.953	0.315	45.00	75.00	8.00	R (NITRILE)	HMSA10	Rubber OD seal	227
45X75X8 HMSA10 V	1.772	2.953	0.315	45.00	75.00	8.00	V (VITON)	HMSA10	Rubber OD seal	1,024
45X80X10 HMS5 RG	1.772	3.150	0.394	45.00	80.00	10.00	R (NITRILE)	HMS5	Rubber OD seal	219
45X80X10 HMS5 V	1.772	3.150	0.394	45.00	80.00	10.00	V (VITON)	HMS5	Rubber OD seal	1,052
45X80X10 HMSA10 RG	1.772	3.150	0.394	45.00	80.00	10.00	R (NITRILE)	HMSA10	Rubber OD seal	247
45X80X10 HMSA10 V	1.772	3.150	0.394	45.00	80.00	10.00	V (VITON)	HMSA10	Rubber OD seal	1,104
45X85X10 HMS5 RG	1.772	3.346	0.394	45.00	85.00	10.00	R (NITRILE)	HMS5	Rubber OD seal	249

**SKF India Limited – Industrial Market**

Recommended Selling Price list for imported SKF industrial products

(Not to be photocopied and/or given to others without permission of the issuing authority)

- Approved by: GH • Issued by: SM
- RSP 2021, Edition No. 2, Effective from 22<sup>nd</sup> March, 2021

Designation	Shaft inches	Bore inches	Width inches	Shaft mm	Bore mm	Width mm	Lip material	Design	Type	RSP (₹)
45X85X10 HMS5 V	1.772	3.346	0.394	45.00	85.00	10.00	V (VITON)	HMS5	Rubber OD seal	1,196
45X85X10 HMSA10 RG	1.772	3.346	0.394	45.00	85.00	10.00	R (NITRILE)	HMSA10	Rubber OD seal	279
45X85X10 HMSA10 V	1.772	3.346	0.394	45.00	85.00	10.00	V (VITON)	HMSA10	Rubber OD seal	1,258
45X60X8 CRW1 V	1.772	2.362	0.315	45.00	60	8	V (VITON)	CRW1	Wave Seal, metal OD	820
45X62X8 CRW1 R	1.772	2.441	0.315	45.00	62	8	R (NITRILE)	CRW1	Wave Seal, metal OD	534
45X62X8 CRWA1 V	1.772	2.441	0.315	45.00	62	8	V (VITON)	CRWA1	Wave Seal, metal OD	1,020
45X65X8 CRW1 R	1.772	2.559	0.315	45.00	65	8	R (NITRILE)	CRW1	Wave Seal, metal OD	568
45X65X8 CRW1 V	1.772	2.559	0.315	45.00	65	8	V (VITON)	CRW1	Wave Seal, metal OD	919
45X68X8 CRW1 R	1.772	2.677	0.315	45.00	68	8	R (NITRILE)	CRW1	Wave Seal, metal OD	705
45X68X8 CRW1 V	1.772	2.677	0.315	45.00	68	8	V (VITON)	CRW1	Wave Seal, metal OD	977
45X72X8 CRW1 R	1.772	2.835	0.315	45.00	72	8	R (NITRILE)	CRW1	Wave Seal, metal OD	696
45X72X8 CRW1 V	1.772	2.835	0.315	45.00	72	8	V (VITON)	CRW1	Wave Seal, metal OD	1,037
45X75X8 CRW1 R	1.772	2.953	0.315	45.00	75	8	R (NITRILE)	CRW1	Wave Seal, metal OD	656
45X75X8 CRW1 V	1.772	2.953	0.315	45.00	75	8	V (VITON)	CRW1	Wave Seal, metal OD	1,263
45X80X8 CRW1 R	1.772	3.150	0.315	45.00	80	8	R (NITRILE)	CRW1	Wave Seal, metal OD	693
45X85X8 CRW1 R	1.772	3.346	0.315	45.00	85	8	R (NITRILE)	CRW1	Wave Seal, metal OD	601
99177	1.772	0.000	0.551	45.00	0	13.995		SSLEEVE	SSLEEVE	1,460
17806	1.781	2.252	0.313	45.24	57.2	7.95	R (NITRILE)	CRWA1	Wave Seal, metal OD	583
17810	1.781	2.502	0.313	45.24	63.55	7.95	R (NITRILE)	CRWH1	Wave Seal, metal OD	586
99179	1.781	0.000	0.667	45.24	0	14.3		SSLEEVE	SSLEEVE	1,735
46X60X8 CRW1 R	1.811	2.362	0.315	46.00	60	8	R (NITRILE)	CRW1	Wave Seal, metal OD	1,386
46X68X8 CRW1 R	1.811	2.677	0.315	46.00	68	8	R (NITRILE)	CRW1	Wave Seal, metal OD	721
46X72X8 CRW1 R	1.811	2.835	0.315	46.00	72	8	R (NITRILE)	CRW1	Wave Seal, metal OD	1,349
46X59X12 HMS5 RG	1.811	2.323	0.472	46.00	59.00	12.00	R (NITRILE)	HMS5	Rubber OD seal	147
46X59X12 HMS5 V	1.811	2.323	0.472	46.00	59.00	12.00	V (VITON)	HMS5	Rubber OD seal	668
46X59X12 HMSA10 RG	1.811	2.323	0.472	46.00	59.00	12.00	R (NITRILE)	HMSA10	Rubber OD seal	160
46X65X10 HMS5 RG	1.811	2.559	0.394	46.00	65.00	10.00	R (NITRILE)	HMS5	Rubber OD seal	159
46X65X10 HMS5 V	1.811	2.559	0.394	46.00	65.00	10.00	V (VITON)	HMS5	Rubber OD seal	736
46X65X10 HMSA10 RG	1.811	2.559	0.394	46.00	65.00	10.00	R (NITRILE)	HMSA10	Rubber OD seal	180
46X65X10 HMSA10 V	1.811	2.559	0.394	46.00	65.00	10.00	V (VITON)	HMSA10	Rubber OD seal	775
18039	1.813	2.437	0.313	46.05	61.9	7.95	R (NITRILE)	CRW1	Wave Seal, metal OD	483
18049	1.813	2.562	0.313	46.05	65.07	7.95	V (VITON)	CRWA1	Wave Seal, metal OD	1,899
18104	1.813	2.623	0.313	46.05	66.62	7.95	R (NITRILE)	CRW1	Wave Seal, metal OD	516
18159	1.813	2.750	0.313	46.05	69.85	7.95	R (NITRILE)	CRW1	Wave Seal, metal OD	546
18242	1.813	2.875	0.313	46.05	73.03	7.95	R (NITRILE)	CRW1	Wave Seal, metal OD	569
18833	1.813	3.001	0.563	46.05	76.23	0.06	P(POLYACRYLTYE)	HMSA25	Rubber OD seal	585
99181	1.813	0.000	0.563	46.05	0	14.3		SSLEEVE	SSLEEVE	1,411
47X60X7 CRW1 R	1.850	2.362	0.276	47.00	60	7	R (NITRILE)	CRW1	Wave Seal, metal OD	615
47X62X8 CRW1 R	1.850	2.441	0.315	47.00	62	8	R (NITRILE)	CRW1	Wave Seal, metal OD	685
47X72X8 CRW1 R	1.850	2.835	0.315	47.00	72	8	R (NITRILE)	CRW1	Wave Seal, metal OD	556
47X65X10 HMS5 RG	1.850	2.559	0.394	47.00	65.00	10.00	R (NITRILE)	HMS5	Rubber OD seal	159
47X65X10 HMS5 V	1.850	2.559	0.394	47.00	65.00	10.00	V (VITON)	HMS5	Rubber OD seal	736
47X65X10 HMSA10 RG	1.850	2.559	0.394	47.00	65.00	10.00	R (NITRILE)	HMSA10	Rubber OD seal	180
47X65X10 HMSA10 V	1.850	2.559	0.394	47.00	65.00	10.00	V (VITON)	HMSA10	Rubber OD seal	775
47X70X10 HMS5 RG	1.850	2.756	0.394	47.00	70.00	10.00	R (NITRILE)	HMS5	Rubber OD seal	180
47X70X10 HMSA10 RG	1.850	2.756	0.394	47.00	70.00	10.00	R (NITRILE)	HMSA10	Rubber OD seal	199
47X70X10 HMSA10 V	1.850	2.756	0.394	47.00	70.00	10.00	V (VITON)	HMSA10	Rubber OD seal	865
99185	1.859	0.000	0.563	47.24	0	22.581		SSLEEVE	SSLEEVE	1,536
99186	1.868	0.000	0.889	47.45	0	22.581		SSLEEVE	SSLEEVE	1,581
18545	1.875	2.471	0.313	47.63	62.76	7.95	R (NITRILE)	CRWA1	Wave Seal, metal OD	564
18546	1.875	2.562	0.313	47.63	65.07	7.95	V (VITON)	CRWA1	Wave Seal, metal OD	630
18549	1.875	2.398	0.256	47.63	60.91	6.502	R (NITRILE)	CRW1	Wave Seal, metal OD	371

## SKF India Limited – Industrial Market

Recommended Selling Price list for imported SKF industrial products

(Not to be photocopied and/or given to others without permission of the issuing authority)

- Approved by: GH • Issued by: SM
- RSP 2021, Edition No. 2, Effective from 22<sup>nd</sup> March, 2021

Designation	Shaft inches	Bore inches	Width inches	Shaft mm	Bore mm	Width mm	Lip material	Design	Type	RSP (₹)
18565	1.875	2.502	0.313	47.63	63.55	7.95	R (NITRILE)	CRW1	Wave Seal, metal OD	334
18580	1.875	2.623	0.313	47.63	66.62	7.95	R (NITRILE)	CRW1	Wave Seal, metal OD	431
18582	1.875	2.623	0.313	47.63	66.62	7.95	V (VITON)	CRW1	Wave Seal, metal OD	1,246
18626	1.875	2.686	0.313	47.63	68.22	7.95	R (NITRILE)	CRW1	Wave Seal, metal OD	504
18652	1.875	2.750	0.313	47.63	69.85	7.95	V (VITON)	CRW1	Wave Seal, metal OD	1,414
18657	1.875	2.750	0.313	47.63	69.85	7.95	R (NITRILE)	CRW1	Wave Seal, metal OD	509
18732	1.875	2.875	0.313	47.63	73.03	7.95	V (VITON)	CRW1	Wave Seal, metal OD	1,364
18733	1.875	2.875	0.313	47.63	73.03	7.95	R (NITRILE)	CRW1	Wave Seal, metal OD	526
18785	1.875	2.997	0.313	47.63	76.12	7.95	R (NITRILE)	CRW1	Wave Seal, metal OD	518
18817	1.875	3.000	0.313	47.63	76.2	7.95	R (NITRILE)	CRW1	Wave Seal, metal OD	569
18872	1.875	3.061	0.313	47.63	77.75	7.95	R (NITRILE)	CRWA1	Wave Seal, metal OD	484
18899	1.875	3.189	0.469	47.63	81	11.91	R (NITRILE)	CRWH1	Wave Seal, metal OD	863
18916	1.875	3.371	0.438	47.63	85.62	11.13	R (NITRILE)	CRWH1	Wave Seal, metal OD	880
18922	1.875	3.249	0.484	47.63	82.52	12.29	R (NITRILE)	CRWA1	Wave Seal, metal OD	551
99187	1.875	0.000	0.563	47.63	0	14.3		SSLEEVE	SSLEEVE	1,531
48X62X8 HMS5 RG	1.890	2.441	0.315	48.00	62.00	8.00	R (NITRILE)	HMS5	Rubber OD seal	159
48X62X8 HMS5 V	1.890	2.441	0.315	48.00	62.00	8.00	V (VITON)	HMS5	Rubber OD seal	736
48X62X8 HMSA10 RG	1.890	2.441	0.315	48.00	62.00	8.00	R (NITRILE)	HMSA10	Rubber OD seal	180
48X62X8 HMSA10 V	1.890	2.441	0.315	48.00	62.00	8.00	V (VITON)	HMSA10	Rubber OD seal	775
48X65X10 HMS5 RG	1.890	2.559	0.394	48.00	65.00	10.00	R (NITRILE)	HMS5	Rubber OD seal	159
48X65X10 HMS5 V	1.890	2.559	0.394	48.00	65.00	10.00	V (VITON)	HMS5	Rubber OD seal	736
48X65X10 HMSA10 RG	1.890	2.559	0.394	48.00	65.00	10.00	R (NITRILE)	HMSA10	Rubber OD seal	180
48X65X10 HMSA10 V	1.890	2.559	0.394	48.00	65.00	10.00	V (VITON)	HMSA10	Rubber OD seal	775
48X68X10 HMS5 RG	1.890	2.677	0.394	48.00	68.00	10.00	R (NITRILE)	HMS5	Rubber OD seal	180
48X68X10 HMS5 V	1.890	2.677	0.394	48.00	68.00	10.00	V (VITON)	HMS5	Rubber OD seal	825
48X68X10 HMSA10 RG	1.890	2.677	0.394	48.00	68.00	10.00	R (NITRILE)	HMSA10	Rubber OD seal	199
48X68X10 HMSA10 V	1.890	2.677	0.394	48.00	68.00	10.00	V (VITON)	HMSA10	Rubber OD seal	865
48X70X10 HMS5 RG	1.890	2.756	0.394	48.00	70.00	10.00	R (NITRILE)	HMS5	Rubber OD seal	180
48X70X10 HMS5 V	1.890	2.756	0.394	48.00	70.00	10.00	V (VITON)	HMS5	Rubber OD seal	825
48X70X10 HMSA10 RG	1.890	2.756	0.394	48.00	70.00	10.00	R (NITRILE)	HMSA10	Rubber OD seal	199
48X70X10 HMSA10 V	1.890	2.756	0.394	48.00	70.00	10.00	V (VITON)	HMSA10	Rubber OD seal	865
48X72X10 HMS5 RG	1.890	2.835	0.394	48.00	72.00	10.00	R (NITRILE)	HMS5	Rubber OD seal	207
48X72X10 HMS5 V	1.890	2.835	0.394	48.00	72.00	10.00	V (VITON)	HMS5	Rubber OD seal	977
48X72X10 HMSA10 RG	1.890	2.835	0.394	48.00	72.00	10.00	R (NITRILE)	HMSA10	Rubber OD seal	227
48X72X10 HMSA10 V	1.890	2.835	0.394	48.00	72.00	10.00	V (VITON)	HMSA10	Rubber OD seal	1,024
48X72X7 HMS5 RG	1.890	2.835	0.276	48.00	72.00	7.00	R (NITRILE)	HMS5	Rubber OD seal	207
48X72X7 HMS5 V	1.890	2.835	0.276	48.00	72.00	7.00	V (VITON)	HMS5	Rubber OD seal	977
48X72X7 HMSA10 RG	1.890	2.835	0.276	48.00	72.00	7.00	R (NITRILE)	HMSA10	Rubber OD seal	227
48X72X7 HMSA10 V	1.890	2.835	0.276	48.00	72.00	7.00	V (VITON)	HMSA10	Rubber OD seal	1,024
48X72X8 HMS5 RG	1.890	2.835	0.315	48.00	72.00	8.00	R (NITRILE)	HMS5	Rubber OD seal	207
48X72X8 HMS5 V	1.890	2.835	0.315	48.00	72.00	8.00	V (VITON)	HMS5	Rubber OD seal	977
48X72X8 HMSA10 RG	1.890	2.835	0.315	48.00	72.00	8.00	R (NITRILE)	HMSA10	Rubber OD seal	227
48X72X8 HMSA10 V	1.890	2.835	0.315	48.00	72.00	8.00	V (VITON)	HMSA10	Rubber OD seal	1,024
48X62X8 CRW1 R	1.890	2.441	0.315	48.00	62	8	R (NITRILE)	CRW1	Wave Seal, metal OD	623
48X65X8 CRW1 R	1.890	2.559	0.315	48.00	65	8	R (NITRILE)	CRW1	Wave Seal, metal OD	1,024
48X65X8 CRW1 V	1.890	2.559	0.315	48.00	65	8	V (VITON)	CRW1	Wave Seal, metal OD	1,640
48X68X8 CRW1 R	1.890	2.677	0.315	48.00	68	8	R (NITRILE)	CRW1	Wave Seal, metal OD	688
48X70X8 CRW1 V	1.890	2.756	0.315	48.00	70	8	V (VITON)	CRW1	Wave Seal, metal OD	1,476
48X72X8 CRW1 R	1.890	2.835	0.315	48.00	72	8	R (NITRILE)	CRW1	Wave Seal, metal OD	700
48X72X8 CRW1 V	1.890	2.835	0.315	48.00	72	8	V (VITON)	CRW1	Wave Seal, metal OD	1,994
48X80X8 CRW1 R	1.890	3.150	0.315	48.00	80	8	R (NITRILE)	CRW1	Wave Seal, metal OD	795
99189	1.891	0.000	0.551	48.00	0	14		SSLEEVE	SSLEEVE	1,398



**SKF India Limited – Industrial Market**

Recommended Selling Price list for imported SKF industrial products

(Not to be photocopied and/or given to others without permission of the issuing authority)

- Approved by: GH • Issued by: SM
- RSP 2021, Edition No. 2, Effective from 22<sup>nd</sup> March, 2021

Designation	Shaft inches	Bore inches	Width inches	Shaft mm	Bore mm	Width mm	Lip material	Design	Type	RSP (₹)
19000	1.893	2.434	0.250	48.08	61.82	6.35	R (NITRILE)	CRW1	Wave Seal, metal OD	523
19211	1.938	2.563	0.313	49.23	65.1	7.95	R (NITRILE)	CRW1	Wave Seal, metal OD	706
19215	1.938	2.412	0.313	49.23	61.26	7.95	R (NITRILE)	CRW1	Wave Seal, metal OD	611
19220	1.938	2.502	0.375	49.23	63.55	9.53	R (NITRILE)	CRWA1	Wave Seal, metal OD	428
19226	1.938	2.623	0.313	49.23	66.62	7.95	R (NITRILE)	CRW1	Wave Seal, metal OD	429
19227	1.938	2.623	0.313	49.23	66.62	7.95	V (VITON)	CRWA1	Wave Seal, metal OD	1,408
19229	1.938	2.623	0.313	49.23	66.68	7.95	R (NITRILE)	CRWA1	Wave Seal, metal OD	484
19236	1.938	2.686	0.304	49.23	68.22	7.722	R (NITRILE)	CRW1	Wave Seal, metal OD	407
19243	1.938	2.686	0.304	49.23	68.22	7.722	V (VITON)	CRWA1	Wave Seal, metal OD	1,199
19264	1.938	2.750	0.313	49.23	69.85	7.95	R (NITRILE)	CRW1	Wave Seal, metal OD	499
19267	1.938	2.750	0.313	49.23	69.85	7.95	V (VITON)	CRW1	Wave Seal, metal OD	1,224
19273	1.938	2.762	0.500	49.23	70.15	12.7	R (NITRILE)	CRSA1	METAL OD	595
19304	1.938	2.875	0.313	49.23	73.03	7.95	V (VITON)	CRWH1	Wave Seal, metal OD	1,458
19350	1.938	2.997	0.313	49.23	76.12	7.95	R (NITRILE)	CRW1	Wave Seal, metal OD	541
19359	1.938	3.000	0.313	49.23	76.2	7.95	R (NITRILE)	CRW1	Wave Seal, metal OD	586
19400	1.938	3.125	0.500	49.23	79.38	12.7	R (NITRILE)	CRW1	Wave Seal, metal OD	668
19407	1.938	3.189	0.313	49.23	81	7.95	R (NITRILE)	CRW1	Wave Seal, metal OD	606
19433	1.938	3.251	0.313	49.23	82.58	7.95	V (VITON)	CRWA1	Wave Seal, metal OD	2,109
19449	1.938	3.543	0.313	49.23	89.99	7.95	R (NITRILE)	CRW1	Wave Seal, metal OD	706
99193	1.938	0.000	0.563	49.20	0	14.3		SSLEEVE	SSLEEVE	1,540
50X62X7 HMS5 RG	1.969	2.441	0.276	50.00	62.00	7.00	R (NITRILE)	HMS5	Rubber OD seal	159
50X62X7 HMS5 V	1.969	2.441	0.276	50.00	62.00	7.00	V (VITON)	HMS5	Rubber OD seal	736
50X62X7 HMSA10 RG	1.969	2.441	0.276	50.00	62.00	7.00	R (NITRILE)	HMSA10	Rubber OD seal	180
50X62X7 HMSA10 V	1.969	2.441	0.276	50.00	62.00	7.00	V (VITON)	HMSA10	Rubber OD seal	775
50X64X6 HMS5 RG	1.969	2.520	0.236	50.00	64.00	6.00	R (NITRILE)	HMS5	Rubber OD seal	159
50X64X6 HMS5 V	1.969	2.520	0.236	50.00	64.00	6.00	V (VITON)	HMS5	Rubber OD seal	736
50X64X6 HMSA10 RG	1.969	2.520	0.236	50.00	64.00	6.00	R (NITRILE)	HMSA10	Rubber OD seal	180
50X64X6 HMSA10 V	1.969	2.520	0.236	50.00	64.00	6.00	V (VITON)	HMSA10	Rubber OD seal	775
50X65X10 HMS5 RG	1.969	2.559	0.394	50.00	65.00	10.00	R (NITRILE)	HMS5	Rubber OD seal	159
50X65X10 HMS5 V	1.969	2.559	0.394	50.00	65.00	10.00	V (VITON)	HMS5	Rubber OD seal	736
50X65X10 HMSA10 RG	1.969	2.559	0.394	50.00	65.00	10.00	R (NITRILE)	HMSA10	Rubber OD seal	180
50X65X10 HMSA10 V	1.969	2.559	0.394	50.00	65.00	10.00	V (VITON)	HMSA10	Rubber OD seal	775
50X65X8 HMS5 RG	1.969	2.559	0.315	50.00	65.00	8.00	R (NITRILE)	HMS5	Rubber OD seal	159
50X65X8 HMS5 V	1.969	2.559	0.315	50.00	65.00	8.00	V (VITON)	HMS5	Rubber OD seal	736
50X65X8 HMSA10 RG	1.969	2.559	0.315	50.00	65.00	8.00	R (NITRILE)	HMSA10	Rubber OD seal	180
50X65X8 HMSA10 V	1.969	2.559	0.315	50.00	65.00	8.00	V (VITON)	HMSA10	Rubber OD seal	775
50X68X10 HMS5 RG	1.969	2.677	0.394	50.00	68.00	10.00	R (NITRILE)	HMS5	Rubber OD seal	180
50X68X10 HMS5 V	1.969	2.677	0.394	50.00	68.00	10.00	V (VITON)	HMS5	Rubber OD seal	825
50X68X10 HMSA10 RG	1.969	2.677	0.394	50.00	68.00	10.00	R (NITRILE)	HMSA10	Rubber OD seal	199
50X68X10 HMSA10 V	1.969	2.677	0.394	50.00	68.00	10.00	V (VITON)	HMSA10	Rubber OD seal	865
50X68X7 HMS5 RG	1.969	2.677	0.276	50.00	68.00	7.00	R (NITRILE)	HMS5	Rubber OD seal	180
50X68X7 HMS5 V	1.969	2.677	0.276	50.00	68.00	7.00	V (VITON)	HMS5	Rubber OD seal	825
50X68X7 HMSA10 RG	1.969	2.677	0.276	50.00	68.00	7.00	R (NITRILE)	HMSA10	Rubber OD seal	199
50X68X7 HMSA10 V	1.969	2.677	0.276	50.00	68.00	7.00	V (VITON)	HMSA10	Rubber OD seal	865
50X68X8 HMS5 RG	1.969	2.677	0.315	50.00	68.00	8.00	R (NITRILE)	HMS5	Rubber OD seal	180
50X68X8 HMS5 V	1.969	2.677	0.315	50.00	68.00	8.00	V (VITON)	HMS5	Rubber OD seal	825
50X68X8 HMSA10 RG	1.969	2.677	0.315	50.00	68.00	8.00	R (NITRILE)	HMSA10	Rubber OD seal	199
50X68X8 HMSA10 V	1.969	2.677	0.315	50.00	68.00	8.00	V (VITON)	HMSA10	Rubber OD seal	865
50X70X10 HMS5 RG	1.969	2.756	0.394	50.00	70.00	10.00	R (NITRILE)	HMS5	Rubber OD seal	180
50X70X10 HMS5 V	1.969	2.756	0.394	50.00	70.00	10.00	V (VITON)	HMS5	Rubber OD seal	825
50X70X10 HMSA10 RG	1.969	2.756	0.394	50.00	70.00	10.00	R (NITRILE)	HMSA10	Rubber OD seal	199
50X70X10 HMSA10 V	1.969	2.756	0.394	50.00	70.00	10.00	V (VITON)	HMSA10	Rubber OD seal	865

## SKF India Limited – Industrial Market

Recommended Selling Price list for imported SKF industrial products

(Not to be photocopied and/or given to others without permission of the issuing authority)

• Approved by: GH • Issued by: SM

• RSP 2021, Edition No. 2, Effective from 22<sup>nd</sup> March, 2021

Designation	Shaft inches	Bore inches	Width inches	Shaft mm	Bore mm	Width mm	Lip material	Design	Type	RSP (₹)
50X72X10 HMS5 RG	1.969	2.835	0.394	50.00	72.00	10.00	R (NITRILE)	HMS5	Rubber OD seal	207
50X72X10 HMS5 V	1.969	2.835	0.394	50.00	72.00	10.00	V (VITON)	HMS5	Rubber OD seal	977
50X72X10 HMSA10 RG	1.969	2.835	0.394	50.00	72.00	10.00	R (NITRILE)	HMSA10	Rubber OD seal	227
50X72X10 HMSA10 V	1.969	2.835	0.394	50.00	72.00	10.00	V (VITON)	HMSA10	Rubber OD seal	1,024
50X72X12 HMS5 RG	1.969	2.835	0.472	50.00	72.00	12.00	R (NITRILE)	HMS5	Rubber OD seal	207
50X72X12 HMS5 V	1.969	2.835	0.472	50.00	72.00	12.00	V (VITON)	HMS5	Rubber OD seal	977
50X72X12 HMSA10 RG	1.969	2.835	0.472	50.00	72.00	12.00	R (NITRILE)	HMSA10	Rubber OD seal	227
50X72X12 HMSA10 V	1.969	2.835	0.472	50.00	72.00	12.00	V (VITON)	HMSA10	Rubber OD seal	1,024
50X72X8 HMS5 RG	1.969	2.835	0.315	50.00	72.00	8.00	R (NITRILE)	HMS5	Rubber OD seal	207
50X72X8 HMS5 V	1.969	2.835	0.315	50.00	72.00	8.00	V (VITON)	HMS5	Rubber OD seal	977
50X72X8 HMSA10 RG	1.969	2.835	0.315	50.00	72.00	8.00	R (NITRILE)	HMSA10	Rubber OD seal	227
50X72X8 HMSA10 V	1.969	2.835	0.315	50.00	72.00	8.00	V (VITON)	HMSA10	Rubber OD seal	1,024
50X75X10 HMS5 RG	1.969	2.953	0.394	50.00	75.00	10.00	R (NITRILE)	HMS5	Rubber OD seal	207
50X75X10 HMS5 V	1.969	2.953	0.394	50.00	75.00	10.00	V (VITON)	HMS5	Rubber OD seal	977
50X75X10 HMSA10 RG	1.969	2.953	0.394	50.00	75.00	10.00	R (NITRILE)	HMSA10	Rubber OD seal	227
50X75X10 HMSA10 V	1.969	2.953	0.394	50.00	75.00	10.00	V (VITON)	HMSA10	Rubber OD seal	1,024
50X80X10 HMS5 RG	1.969	3.150	0.394	50.00	80.00	10.00	R (NITRILE)	HMS5	Rubber OD seal	219
50X80X10 HMS5 V	1.969	3.150	0.394	50.00	80.00	10.00	V (VITON)	HMS5	Rubber OD seal	1,052
50X80X10 HMSA10 RG	1.969	3.150	0.394	50.00	80.00	10.00	R (NITRILE)	HMSA10	Rubber OD seal	247
50X80X10 HMSA10 V	1.969	3.150	0.394	50.00	80.00	10.00	V (VITON)	HMSA10	Rubber OD seal	1,104
50X80X8 HMS5 RG	1.969	3.150	0.315	50.00	80.00	8.00	R (NITRILE)	HMS5	Rubber OD seal	219
50X80X8 HMS5 V	1.969	3.150	0.315	50.00	80.00	8.00	V (VITON)	HMS5	Rubber OD seal	1,052
50X80X8 HMSA10 RG	1.969	3.150	0.315	50.00	80.00	8.00	R (NITRILE)	HMSA10	Rubber OD seal	247
50X80X8 HMSA10 V	1.969	3.150	0.315	50.00	80.00	8.00	V (VITON)	HMSA10	Rubber OD seal	1,104
50X85X10 HMS5 RG	1.969	3.346	0.394	50.00	85.00	10.00	R (NITRILE)	HMS5	Rubber OD seal	249
50X85X10 HMS5 V	1.969	3.346	0.394	50.00	85.00	10.00	V (VITON)	HMS5	Rubber OD seal	1,196
50X85X10 HMSA10 RG	1.969	3.346	0.394	50.00	85.00	10.00	R (NITRILE)	HMSA10	Rubber OD seal	279
50X85X10 HMSA10 V	1.969	3.346	0.394	50.00	85.00	10.00	V (VITON)	HMSA10	Rubber OD seal	1,258
50X90X10 HMS5 RG	1.969	3.543	0.394	50.00	90.00	10.00	R (NITRILE)	HMS5	Rubber OD seal	264
50X90X10 HMS5 V	1.969	3.543	0.394	50.00	90.00	10.00	V (VITON)	HMS5	Rubber OD seal	1,249
50X90X10 HMSA10 RG	1.969	3.543	0.394	50.00	90.00	10.00	R (NITRILE)	HMSA10	Rubber OD seal	291
50X90X10 HMSA10 V	1.969	3.543	0.394	50.00	90.00	10.00	V (VITON)	HMSA10	Rubber OD seal	1,313
19607	1.969	2.623	0.313	50.00	66.62	7.95	R (NITRILE)	CRWA1	Wave Seal, metal OD	770
50X65X8 CRW1 V	1.969	2.559	0.315	50.00	65	8	V (VITON)	CRW1	Wave Seal, metal OD	865
50X68X8 CRW1 R	1.969	2.677	0.315	50.00	68	8	R (NITRILE)	CRW1	Wave Seal, metal OD	569
50X68X8 CRW1 V	1.969	2.677	0.315	50.00	68	8	V (VITON)	CRW1	Wave Seal, metal OD	1,047
50X70X8 CRW1 R	1.969	2.756	0.315	50.00	70	8	R (NITRILE)	CRW1	Wave Seal, metal OD	638
50X70X8 CRW1 V	1.969	2.756	0.315	50.00	70	8	V (VITON)	CRW1	Wave Seal, metal OD	1,057
50X72X8 CRW1 R	1.969	2.835	0.315	50.00	72	8	R (NITRILE)	CRW1	Wave Seal, metal OD	645
50X72X8 CRW1 V	1.969	2.835	0.315	50.00	72	8	V (VITON)	CRW1	Wave Seal, metal OD	1,107
50X80X8 CRW1 R	1.969	3.150	0.315	50.00	80	8	R (NITRILE)	CRW1	Wave Seal, metal OD	750
50X80X8 CRW1 V	1.969	3.150	0.315	50.00	80	8	V (VITON)	CRW1	Wave Seal, metal OD	1,112
50X85X8 CRW1 R	1.969	3.346	0.315	50.00	85	8	R (NITRILE)	CRW1	Wave Seal, metal OD	838
50X90X8 CRW1 R	1.969	3.543	0.315	50.00	90	8	R (NITRILE)	CRW1	Wave Seal, metal OD	832
50X90X8 CRW1 V	1.969	3.543	0.315	50.00	90	8	V (VITON)	CRW1	Wave Seal, metal OD	1,364
99196	1.969	0.000	0.551	50.00	0	14		SSLLEEVE	SSLLEEVE	1,637
99198	1.980	0.000	0.563	50.30	0	14.3		SSLLEEVE	SSLLEEVE	1,882
19760	2.000	2.623	0.313	50.80	66.62	7.95	R (NITRILE)	CRW1	Wave Seal, metal OD	362
19777	2.000	2.623	0.313	50.80	66.62	7.95	V (VITON)	CRWA1	Wave Seal, metal OD	1,197
19778	2.000	2.686	0.375	50.80	68.22	9.53	R (NITRILE)	CRW1	Wave Seal, metal OD	501
19785	2.000	2.716	0.375	50.80	68.99	9.53	R (NITRILE)	CRW1	Wave Seal, metal OD	511

**SKF India Limited – Industrial Market**

Recommended Selling Price list for imported SKF industrial products

(Not to be photocopied and/or given to others without permission of the issuing authority)

• Approved by: GH • Issued by: SM

• RSP 2021, Edition No. 2, Effective from 22<sup>nd</sup> March, 2021

Designation	Shaft inches	Bore inches	Width inches	Shaft mm	Bore mm	Width mm	Lip material	Design	Type	RSP (₹)
19823	2.000	2.750	0.313	50.80	69.85	7.95	V (VITON)	CRW1	Wave Seal, metal OD	1,493
19831	2.000	2.750	0.313	50.80	69.85	7.95	R (NITRILE)	CRW1	Wave Seal, metal OD	531
19848	2.000	2.835	0.469	50.80	72	11.91	R (NITRILE)	CRWH1	Wave Seal, metal OD	656
19884	2.000	2.875	0.313	50.80	73.03	7.95	V (VITON)	CRW1	Wave Seal, metal OD	1,690
19886	2.000	2.875	0.313	50.80	73.03	7.95	R (NITRILE)	CRW1	Wave Seal, metal OD	516
19922	2.000	2.880	0.375	50.80	73.15	9.53	R (NITRILE)	CRWA1	Wave Seal, metal OD	691
19969	2.000	2.997	0.375	50.80	76.12	9.53	R (NITRILE)	CRWH1	Wave Seal, metal OD	591
19979	2.000	2.997	0.375	50.80	76.12	9.53	V (VITON)	CRWH1	Wave Seal, metal OD	2,219
19992	2.000	3.000	0.313	50.80	76.2	7.95	R (NITRILE)	CRW1	Wave Seal, metal OD	366
20002	2.000	3.000	0.375	50.80	76.2	9.53	V (VITON)	CRWH1	Wave Seal, metal OD	2,123
20045	2.000	3.061	0.375	50.80	77.75	9.53	R (NITRILE)	CRW1	Wave Seal, metal OD	600
20070	2.000	3.125	0.375	50.80	79.38	9.53	R (NITRILE)	CRW1	Wave Seal, metal OD	608
20079	2.000	3.150	0.375	50.80	80.01	9.53	R (NITRILE)	CRW1	Wave Seal, metal OD	743
20098	2.000	3.189	0.469	50.80	81	11.91	R (NITRILE)	CRWH1	Wave Seal, metal OD	691
20109	2.000	3.251	0.438	50.80	82.58	11.13	R (NITRILE)	CRWH1	Wave Seal, metal OD	1,227
20124	2.000	3.371	0.438	50.80	85.62	11.13	R (NITRILE)	CRWH1	Wave Seal, metal OD	792
20144	2.000	3.623	0.438	50.80	92.02	11.13	R (NITRILE)	CRWH1	Wave Seal, metal OD	1,064
20158	2.000	4.003	0.438	50.80	101.68	11.13	R (NITRILE)	CRWH1	Wave Seal, metal OD	1,460
50 VA R	2.000	2.590	0.280	50.00	65	7	R (NITRILE)	VR 1	V-RING	187
99199	2.000	0.000	0.563	50.80	0	14.3		SSLEEVE	SSLEEVE	1,713
99200	2.000	0.000	0.875	50.80	0	22.23		SSLEEVE		1,520
51X65X7 CRWA1 R	2.008	2.559	0.276	51.00	65	7	R (NITRILE)	CRWA1	Wave Seal, metal OD	755
52X68X8 CRW1 R	2.047	2.677	0.315	52.00	68	8	R (NITRILE)	CRW1	Wave Seal, metal OD	499
52X68X8 CRW1 V	2.047	2.677	0.315	52.00	68	8	V (VITON)	CRW1	Wave Seal, metal OD	1,020
52X70X8 CRW1 R	2.047	2.756	0.315	52.00	70	8	R (NITRILE)	CRW1	Wave Seal, metal OD	661
52X72X8 CRW1 R	2.047	2.835	0.315	52.00	72	8	R (NITRILE)	CRW1	Wave Seal, metal OD	713
52X72X8 CRW1 V	2.047	2.835	0.315	52.00	72	8	V (VITON)	CRW1	Wave Seal, metal OD	1,097
52X85X8 CRW1 R	2.047	3.346	0.315	52.00	85	8	R (NITRILE)	CRW1	Wave Seal, metal OD	863
99878	2.047	0.000	0.500	52.00	0	12.7		SSLEEVE	SSLEEVE	1,859
52X63X8 HMS5 RG	2.047	2.480	0.315	52.00	63.00	8.00	R (NITRILE)	HMS5	Rubber OD seal	159
52X63X8 HMS5 V	2.047	2.480	0.315	52.00	63.00	8.00	V (VITON)	HMS5	Rubber OD seal	736
52X63X8 HMSA10 RG	2.047	2.480	0.315	52.00	63.00	8.00	R (NITRILE)	HMSA10	Rubber OD seal	180
52X63X8 HMSA10 V	2.047	2.480	0.315	52.00	63.00	8.00	V (VITON)	HMSA10	Rubber OD seal	775
52X65X8 HMS5 RG	2.047	2.559	0.315	52.00	65.00	8.00	R (NITRILE)	HMS5	Rubber OD seal	159
52X65X8 HMS5 V	2.047	2.559	0.315	52.00	65.00	8.00	V (VITON)	HMS5	Rubber OD seal	736
52X65X8 HMSA10 RG	2.047	2.559	0.315	52.00	65.00	8.00	R (NITRILE)	HMSA10	Rubber OD seal	180
52X65X8 HMSA10 V	2.047	2.559	0.315	52.00	65.00	8.00	V (VITON)	HMSA10	Rubber OD seal	775
52X68X8 HMS5 RG	2.047	2.677	0.315	52.00	68.00	8.00	R (NITRILE)	HMS5	Rubber OD seal	180
52X68X8 HMS5 V	2.047	2.677	0.315	52.00	68.00	8.00	V (VITON)	HMS5	Rubber OD seal	825
52X68X8 HMSA10 RG	2.047	2.677	0.315	52.00	68.00	8.00	R (NITRILE)	HMSA10	Rubber OD seal	199
52X68X8 HMSA10 V	2.047	2.677	0.315	52.00	68.00	8.00	V (VITON)	HMSA10	Rubber OD seal	865
52X72X10 HMS5 RG	2.047	2.835	0.394	52.00	72.00	10.00	R (NITRILE)	HMS5	Rubber OD seal	207
52X72X10 HMS5 V	2.047	2.835	0.394	52.00	72.00	10.00	V (VITON)	HMS5	Rubber OD seal	977
52X72X10 HMSA10 RG	2.047	2.835	0.394	52.00	72.00	10.00	R (NITRILE)	HMSA10	Rubber OD seal	227
52X72X10 HMSA10 V	2.047	2.835	0.394	52.00	72.00	10.00	V (VITON)	HMSA10	Rubber OD seal	1,024
52X72X8 HMS5 RG	2.047	2.835	0.394	52.00	72	10	R (NITRILE)	HMS5	Rubber OD seal	207
52X72X8 HMS5 V	2.047	2.835	0.394	52.00	72	10	V (VITON)	HMS5	Rubber OD seal	977
52X72X8 HMSA10 RG	2.047	2.835	0.394	52.00	72	10	R (NITRILE)	HMSA10	Rubber OD seal	227
52X72X8 HMSA10 V	2.047	2.835	0.394	52.00	72	10	V (VITON)	HMSA10	Rubber OD seal	1,024
52X80X10 HMS5 RG	2.047	3.150	0.394	52.00	80.00	10.00	R (NITRILE)	HMS5	Rubber OD seal	219
52X80X10 HMS5 V	2.047	3.150	0.394	52.00	80.00	10.00	V (VITON)	HMS5	Rubber OD seal	1,052
52X80X10 HMSA10 RG	2.047	3.150	0.394	52.00	80.00	10.00	R (NITRILE)	HMSA10	Rubber OD seal	247

## SKF India Limited – Industrial Market

Recommended Selling Price list for imported SKF industrial products

(Not to be photocopied and/or given to others without permission of the issuing authority)

- Approved by: GH • Issued by: SM
- RSP 2021, Edition No. 2, Effective from 22<sup>nd</sup> March, 2021

Designation	Shaft inches	Bore inches	Width inches	Shaft mm	Bore mm	Width mm	Lip material	Design	Type	RSP (₹)
52X80X10 HMSA10 V	2.047	3.150	0.394	52.00	80.00	10.00	V (VITON)	HMSA10	Rubber OD seal	1,104
52X85X10 HMS5 RG	2.047	3.346	0.394	52.00	85.00	10.00	R (NITRILE)	HMS5	Rubber OD seal	249
52X85X10 HMS5 V	2.047	3.346	0.394	52.00	85.00	10.00	V (VITON)	HMS5	Rubber OD seal	1,196
52X85X10 HMSA10 RG	2.047	3.346	0.394	52.00	85.00	10.00	R (NITRILE)	HMSA10	Rubber OD seal	279
52X85X10 HMSA10 V	2.047	3.346	0.394	52.00	85.00	10.00	V (VITON)	HMSA10	Rubber OD seal	1,258
20520	2.063	2.561	0.313	52.40	65.05	7.95	V (VITON)	CRW1	Wave Seal, metal OD	1,132
20530	2.063	2.750	0.313	52.40	69.85	7.95	R (NITRILE)	CRWH1	Wave Seal, metal OD	750
20538	2.063	2.842	0.438	52.40	72.19	11.13	R (NITRILE)	CRWH1	Wave Seal, metal OD	1,039
20586	2.063	2.997	0.438	52.40	76.12	11.13	R (NITRILE)	CRWH1	Wave Seal, metal OD	768
20594	2.063	3.000	0.375	52.40	76.2	9.53	R (NITRILE)	CRW1	Wave Seal, metal OD	498
20643	2.063	3.061	0.313	52.40	77.75	7.95	R (NITRILE)	CRWH1	Wave Seal, metal OD	984
20702	2.063	3.189	0.375	52.40	81	9.53	R (NITRILE)	CRW1	Wave Seal, metal OD	595
20749	2.063	3.251	0.438	52.40	82.58	11.13	R (NITRILE)	CRWH1	Wave Seal, metal OD	579
99205	2.063	0.000	0.781	52.32	0	19.84		SSLLEEVE	SSLLEEVE	1,645
21061	2.125	2.750	0.500	53.98	69.85	12.7	R (NITRILE)	CRWA1	Wave Seal, metal OD	443
21063	2.125	2.750	0.375	53.98	69.85	9.53	V (VITON)	CRW1	Wave Seal, metal OD	1,212
21069	2.125	2.763	0.250	53.98	70.18	6.35	R (NITRILE)	CRW1	Wave Seal, metal OD	416
21091	2.125	2.875	0.438	53.98	73.03	11.13	V (VITON)	CRW1	Wave Seal, metal OD	1,416
21098	2.125	2.875	0.438	53.98	73.03	11.13	R (NITRILE)	CRW1	Wave Seal, metal OD	576
21134	2.125	2.997	0.438	53.98	76.12	11.13	R (NITRILE)	CRWH1	Wave Seal, metal OD	893
21163	2.125	3.000	0.375	53.98	76.2	9.53	R (NITRILE)	CRW1	Wave Seal, metal OD	514
21171	2.125	3.000	0.438	53.98	76.2	11.13	V (VITON)	CRWH1	Wave Seal, metal OD	2,243
21210	2.125	3.061	0.500	53.98	77.75	12.7	R (NITRILE)	CRW1	Wave Seal, metal OD	556
21215	2.125	3.061	0.438	53.98	77.75	11.13	V (VITON)	CRWH1	Wave Seal, metal OD	1,895
21234	2.125	3.125	0.438	53.98	79.38	11.13	R (NITRILE)	CRWH1	Wave Seal, metal OD	625
21302	2.125	3.251	0.438	53.98	82.58	11.13	R (NITRILE)	CRWH1	Wave Seal, metal OD	563
21336	2.125	3.350	0.438	53.98	85.09	11.13	R (NITRILE)	CRWH1	Wave Seal, metal OD	858
21352	2.125	3.371	0.375	53.98	85.62	9.53	R (NITRILE)	CRWA1	Wave Seal, metal OD	541
21358	2.125	3.543	0.438	53.98	89.99	11.13	R (NITRILE)	CRWH1	Wave Seal, metal OD	803
55 VA R	2.125	2.715	0.280	55.00	70	7	R (NITRILE)	VR 1	V-RING	224
99210	2.125	0.000	0.500	54.00	0	12.7		SSLLEEVE	SSLLEEVE	1,602
54X65X8 CRW1 R	2.126	2.559	0.315	54.00	65	8	R (NITRILE)	CRW1	Wave Seal, metal OD	621
54X73X11 CRW1 R	2.126	2.874	0.433	54.00	73	11	R (NITRILE)	CRW1	Wave Seal, metal OD	703
55X100X8 CRW1 R	2.165	3.937	0.315	55.00	100	8	R (NITRILE)	CRW1	Wave Seal, metal OD	992
55X73X8 CRW1 V	2.165	2.874	0.315	55.00	73	8	V (VITON)	CRW1	Wave Seal, metal OD	4,289
55X90X8 CRW1 R	2.165	3.543	0.315	55.00	90	8	R (NITRILE)	CRW1	Wave Seal, metal OD	882
99215	2.165	0.000	0.787	55.00	0	19.99		SSLLEEVE	SSLLEEVE	1,640
55X100X12 HMS5 RG	2.165	3.937	0.472	55.00	100.00	12.00	R (NITRILE)	HMS5	Rubber OD seal	291
55X100X12 HMS5 V	2.165	3.937	0.472	55.00	100.00	12.00	V (VITON)	HMS5	Rubber OD seal	1,543
55X100X12 HMSA10 RG	2.165	3.937	0.472	55.00	100.00	12.00	R (NITRILE)	HMSA10	Rubber OD seal	322
55X100X12 HMSA10 V	2.165	3.937	0.472	55.00	100.00	12.00	V (VITON)	HMSA10	Rubber OD seal	1,620
55X68X8 HMS5 RG	2.165	2.677	0.315	55.00	68.00	8.00	R (NITRILE)	HMS5	Rubber OD seal	180
55X68X8 HMS5 V	2.165	2.677	0.315	55.00	68.00	8.00	V (VITON)	HMS5	Rubber OD seal	825
55X68X8 HMSA10 RG	2.165	2.677	0.315	55.00	68.00	8.00	R (NITRILE)	HMSA10	Rubber OD seal	199
55X68X8 HMSA10 V	2.165	2.677	0.315	55.00	68.00	8.00	V (VITON)	HMSA10	Rubber OD seal	865
55X70X10 HMS5 RG	2.165	2.756	0.394	55.00	70.00	10.00	R (NITRILE)	HMS5	Rubber OD seal	180
55X70X10 HMS5 V	2.165	2.756	0.394	55.00	70.00	10.00	V (VITON)	HMS5	Rubber OD seal	825
55X70X10 HMSA10 RG	2.165	2.756	0.394	55.00	70.00	10.00	R (NITRILE)	HMSA10	Rubber OD seal	199
55X70X10 HMSA10 V	2.165	2.756	0.394	55.00	70.00	10.00	V (VITON)	HMSA10	Rubber OD seal	865
55X70X8 HMS5 RG	2.165	2.756	0.315	55.00	70.00	8.00	R (NITRILE)	HMS5	Rubber OD seal	180
55X70X8 HMS5 V	2.165	2.756	0.315	55.00	70.00	8.00	V (VITON)	HMS5	Rubber OD seal	984
55X70X8 HMSA10 RG	2.165	2.756	0.315	55.00	70.00	8.00	R (NITRILE)	HMSA10	Rubber OD seal	199

## SKF India Limited – Industrial Market

Recommended Selling Price list for imported SKF industrial products

(Not to be photocopied and/or given to others without permission of the issuing authority)

• Approved by: GH • Issued by: SM

• RSP 2021, Edition No. 2, Effective from 22<sup>nd</sup> March, 2021

Designation	Shaft inches	Bore inches	Width inches	Shaft mm	Bore mm	Width mm	Lip material	Design	Type	RSP (₹)
55X70X8 HMSA10 V	2.165	2.756	0.315	55.00	70.00	8.00	V (VITON)	HMSA10	Rubber OD seal	865
55X72X10 HMS5 RG	2.165	2.835	0.394	55.00	72.00	10.00	R (NITRILE)	HMS5	Rubber OD seal	207
55X72X10 HMS5 V	2.165	2.835	0.394	55.00	72.00	10.00	V (VITON)	HMS5	Rubber OD seal	977
55X72X10 HMSA10 RG	2.165	2.835	0.394	55.00	72.00	10.00	R (NITRILE)	HMSA10	Rubber OD seal	227
55X72X10 HMSA10 V	2.165	2.835	0.394	55.00	72.00	10.00	V (VITON)	HMSA10	Rubber OD seal	1,269
55X72X8 HMS5 RG	2.165	2.835	0.315	55.00	72.00	8.00	R (NITRILE)	HMS5	Rubber OD seal	207
55X72X8 HMS5 V	2.165	2.835	0.315	55.00	72.00	8.00	V (VITON)	HMS5	Rubber OD seal	977
55X72X8 HMSA10 RG	2.165	2.835	0.315	55.00	72.00	8.00	R (NITRILE)	HMSA10	Rubber OD seal	227
55X72X8 HMSA10 V	2.165	2.835	0.315	55.00	72.00	8.00	V (VITON)	HMSA10	Rubber OD seal	1,024
55X75X10 HMS5 RG	2.165	2.953	0.394	55.00	75.00	10.00	R (NITRILE)	HMS5	Rubber OD seal	207
55X75X10 HMS5 V	2.165	2.953	0.394	55.00	75.00	10.00	V (VITON)	HMS5	Rubber OD seal	977
55X75X10 HMSA10 RG	2.165	2.953	0.394	55.00	75.00	10.00	R (NITRILE)	HMSA10	Rubber OD seal	227
55X75X10 HMSA10 V	2.165	2.953	0.394	55.00	75.00	10.00	V (VITON)	HMSA10	Rubber OD seal	1,024
55X78X10 HMS5 RG	2.165	3.071	0.394	55.00	78.00	10.00	R (NITRILE)	HMS5	Rubber OD seal	219
55X78X10 HMS5 V	2.165	3.071	0.394	55.00	78.00	10.00	V (VITON)	HMS5	Rubber OD seal	1,052
55X78X10 HMSA10 RG	2.165	3.071	0.394	55.00	78.00	10.00	R (NITRILE)	HMSA10	Rubber OD seal	247
55X78X10 HMSA10 V	2.165	3.071	0.394	55.00	78.00	10.00	V (VITON)	HMSA10	Rubber OD seal	1,104
55X78X12 HMS5 RG	2.165	3.071	0.472	55.00	78.00	12.00	R (NITRILE)	HMS5	Rubber OD seal	219
55X78X12 HMS5 V	2.165	3.071	0.472	55.00	78.00	12.00	V (VITON)	HMS5	Rubber OD seal	1,052
55X78X12 HMSA10 RG	2.165	3.071	0.472	55.00	78.00	12.00	R (NITRILE)	HMSA10	Rubber OD seal	247
55X78X12 HMSA10 V	2.165	3.071	0.472	55.00	78.00	12.00	V (VITON)	HMSA10	Rubber OD seal	1,104
55X80X10 HMS5 RG	2.165	3.150	0.394	55.00	80.00	10.00	R (NITRILE)	HMS5	Rubber OD seal	219
55X80X10 HMS5 V	2.165	3.150	0.394	55.00	80.00	10.00	V (VITON)	HMS5	Rubber OD seal	1,052
55X80X10 HMSA10 RG	2.165	3.150	0.394	55.00	80.00	10.00	R (NITRILE)	HMSA10	Rubber OD seal	247
55X80X10 HMSA10 V	2.165	3.150	0.394	55.00	80.00	10.00	V (VITON)	HMSA10	Rubber OD seal	1,104
55X80X8 HMS5 RG	2.165	3.150	0.315	55.00	80.00	8.00	R (NITRILE)	HMS5	Rubber OD seal	219
55X80X8 HMS5 V	2.165	3.150	0.315	55.00	80.00	8.00	V (VITON)	HMS5	Rubber OD seal	1,052
55X80X8 HMSA10 RG	2.165	3.150	0.315	55.00	80.00	8.00	R (NITRILE)	HMSA10	Rubber OD seal	247
55X80X8 HMSA10 V	2.165	3.150	0.315	55.00	80.00	8.00	V (VITON)	HMSA10	Rubber OD seal	1,104
55X85X10 HMS5 RG	2.165	3.346	0.394	55.00	85.00	10.00	R (NITRILE)	HMS5	Rubber OD seal	249
55X85X10 HMS5 V	2.165	3.346	0.394	55.00	85.00	10.00	V (VITON)	HMS5	Rubber OD seal	1,196
55X85X10 HMSA10 RG	2.165	3.346	0.394	55.00	85.00	10.00	R (NITRILE)	HMSA10	Rubber OD seal	279
55X85X10 HMSA10 V	2.165	3.346	0.394	55.00	85.00	10.00	V (VITON)	HMSA10	Rubber OD seal	1,258
55X85X8 HMS5 RG	2.165	3.346	0.315	55.00	85.00	8.00	R (NITRILE)	HMS5	Rubber OD seal	249
55X85X8 HMS5 V	2.165	3.346	0.315	55.00	85.00	8.00	V (VITON)	HMS5	Rubber OD seal	1,196
55X85X8 HMSA10 RG	2.165	3.346	0.315	55.00	85.00	8.00	R (NITRILE)	HMSA10	Rubber OD seal	279
55X85X8 HMSA10 V	2.165	3.346	0.315	55.00	85.00	8.00	V (VITON)	HMSA10	Rubber OD seal	1,258
55X90X10 HMS5 RG	2.165	3.543	0.394	55.00	90.00	10.00	R (NITRILE)	HMS5	Rubber OD seal	264
55X90X10 HMS5 V	2.165	3.543	0.394	55.00	90.00	10.00	V (VITON)	HMS5	Rubber OD seal	1,249
55X90X10 HMSA10 RG	2.165	3.543	0.394	55.00	90.00	10.00	R (NITRILE)	HMSA10	Rubber OD seal	291
55X90X10 HMSA10 V	2.165	3.543	0.394	55.00	90.00	10.00	V (VITON)	HMSA10	Rubber OD seal	1,313
21736	2.188	2.875	0.438	55.58	73.03	11.13	R (NITRILE)	CRWH1	Wave Seal, metal OD	690
21749	2.188	2.997	0.438	55.58	76.12	11.13	R (NITRILE)	CRWH1	Wave Seal, metal OD	954
21759	2.188	3.000	0.375	55.58	76.2	9.53	R (NITRILE)	CRWA1	Wave Seal, metal OD	468
21763	2.188	3.000	0.375	55.58	76.2	9.53	V (VITON)	CRWA1	Wave Seal, metal OD	1,665
21787	2.188	3.061	0.500	55.58	77.75	12.7	R (NITRILE)	CRWH1	Wave Seal, metal OD	1,815
21840	2.188	3.251	0.438	55.58	82.58	11.13	R (NITRILE)	CRWH1	Wave Seal, metal OD	798
21890	2.188	3.350	0.438	55.58	85.09	11.13	R (NITRILE)	CRWH1	Wave Seal, metal OD	937
21910	2.188	3.371	0.438	55.58	85.62	11.13	R (NITRILE)	CRWH1	Wave Seal, metal OD	1,112
99218	2.188	0.000	0.781	55.60	0	19.84		SSLLEEVE	SSLLEEVE	1,767
56X72X8 HMS5 RG	2.205	2.835	0.315	56.00	72.00	8.00	R (NITRILE)	HMS5	Rubber OD seal	207
56X72X8 HMS5 V	2.205	2.835	0.315	56.00	72.00	8.00	V (VITON)	HMS5	Rubber OD seal	977

## SKF India Limited – Industrial Market

Recommended Selling Price list for imported SKF industrial products

(Not to be photocopied and/or given to others without permission of the issuing authority)

- Approved by: GH • Issued by: SM
- RSP 2021, Edition No. 2, Effective from 22<sup>nd</sup> March, 2021

Designation	Shaft inches	Bore inches	Width inches	Shaft mm	Bore mm	Width mm	Lip material	Design	Type	RSP (₹)
56X72X8 HMSA10 RG	2.205	2.835	0.315	56.00	72.00	8.00	R (NITRILE)	HMSA10	Rubber OD seal	227
56X72X8 HMSA10 V	2.205	2.835	0.315	56.00	72.00	8.00	V (VITON)	HMSA10	Rubber OD seal	1,024
56X75X8 CRW1 R	2.205	2.953	0.315	56.00	75	8	R (NITRILE)	CRW1	Wave Seal, metal OD	708
99220	2.205	0.000	0.500	56.00	0	12.7		SSLLEEVE	SSLLEEVE	1,770
99230	2.230	0.000	0.781	56.64	0	19.84		SSLLEEVE	SSLLEEVE	1,887
99226	2.240	0.000	0.764	56.90	0	19.41		SSLLEEVE	SSLLEEVE	1,648
22424	2.244	3.189	0.433	57.00	81	11	R (NITRILE)	CRW1	Wave Seal, metal OD	915
57X67X7 HMS5 RG	2.244	2.638	0.276	57.00	67.00	7.00	R (NITRILE)	HMS5	Rubber OD seal	180
57X67X7 HMS5 V	2.244	2.638	0.276	57.00	67.00	7.00	V (VITON)	HMS5	Rubber OD seal	825
57X67X7 HMSA10 RG	2.244	2.638	0.276	57.00	67.00	7.00	R (NITRILE)	HMSA10	Rubber OD seal	199
57X67X7 HMSA10 V	2.244	2.638	0.276	57.00	67.00	7.00	V (VITON)	HMSA10	Rubber OD seal	865
22328	2.250	2.875	0.313	57.15	73.03	7.95	R (NITRILE)	CRWA1	Wave Seal, metal OD	454
22336	2.250	2.997	0.438	57.15	76.12	11.13	R (NITRILE)	CRWH1	Wave Seal, metal OD	549
22353	2.250	3.000	0.375	57.15	76.2	9.53	R (NITRILE)	CRW1	Wave Seal, metal OD	504
22363	2.250	3.000	0.375	57.15	76.2	9.53	V (VITON)	CRW1	Wave Seal, metal OD	1,705
22382	2.250	3.061	0.375	57.15	77.75	9.53	R (NITRILE)	CRW1	Wave Seal, metal OD	412
22400	2.250	3.125	0.375	57.15	79.38	9.53	R (NITRILE)	CRWA1	Wave Seal, metal OD	494
22440	2.250	3.251	0.375	57.15	82.58	9.53	R (NITRILE)	CRW1	Wave Seal, metal OD	603
22449	2.250	3.251	0.438	57.15	82.58	11.13	V (VITON)	CRWH1	Wave Seal, metal OD	1,732
22492	2.250	3.350	0.438	57.15	85.09	11.13	R (NITRILE)	CRWH1	Wave Seal, metal OD	767
22558	2.250	3.371	0.438	57.15	85.62	11.13	R (NITRILE)	CRWH1	Wave Seal, metal OD	765
22561	2.250	3.371	0.438	57.15	85.62	11.13	V (VITON)	CRWH1	Wave Seal, metal OD	2,046
22583	2.250	3.500	0.438	57.15	88.9	11.13	R (NITRILE)	CRWH1	Wave Seal, metal OD	666
22590	2.250	3.500	0.438	57.15	88.9	11.13	V (VITON)	CRWHA1	Wave Seal, metal OD	2,323
22618	2.250	3.623	0.438	57.15	92.02	11.13	R (NITRILE)	CRWH1	Wave Seal, metal OD	975
22626	2.250	3.751	0.438	57.15	95.28	11.13	R (NITRILE)	CRWH1	Wave Seal, metal OD	850
22644	2.250	3.876	0.438	57.15	98.45	11.13	R (NITRILE)	CRWH1	Wave Seal, metal OD	1,049
22647	2.250	4.003	0.438	57.15	101.68	11.13	R (NITRILE)	CRWH1	Wave Seal, metal OD	1,005
99225	2.250	0.000	0.781	57.20	0	19.84		SSLLEEVE		1,627
99227	2.250	0.000	0.313	57.20	0	7.95		SSLLEEVE	SSLLEEVE	1,805
58X72X8 CRW1 R	2.283	2.835	0.315	58.00	72	8	R (NITRILE)	CRW1	Wave Seal, metal OD	706
58X75X8 CRW1 R	2.283	2.953	0.315	58.00	75	8	R (NITRILE)	CRW1	Wave Seal, metal OD	782
58X80X8 CRW1 R	2.283	3.150	0.315	58.00	80	8	R (NITRILE)	CRW1	Wave Seal, metal OD	706
58X80X8 CRW1 V	2.283	3.150	0.315	58.00	80	8	V (VITON)	CRW1	Wave Seal, metal OD	1,147
58X85X8 CRW1 R	2.283	3.346	0.315	58.00	85	8	R (NITRILE)	CRW1	Wave Seal, metal OD	1,695
58X90X8 CRW1 R	2.283	3.543	0.315	58.00	90	8	R (NITRILE)	CRW1	Wave Seal, metal OD	922
99219	2.283	0.000	0.787	58.00	0	19.837		SSLLEEVE		2,049
58X72X8 HMS5 RG	2.283	2.835	0.315	58.00	72.00	8.00	R (NITRILE)	HMS5	Rubber OD seal	207
58X72X8 HMS5 V	2.283	2.835	0.315	58.00	72.00	8.00	V (VITON)	HMS5	Rubber OD seal	977
58X72X8 HMSA10 RG	2.283	2.835	0.315	58.00	72.00	8.00	R (NITRILE)	HMSA10	Rubber OD seal	227
58X72X8 HMSA10 V	2.283	2.835	0.315	58.00	72.00	8.00	V (VITON)	HMSA10	Rubber OD seal	1,024
58X80X10 HMS5 RG	2.283	3.150	0.394	58.00	80.00	10.00	R (NITRILE)	HMS5	Rubber OD seal	219
58X80X10 HMS5 V	2.283	3.150	0.394	58.00	80.00	10.00	V (VITON)	HMS5	Rubber OD seal	1,052
58X80X10 HMSA10 RG	2.283	3.150	0.394	58.00	80.00	10.00	R (NITRILE)	HMSA10	Rubber OD seal	247
58X80X10 HMSA10 V	2.283	3.150	0.394	58.00	80.00	10.00	V (VITON)	HMSA10	Rubber OD seal	1,104
58X80X12 HMS5 RG	2.283	3.150	0.472	58.00	80.00	12.00	R (NITRILE)	HMS5	Rubber OD seal	219
58X80X12 HMS5 V	2.283	3.150	0.472	58.00	80.00	12.00	V (VITON)	HMS5	Rubber OD seal	1,052
58X80X12 HMSA10 RG	2.283	3.150	0.472	58.00	80.00	12.00	R (NITRILE)	HMSA10	Rubber OD seal	247
58X80X12 HMSA10 V	2.283	3.150	0.472	58.00	80.00	12.00	V (VITON)	HMSA10	Rubber OD seal	1,104
58X80X8 HMS5 RG	2.283	3.150	0.315	58.00	80.00	8.00	R (NITRILE)	HMS5	Rubber OD seal	219
58X80X8 HMS5 V	2.283	3.150	0.315	58.00	80.00	8.00	V (VITON)	HMS5	Rubber OD seal	1,052
58X80X8 HMSA10 RG	2.283	3.150	0.315	58.00	80.00	8.00	R (NITRILE)	HMSA10	Rubber OD seal	247

## SKF India Limited – Industrial Market

Recommended Selling Price list for imported SKF industrial products

(Not to be photocopied and/or given to others without permission of the issuing authority)

• Approved by: GH • Issued by: SM

• RSP 2021, Edition No. 2, Effective from 22<sup>nd</sup> March, 2021

Designation	Shaft inches	Bore inches	Width inches	Shaft mm	Bore mm	Width mm	Lip material	Design	Type	RSP (₹)
58X80X8 HMSA10 V	2.283	3.150	0.315	58.00	80.00	8.00	V (VITON)	HMSA10	Rubber OD seal	1,104
23030	2.313	2.997	0.375	58.75	76.12	9.53	R (NITRILE)	CRW1	Wave Seal, metal OD	483
23040	2.313	3.000	0.438	58.75	76.2	11.13	V (VITON)	CRWH1	Wave Seal, metal OD	2,199
23046	2.313	3.061	0.313	58.75	77.75	7.95	R (NITRILE)	CRW1	Wave Seal, metal OD	494
23061	2.313	3.125	0.375	58.75	79.38	9.53	R (NITRILE)	CRW1	Wave Seal, metal OD	464
23063	2.313	3.125	0.375	58.75	79.38	9.53	V (VITON)	CRWA1	Wave Seal, metal OD	1,844
23093	2.313	3.251	0.438	58.75	82.58	11.13	R (NITRILE)	CRWH1	Wave Seal, metal OD	898
23099	2.313	3.251	0.438	58.75	82.58	11.13	V (VITON)	CRWHA1	Wave Seal, metal OD	2,416
23167	2.313	3.371	0.438	58.75	85.62	11.13	R (NITRILE)	CRW1	Wave Seal, metal OD	519
23184	2.313	3.500	0.313	58.75	88.9	7.95	R (NITRILE)	CRW1	Wave Seal, metal OD	777
99231	2.313	0.000	0.781	58.72	0	19.84		SSLLEEVE	SSLLEEVE	2,263
99233	2.328	0.000	0.750	59.18	0	19.05		SSLLEEVE	SSLLEEVE	1,480
60X105X8 CRW1 R	2.362	4.134	0.315	60.00	105	8	R (NITRILE)	CRW1	Wave Seal, metal OD	2,909
60X75X8 CRW1 R	2.362	2.953	0.315	60.00	75	8	R (NITRILE)	CRW1	Wave Seal, metal OD	523
60X80X8 CRW1 V	2.362	3.150	0.315	60.00	80	8	V (VITON)	CRW1	Wave Seal, metal OD	1,184
99235	2.362	0.000	0.787	60.00	0	20		SSLLEEVE	SSLLEEVE	1,723
99241	2.362	0.000	0.370	60.00	0	9.4		SSLLEEVE	SSLLEEVE	1,794
60X110X8 HMS5 RG	2.362	4.331	0.315	60.00	110.00	8.00	R (NITRILE)	HMS5	Rubber OD seal	362
60X110X8 HMS5 V	2.362	4.331	0.315	60.00	110.00	8.00	V (VITON)	HMS5	Rubber OD seal	1,703
60X110X8 HMSA10 RG	2.362	4.331	0.315	60.00	110.00	8.00	R (NITRILE)	HMSA10	Rubber OD seal	402
60X110X8 HMSA10 V	2.362	4.331	0.315	60.00	110.00	8.00	V (VITON)	HMSA10	Rubber OD seal	1,790
60X72X8 HMS5 RG	2.362	2.835	0.315	60.00	72.00	8.00	R (NITRILE)	HMS5	Rubber OD seal	207
60X72X8 HMS5 V	2.362	2.835	0.315	60.00	72.00	8.00	V (VITON)	HMS5	Rubber OD seal	977
60X72X8 HMSA10 RG	2.362	2.835	0.315	60.00	72.00	8.00	R (NITRILE)	HMSA10	Rubber OD seal	227
60X72X8 HMSA10 V	2.362	2.835	0.315	60.00	72.00	8.00	V (VITON)	HMSA10	Rubber OD seal	1,024
60X75X8 HMS5 RG	2.362	2.953	0.315	60.00	75.00	8.00	R (NITRILE)	HMS5	Rubber OD seal	207
60X75X8 HMS5 V	2.362	2.953	0.315	60.00	75.00	8.00	V (VITON)	HMS5	Rubber OD seal	977
60X75X8 HMSA10 RG	2.362	2.953	0.315	60.00	75.00	8.00	R (NITRILE)	HMSA10	Rubber OD seal	227
60X75X8 HMSA10 V	2.362	2.953	0.315	60.00	75.00	8.00	V (VITON)	HMSA10	Rubber OD seal	1,024
60X80X10 HMS5 RG	2.362	3.150	0.394	60.00	80.00	10.00	R (NITRILE)	HMS5	Rubber OD seal	219
60X80X10 HMS5 V	2.362	3.150	0.394	60.00	80.00	10.00	V (VITON)	HMS5	Rubber OD seal	1,052
60X80X10 HMSA10 RG	2.362	3.150	0.394	60.00	80.00	10.00	R (NITRILE)	HMSA10	Rubber OD seal	247
60X80X10 HMSA10 V	2.362	3.150	0.394	60.00	80.00	10.00	V (VITON)	HMSA10	Rubber OD seal	1,104
60X80X8 HMS5 RG	2.362	3.150	0.315	60.00	80.00	8.00	R (NITRILE)	HMS5	Rubber OD seal	219
60X80X8 HMS5 V	2.362	3.150	0.315	60.00	80.00	8.00	V (VITON)	HMS5	Rubber OD seal	1,052
60X80X8 HMSA10 RG	2.362	3.150	0.315	60.00	80.00	8.00	R (NITRILE)	HMSA10	Rubber OD seal	247
60X80X8 HMSA10 V	2.362	3.150	0.315	60.00	80.00	8.00	V (VITON)	HMSA10	Rubber OD seal	1,104
60X82X12 HMS5 RG	2.362	3.228	0.472	60.00	82.00	12.00	R (NITRILE)	HMS5	Rubber OD seal	249
60X82X12 HMS5 V	2.362	3.228	0.472	60.00	82.00	12.00	V (VITON)	HMS5	Rubber OD seal	1,196
60X82X12 HMSA10 RG	2.362	3.228	0.472	60.00	82.00	12.00	R (NITRILE)	HMSA10	Rubber OD seal	279
60X82X12 HMSA10 V	2.362	3.228	0.472	60.00	82.00	12.00	V (VITON)	HMSA10	Rubber OD seal	1,258
60X85X10 HMS5 RG	2.362	3.346	0.394	60.00	85.00	10.00	R (NITRILE)	HMS5	Rubber OD seal	249
60X85X10 HMS5 V	2.362	3.346	0.394	60.00	85.00	10.00	V (VITON)	HMS5	Rubber OD seal	1,196
60X85X10 HMSA10 RG	2.362	3.346	0.394	60.00	85.00	10.00	R (NITRILE)	HMSA10	Rubber OD seal	279
60X85X10 HMSA10 V	2.362	3.346	0.394	60.00	85.00	10.00	V (VITON)	HMSA10	Rubber OD seal	1,258
60X85X8 HMS5 RG	2.362	3.346	0.315	60.00	85.00	8.00	R (NITRILE)	HMS5	Rubber OD seal	249
60X85X8 HMS5 V	2.362	3.346	0.315	60.00	85.00	8.00	V (VITON)	HMS5	Rubber OD seal	1,196
60X85X8 HMSA10 RG	2.362	3.346	0.315	60.00	85.00	8.00	R (NITRILE)	HMSA10	Rubber OD seal	279
60X85X8 HMSA10 V	2.362	3.346	0.315	60.00	85.00	8.00	V (VITON)	HMSA10	Rubber OD seal	1,258
60X90X10 HMS5 RG	2.362	3.543	0.394	60.00	90.00	10.00	R (NITRILE)	HMS5	Rubber OD seal	264
60X90X10 HMS5 V	2.362	3.543	0.394	60.00	90.00	10.00	V (VITON)	HMS5	Rubber OD seal	1,249
60X90X10 HMSA10 RG	2.362	3.543	0.394	60.00	90.00	10.00	R (NITRILE)	HMSA10	Rubber OD seal	291

**SKF India Limited – Industrial Market**

Recommended Selling Price list for imported SKF industrial products

(Not to be photocopied and/or given to others without permission of the issuing authority)

• Approved by: GH • Issued by: SM

• RSP 2021, Edition No. 2, Effective from 22<sup>nd</sup> March, 2021

Designation	Shaft inches	Bore inches	Width inches	Shaft mm	Bore mm	Width mm	Lip material	Design	Type	RSP (₹)
60X90X10 HMSA10 V	2.362	3.543	0.394	60.00	90.00	10.00	V (VITON)	HMSA10	Rubber OD seal	1,313
60X90X8 HMS5 RG	2.362	3.543	0.315	60.00	90.00	8.00	R (NITRILE)	HMS5	Rubber OD seal	264
60X90X8 HMS5 V	2.362	3.543	0.315	60.00	90.00	8.00	V (VITON)	HMS5	Rubber OD seal	1,249
60X90X8 HMSA10 RG	2.362	3.543	0.315	60.00	90.00	8.00	R (NITRILE)	HMSA10	Rubber OD seal	291
60X90X8 HMSA10 V	2.362	3.543	0.315	60.00	90.00	8.00	V (VITON)	HMSA10	Rubber OD seal	1,313
60X95X10 HMS5 RG	2.362	3.740	0.394	60.00	95.00	10.00	R (NITRILE)	HMS5	Rubber OD seal	274
60X95X10 HMS5 V	2.362	3.740	0.394	60.00	95.00	10.00	V (VITON)	HMS5	Rubber OD seal	1,466
60X95X10 HMSA10 RG	2.362	3.740	0.394	60.00	95.00	10.00	R (NITRILE)	HMSA10	Rubber OD seal	304
60X95X10 HMSA10 V	2.362	3.740	0.394	60.00	95.00	10.00	V (VITON)	HMSA10	Rubber OD seal	1,536
23632	2.375	2.997	0.438	60.33	76.12	11.13	R (NITRILE)	CRWH1	Wave Seal, metal OD	1,012
23641	2.375	3.000	0.375	60.33	76.2	9.53	V (VITON)	CRW1	Wave Seal, metal OD	1,620
23644	2.375	3.061	0.438	60.33	77.75	11.13	R (NITRILE)	CRWH1	Wave Seal, metal OD	640
23646	2.375	3.125	0.375	60.33	79.38	9.53	R (NITRILE)	CRW1	Wave Seal, metal OD	544
23655	2.375	3.061	0.438	60.33	77.75	11.13	V (VITON)	CRWH1	Wave Seal, metal OD	1,583
23656	2.375	3.125	0.438	60.33	79.38	11.13	V (VITON)	CRWHA1	Wave Seal, metal OD	2,320
23678	2.375	3.251	0.438	60.33	82.58	11.13	V (VITON)	CRWHA1	Wave Seal, metal OD	2,189
23742	2.375	3.371	0.438	60.33	85.62	11.13	R (NITRILE)	CRWH1	Wave Seal, metal OD	636
23755	2.375	3.481	0.438	60.33	88.42	11.13	R (NITRILE)	CRWH1	Wave Seal, metal OD	645
23771	2.375	3.500	0.375	60.33	88.9	9.53	V (VITON)	CRWH1	Wave Seal, metal OD	1,755
23779	2.375	3.500	0.375	60.33	88.9	9.53	R (NITRILE)	CRWH1	Wave Seal, metal OD	696
23808	2.375	3.543	0.438	60.33	89.99	11.13	R (NITRILE)	CRWH1	Wave Seal, metal OD	795
23820	2.375	3.601	0.438	60.33	91.47	11.13	R (NITRILE)	CRW1	Wave Seal, metal OD	965
23839	2.375	3.623	0.438	60.33	92.02	11.13	R (NITRILE)	CRWH1	Wave Seal, metal OD	743
23844	2.375	3.876	0.438	60.33	98.45	11.13	R (NITRILE)	CRWH1	Wave Seal, metal OD	974
60 VA R	2.375	2.965	0.280	60.00	75	7	R (NITRILE)	VR 1	V-RING	209
99237	2.375	0.000	0.781	60.38	0	19.84		SSLEEVE	SSLEEVE	1,568
24255	2.438	3.125	0.500	61.93	79.38	12.7	R (NITRILE)	CRWH1	Wave Seal, metal OD	1,009
24263	2.438	3.251	0.438	61.93	82.58	11.13	R (NITRILE)	CRWH1	Wave Seal, metal OD	636
24286	2.438	3.350	0.375	61.93	85.09	9.53	R (NITRILE)	CRW1	Wave Seal, metal OD	1,441
24320	2.438	3.371	0.438	61.93	85.62	11.13	R (NITRILE)	CRWH1	Wave Seal, metal OD	1,101
24340	2.438	3.481	0.438	61.93	88.42	11.13	R (NITRILE)	CRWH1	Wave Seal, metal OD	1,172
24370	2.438	3.500	0.438	61.93	88.9	11.13	R (NITRILE)	CRWH1	Wave Seal, metal OD	767
24372	2.438	3.500	0.438	61.93	88.9	11.13	V (VITON)	CRWH1	Wave Seal, metal OD	2,485
24445	2.438	3.543	0.438	61.93	89.99	11.13	R (NITRILE)	CRWH1	Wave Seal, metal OD	1,142
99242	2.438	0.000	0.500	62.00	0	12.7		SSLEEVE	SSLEEVE	1,712
99243	2.438	0.000	0.781	61.90	0	19.84		SSLEEVE	SSLEEVE	1,740
62X80X10 HMS5 RG	2.441	3.150	0.394	62.00	80.00	10.00	R (NITRILE)	HMS5	Rubber OD seal	219
62X80X10 HMS5 V	2.441	3.150	0.394	62.00	80.00	10.00	V (VITON)	HMS5	Rubber OD seal	1,052
62X80X10 HMSA10 RG	2.441	3.150	0.394	62.00	80.00	10.00	R (NITRILE)	HMSA10	Rubber OD seal	247
62X80X10 HMSA10 V	2.441	3.150	0.394	62.00	80.00	10.00	V (VITON)	HMSA10	Rubber OD seal	1,104
62X85X10 HMS5 RG	2.441	3.346	0.394	62.00	85.00	10.00	R (NITRILE)	HMS5	Rubber OD seal	249
62X85X10 HMS5 V	2.441	3.346	0.394	62.00	85.00	10.00	V (VITON)	HMS5	Rubber OD seal	1,196
62X85X10 HMSA10 RG	2.441	3.346	0.394	62.00	85.00	10.00	R (NITRILE)	HMSA10	Rubber OD seal	279
62X85X10 HMSA10 V	2.441	3.346	0.394	62.00	85.00	10.00	V (VITON)	HMSA10	Rubber OD seal	1,258
62X90X10 HMS5 RG	2.441	3.543	0.394	62.00	90.00	10.00	R (NITRILE)	HMS5	Rubber OD seal	264
62X90X10 HMS5 V	2.441	3.543	0.394	62.00	90.00	10.00	V (VITON)	HMS5	Rubber OD seal	1,249
62X90X10 HMSA10 RG	2.441	3.543	0.394	62.00	90.00	10.00	R (NITRILE)	HMSA10	Rubber OD seal	291
62X90X10 HMSA10 V	2.441	3.543	0.394	62.00	90.00	10.00	V (VITON)	HMSA10	Rubber OD seal	1,313
62X85X8 CRW1 R	2.441	3.346	0.315	62.00	85	8	R (NITRILE)	CRW1	Wave Seal, metal OD	820
62X90X8 CRW1 R	2.441	3.543	0.315	62.00	90	8	R (NITRILE)	CRW1	Wave Seal, metal OD	870
99244	2.441	0.000	0.500	62.00	0	12.7		SSLEEVE	SSLEEVE	2,036
63X78X8 CRW1 R	2.480	3.071	0.315	63.00	78	8	R (NITRILE)	CRW1	Wave Seal, metal OD	1,087



## SKF India Limited – Industrial Market

Recommended Selling Price list for imported SKF industrial products

(Not to be photocopied and/or given to others without permission of the issuing authority)

• Approved by: GH • Issued by: SM

• RSP 2021, Edition No. 2, Effective from 22<sup>nd</sup> March, 2021

Designation	Shaft inches	Bore inches	Width inches	Shaft mm	Bore mm	Width mm	Lip material	Design	Type	RSP (₹)
63X80X8 CRW1 R	2.480	3.150	0.315	63.00	80	8	R (NITRILE)	CRW1	Wave Seal, metal OD	770
63X85X8 CRW1 R	2.480	3.346	0.315	63.00	85	8	R (NITRILE)	CRW1	Wave Seal, metal OD	1,662
63X85X10 HMS5 RG	2.480	3.346	0.394	63.00	85.00	10.00	R (NITRILE)	HMS5	Rubber OD seal	249
63X85X10 HMS5 V	2.480	3.346	0.394	63.00	85.00	10.00	V (VITON)	HMS5	Rubber OD seal	1,196
63X85X10 HMSA10 RG	2.480	3.346	0.394	63.00	85.00	10.00	R (NITRILE)	HMSA10	Rubber OD seal	279
63X85X10 HMSA10 V	2.480	3.346	0.394	63.00	85.00	10.00	V (VITON)	HMSA10	Rubber OD seal	1,258
63X90X10 HMS5 RG	2.480	3.543	0.394	63.00	90.00	10.00	R (NITRILE)	HMS5	Rubber OD seal	264
63X90X10 HMS5 V	2.480	3.543	0.394	63.00	90.00	10.00	V (VITON)	HMS5	Rubber OD seal	1,249
63X90X10 HMSA10 RG	2.480	3.543	0.394	63.00	90.00	10.00	R (NITRILE)	HMSA10	Rubber OD seal	291
63X90X10 HMSA10 V	2.480	3.543	0.394	63.00	90.00	10.00	V (VITON)	HMSA10	Rubber OD seal	1,313
99249	2.492	0.000	0.781	63.30	0	19.84		SSLLEEVE	SSLLEEVE	1,937
24881	2.500	3.189	0.438	63.50	81	11.13	R (NITRILE)	CRWH1	Wave Seal, metal OD	641
24883	2.500	3.189	0.438	63.50	81	11.13	V (VITON)	CRWH1	Wave Seal, metal OD	1,947
24889	2.500	3.245	0.438	63.50	82.42	11.13	R (NITRILE)	CRWH1	Wave Seal, metal OD	718
24897	2.500	3.251	0.375	63.50	82.58	9.53	R (NITRILE)	CRW1	Wave Seal, metal OD	551
24899	2.500	3.251	0.375	63.50	82.58	9.53	V (VITON)	CRWA1	Wave Seal, metal OD	965
24931	2.500	3.350	0.438	63.50	85.09	11.13	R (NITRILE)	CRWH1	Wave Seal, metal OD	546
24936	2.500	3.371	0.438	63.50	85.62	11.13	V (VITON)	CRWHA1	Wave Seal, metal OD	2,069
24951	2.500	3.428	0.375	63.50	87.07	9.53	R (NITRILE)	CRWA1	Wave Seal, metal OD	468
24954	2.500	3.371	0.438	63.50	85.62	11.13	R (NITRILE)	CRWH1	Wave Seal, metal OD	568
24980	2.500	3.500	0.438	63.50	88.9	11.13	R (NITRILE)	CRW1	Wave Seal, metal OD	553
24984	2.500	3.500	0.438	63.50	88.9	11.13	V (VITON)	CRWH1	Wave Seal, metal OD	1,229
25043	2.500	3.543	0.438	63.50	89.99	11.13	R (NITRILE)	CRWH1	Wave Seal, metal OD	578
25074	2.500	3.623	0.375	63.50	92.02	9.53	R (NITRILE)	CRW1	Wave Seal, metal OD	601
25076	2.500	3.623	0.375	63.50	92.02	9.53	V (VITON)	CRWA1	Wave Seal, metal OD	2,219
25091	2.500	3.751	0.438	63.50	95.28	11.13	R (NITRILE)	CRWH1	Wave Seal, metal OD	870
25100	2.500	3.876	0.438	63.50	98.45	11.13	R (NITRILE)	CRWH1	Wave Seal, metal OD	1,212
25108	2.500	4.003	0.375	63.50	101.68	9.53	R (NITRILE)	CRWA1	Wave Seal, metal OD	837
65 VA R	2.500	3.090	0.280	65.00	80	7	R (NITRILE)	VR 1	V-RING	194
99248	2.500	0.000	0.500	63.50	0	12.7		SSLLEEVE	SSLLEEVE	1,640
99250	2.500	0.000	0.781	63.50	0	19.84		SSLLEEVE	SSLLEEVE	1,708
99253	2.500	0.000	0.555	63.50	0	14.1		SSLLEEVE	SSLLEEVE	2,341
99251	2.516	0.000	0.781	63.83	0	19.84		SSLLEEVE	SSLLEEVE	1,705
64X80X8 HMS5 RG	2.520	3.150	0.315	64.00	80.00	8.00	R (NITRILE)	HMS5	Rubber OD seal	219
64X80X8 HMS5 V	2.520	3.150	0.315	64.00	80.00	8.00	V (VITON)	HMS5	Rubber OD seal	1,052
64X80X8 HMSA10 RG	2.520	3.150	0.315	64.00	80.00	8.00	R (NITRILE)	HMSA10	Rubber OD seal	247
64X80X8 HMSA10 V	2.520	3.150	0.315	64.00	80.00	8.00	V (VITON)	HMSA10	Rubber OD seal	1,104
65X120X8 CRW1 R	2.559	4.724	0.315	65.00	120	8	R (NITRILE)	CRW1	Wave Seal, metal OD	1,067
65X90X8 CRW1 R	2.559	3.543	0.315	65.00	90	8	R (NITRILE)	CRW1	Wave Seal, metal OD	920
65X90X8 CRW1 V	2.559	3.543	0.315	65.00	90	8	V (VITON)	CRW1	Wave Seal, metal OD	1,440
99254	2.559	0.000	0.787	65.00	0	19.99		SSLLEEVE	SSLLEEVE	1,790
65X100X10 HMS5 RG	2.559	3.937	0.394	65.00	100.00	10.00	R (NITRILE)	HMS5	Rubber OD seal	291
65X100X10 HMS5 V	2.559	3.937	0.394	65.00	100.00	10.00	V (VITON)	HMS5	Rubber OD seal	1,543
65X100X10 HMSA10 RG	2.559	3.937	0.394	65.00	100.00	10.00	R (NITRILE)	HMSA10	Rubber OD seal	322
65X100X10 HMSA10 V	2.559	3.937	0.394	65.00	100.00	10.00	V (VITON)	HMSA10	Rubber OD seal	1,620
65X80X8 HMS5 RG	2.559	3.150	0.315	65.00	80.00	8.00	R (NITRILE)	HMS5	Rubber OD seal	219
65X80X8 HMS5 V	2.559	3.150	0.315	65.00	80.00	8.00	V (VITON)	HMS5	Rubber OD seal	1,052
65X80X8 HMSA10 RG	2.559	3.150	0.315	65.00	80.00	8.00	R (NITRILE)	HMSA10	Rubber OD seal	247
65X80X8 HMSA10 V	2.559	3.150	0.315	65.00	80.00	8.00	V (VITON)	HMSA10	Rubber OD seal	1,104
65X85X10 HMS5 RG	2.559	3.346	0.394	65.00	85.00	10.00	R (NITRILE)	HMS5	Rubber OD seal	249
65X85X10 HMS5 V	2.559	3.346	0.394	65.00	85.00	10.00	V (VITON)	HMS5	Rubber OD seal	1,196
65X85X10 HMSA10 RG	2.559	3.346	0.394	65.00	85.00	10.00	R (NITRILE)	HMSA10	Rubber OD seal	279

## SKF India Limited – Industrial Market

Recommended Selling Price list for imported SKF industrial products

(Not to be photocopied and/or given to others without permission of the issuing authority)

• Approved by: GH • Issued by: SM

• RSP 2021, Edition No. 2, Effective from 22<sup>nd</sup> March, 2021

Designation	Shaft inches	Bore inches	Width inches	Shaft mm	Bore mm	Width mm	Lip material	Design	Type	RSP (₹)
65X85X10 HMSA10 V	2.559	3.346	0.394	65.00	85.00	10.00	V (VITON)	HMSA10	Rubber OD seal	1,258
65X85X12 HMS5 RG	2.559	3.346	0.472	65.00	85.00	12.00	R (NITRILE)	HMS5	Rubber OD seal	249
65X85X12 HMS5 V	2.559	3.346	0.472	65.00	85.00	12.00	V (VITON)	HMS5	Rubber OD seal	1,196
65X85X12 HMSA10 RG	2.559	3.346	0.472	65.00	85.00	12.00	R (NITRILE)	HMSA10	Rubber OD seal	279
65X85X12 HMSA10 V	2.559	3.346	0.472	65.00	85.00	12.00	V (VITON)	HMSA10	Rubber OD seal	1,258
65X88X12 HMS5 RG	2.559	3.465	0.472	65.00	88.00	12.00	R (NITRILE)	HMS5	Rubber OD seal	264
65X88X12 HMS5 V	2.559	3.465	0.472	65.00	88.00	12.00	V (VITON)	HMS5	Rubber OD seal	1,249
65X88X12 HMSA10 RG	2.559	3.465	0.472	65.00	88.00	12.00	R (NITRILE)	HMSA10	Rubber OD seal	291
65X88X12 HMSA10 V	2.559	3.465	0.472	65.00	88.00	12.00	V (VITON)	HMSA10	Rubber OD seal	1,313
65X90X10 HMS5 RG	2.559	3.543	0.394	65.00	90.00	10.00	R (NITRILE)	HMS5	Rubber OD seal	264
65X90X10 HMS5 V	2.559	3.543	0.394	65.00	90.00	10.00	V (VITON)	HMS5	Rubber OD seal	1,249
65X90X10 HMSA10 RG	2.559	3.543	0.394	65.00	90.00	10.00	R (NITRILE)	HMSA10	Rubber OD seal	291
65X90X10 HMSA10 V	2.559	3.543	0.394	65.00	90.00	10.00	V (VITON)	HMSA10	Rubber OD seal	1,313
65X95X10 HMS5 RG	2.559	3.740	0.394	65.00	95.00	10.00	R (NITRILE)	HMS5	Rubber OD seal	274
65X95X10 HMS5 V	2.559	3.740	0.394	65.00	95.00	10.00	V (VITON)	HMS5	Rubber OD seal	1,466
65X95X10 HMSA10 RG	2.559	3.740	0.394	65.00	95.00	10.00	R (NITRILE)	HMSA10	Rubber OD seal	304
65X95X10 HMSA10 V	2.559	3.740	0.394	65.00	95.00	10.00	V (VITON)	HMSA10	Rubber OD seal	1,536
99256	2.563	0.000	0.781	65.10	0	19.84		SSLLEEVE	SSLLEEVE	1,834
99259	2.598	0.000	0.781	66.00	0	19.84		SSLLEEVE	SSLLEEVE	1,638
99261	2.621	0.000	0.781	66.57	0	19.84		SSLLEEVE	SSLLEEVE	1,643
26110	2.625	3.251	0.438	66.68	82.58	11.13	R (NITRILE)	CRWH1	Wave Seal, metal OD	787
26122	2.625	3.350	0.375	66.08	85.09	9.53	V (VITON)	CRW1	Wave Seal, metal OD	1,752
26123	2.625	3.350	0.375	66.68	85.09	9.53	R (NITRILE)	CRW1	Wave Seal, metal OD	541
26153	2.625	3.371	0.438	66.68	85.62	11.13	R (NITRILE)	CRWHA1	Wave Seal, metal OD	620
26177	2.625	3.500	0.375	66.68	88.9	9.53	V (VITON)	CRW1	Wave Seal, metal OD	1,565
26186	2.625	3.500	0.375	66.68	88.9	9.53	R (NITRILE)	CRWA1	Wave Seal, metal OD	736
26194	2.625	3.543	0.438	66.68	89.99	11.13	R (NITRILE)	CRWH1	Wave Seal, metal OD	833
26284	2.625	3.751	0.375	66.68	95.28	9.53	R (NITRILE)	CRWA1	Wave Seal, metal OD	606
26299	2.625	3.751	0.438	66.68	95.28	11.13	V (VITON)	CRWHA1	Wave Seal, metal OD	2,884
26328	2.625	3.876	0.438	66.68	98.45	11.13	R (NITRILE)	CRWH1	Wave Seal, metal OD	1,032
26354	2.625	4.003	0.375	66.68	101.68	9.53	R (NITRILE)	CRWA1	Wave Seal, metal OD	683
26359	2.625	4.370	0.438	66.68	111	11.13	R (NITRILE)	CRWHA1	Wave Seal, metal OD	1,017
99264	2.625	0.000	0.781	66.65	0	19.84		SSLLEEVE	SSLLEEVE	1,592
68X100X10 CRW1 R	2.677	3.937	0.394	68.00	100	10	R (NITRILE)	CRW1	Wave Seal, metal OD	1,787
68X88X8 CRW1 R	2.677	3.465	0.315	68.00	88	8	R (NITRILE)	CRW1	Wave Seal, metal OD	882
68X90X8 CRW1 V	2.677	3.543	0.315	68.00	90	8	V (VITON)	CRW1	Wave Seal, metal OD	1,324
68X95X10 CRW1 R	2.677	3.740	0.394	68.00	95	10	R (NITRILE)	CRW1	Wave Seal, metal OD	2,991
99266	2.677	0.000	0.750	68.00	0	19.05		SSLLEEVE	SSLLEEVE	2,049
68X90X10 HMS5 RG	2.677	3.543	0.394	68.00	90.00	10.00	R (NITRILE)	HMS5	Rubber OD seal	264
68X90X10 HMS5 V	2.677	3.543	0.394	68.00	90.00	10.00	V (VITON)	HMS5	Rubber OD seal	1,249
68X90X10 HMSA10 RG	2.677	3.543	0.394	68.00	90.00	10.00	R (NITRILE)	HMSA10	Rubber OD seal	291
68X90X10 HMSA10 V	2.677	3.543	0.394	68.00	90.00	10.00	V (VITON)	HMSA10	Rubber OD seal	1,313
26761	2.688	3.751	0.438	68.28	95.28	11.13	R (NITRILE)	CRWH1	Wave Seal, metal OD	823
26921	2.688	3.876	0.438	68.28	98.45	11.13	R (NITRILE)	CRWH1	Wave Seal, metal OD	1,296
26975	2.688	4.003	0.469	68.28	101.68	11.91	R (NITRILE)	CRWH1	Wave Seal, metal OD	1,060
99268	2.730	0.000	0.781	69.34	0	19.84		SSLLEEVE	SSLLEEVE	1,944
99273	2.743	0.000	0.781	69.67	0	19.84		SSLLEEVE	SSLLEEVE	2,049
27268	2.750	3.500	0.375	69.85	88.9	9.53	R (NITRILE)	CRW1	Wave Seal, metal OD	578
27272	2.750	3.500	0.375	69.85	88.9	9.53	V (VITON)	CRWA1	Wave Seal, metal OD	1,510
27284	2.750	3.538	0.438	69.85	89.87	11.13	R (NITRILE)	CRWH1	Wave Seal, metal OD	1,024
27293	2.750	3.543	0.433	69.85	89.99	10.998	V (VITON)	CRWH1	Wave Seal, metal OD	1,966
27324	2.750	3.623	0.438	69.85	92.02	11.13	V (VITON)	CRWH1	Wave Seal, metal OD	2,173

**SKF India Limited – Industrial Market**

Recommended Selling Price list for imported SKF industrial products

(Not to be photocopied and/or given to others without permission of the issuing authority)

• Approved by: GH • Issued by: SM

• RSP 2021, Edition No. 2, Effective from 22<sup>nd</sup> March, 2021

Designation	Shaft inches	Bore inches	Width inches	Shaft mm	Bore mm	Width mm	Lip material	Design	Type	RSP (₹)
27334	2.750	3.623	0.438	69.85	92.02	11.13	R (NITRILE)	CRWH1	Wave Seal, metal OD	818
27426	2.750	3.765	0.438	69.85	95.63	11.13	R (NITRILE)	CRWH1	Wave Seal, metal OD	890
27467	2.750	3.876	0.438	69.85	98.45	11.13	R (NITRILE)	CRWA1	Wave Seal, metal OD	930
27525	2.750	3.936	0.438	69.85	99.97	11.13	R (NITRILE)	CRWH1	Wave Seal, metal OD	1,316
27539	2.750	4.003	0.375	69.85	101.68	9.53	V (VITON)	CRWA1	Wave Seal, metal OD	1,899
27541	2.750	4.003	0.438	69.85	101.68	11.13	R (NITRILE)	CRWH1	Wave Seal, metal OD	897
27600	2.750	4.249	0.438	69.85	107.92	11.13	R (NITRILE)	CRWH1	Wave Seal, metal OD	1,247
27625	2.750	4.331	0.500	69.85	110.01	12.7	R (NITRILE)	CRWHA1	Wave Seal, metal OD	1,199
70 VA R	2.750	3.460	0.350	70.00	88	9	R (NITRILE)	VR 1	V-RING	294
99267	2.750	0.000	1.438	69.85	0	36.53		SSLLEEVE	SSLLEEVE	2,253
99269	2.750	0.000	1.125	70.00	0	28.58		SSLLEEVE	SSLLEEVE	1,665
99272	2.750	0.000	0.406	70.00	0	10.31		SSLLEEVE	SSLLEEVE	1,862
99274	2.750	0.000	0.781	69.80	0	19.84		SSLLEEVE		1,571
99275	2.750	0.000	0.781	70.00	0	19.84		SSLLEEVE		1,578
70X100X10 HMS5 RG	2.756	3.937	0.394	70.00	100.00	10.00	R (NITRILE)	HMS5	Rubber OD seal	291
70X100X10 HMS5 V	2.756	3.937	0.394	70.00	100.00	10.00	V (VITON)	HMS5	Rubber OD seal	1,543
70X100X10 HMSA10 RG	2.756	3.937	0.394	70.00	100.00	10.00	R (NITRILE)	HMSA10	Rubber OD seal	322
70X100X10 HMSA10 V	2.756	3.937	0.394	70.00	100.00	10.00	V (VITON)	HMSA10	Rubber OD seal	1,620
70X110X10 HMS5 RG	2.756	4.331	0.394	70.00	110.00	10.00	R (NITRILE)	HMS5	Rubber OD seal	362
70X110X10 HMS5 V	2.756	4.331	0.394	70.00	110.00	10.00	V (VITON)	HMS5	Rubber OD seal	1,703
70X110X10 HMSA10 RG	2.756	4.331	0.394	70.00	110.00	10.00	R (NITRILE)	HMSA10	Rubber OD seal	402
70X110X10 HMSA10 V	2.756	4.331	0.394	70.00	110.00	10.00	V (VITON)	HMSA10	Rubber OD seal	1,790
70X110X12 HMS5 RG	2.756	4.331	0.472	70.00	110.00	12.00	R (NITRILE)	HMS5	Rubber OD seal	362
70X110X12 HMS5 V	2.756	4.331	0.472	70.00	110.00	12.00	V (VITON)	HMS5	Rubber OD seal	1,703
70X110X12 HMSA10 RG	2.756	4.331	0.472	70.00	110.00	12.00	R (NITRILE)	HMSA10	Rubber OD seal	402
70X110X12 HMSA10 V	2.756	4.331	0.472	70.00	110.00	12.00	V (VITON)	HMSA10	Rubber OD seal	1,790
70X85X8 HMS5 RG	2.756	3.346	0.315	70.00	85.00	8.00	R (NITRILE)	HMS5	Rubber OD seal	249
70X85X8 HMS5 V	2.756	3.346	0.315	70.00	85.00	8.00	V (VITON)	HMS5	Rubber OD seal	1,196
70X85X8 HMSA10 RG	2.756	3.346	0.315	70.00	85.00	8.00	R (NITRILE)	HMSA10	Rubber OD seal	279
70X85X8 HMSA10 V	2.756	3.346	0.315	70.00	85.00	8.00	V (VITON)	HMSA10	Rubber OD seal	1,258
70X90X10 HMS5 RG	2.756	3.543	0.394	70.00	90.00	10.00	R (NITRILE)	HMS5	Rubber OD seal	264
70X90X10 HMS5 V	2.756	3.543	0.394	70.00	90.00	10.00	V (VITON)	HMS5	Rubber OD seal	1,035
70X90X10 HMSA10 RG	2.756	3.543	0.394	70.00	90.00	10.00	R (NITRILE)	HMSA10	Rubber OD seal	291
70X90X10 HMSA10 V	2.756	3.543	0.394	70.00	90.00	10.00	V (VITON)	HMSA10	Rubber OD seal	1,313
70X90X12 HMS5 RG	2.756	3.543	0.472	70.00	90.00	12.00	R (NITRILE)	HMS5	Rubber OD seal	264
70X90X12 HMS5 V	2.756	3.543	0.472	70.00	90.00	12.00	V (VITON)	HMS5	Rubber OD seal	1,249
70X90X12 HMSA10 RG	2.756	3.543	0.472	70.00	90.00	12.00	R (NITRILE)	HMSA10	Rubber OD seal	291
70X90X12 HMSA10 V	2.756	3.543	0.472	70.00	90.00	12.00	V (VITON)	HMSA10	Rubber OD seal	1,313
70X92X12 HMS5 RG	2.756	3.622	0.472	70.00	92.00	12.00	R (NITRILE)	HMS5	Rubber OD seal	274
70X92X12 HMS5 V	2.756	3.622	0.472	70.00	92.00	12.00	V (VITON)	HMS5	Rubber OD seal	1,466
70X92X12 HMSA10 RG	2.756	3.622	0.472	70.00	92.00	12.00	R (NITRILE)	HMSA10	Rubber OD seal	304
70X92X12 HMSA10 V	2.756	3.622	0.472	70.00	92.00	12.00	V (VITON)	HMSA10	Rubber OD seal	1,536
70X95X10 HMS5 RG	2.756	3.740	0.394	70.00	95.00	10.00	R (NITRILE)	HMS5	Rubber OD seal	274
70X95X10 HMS5 V	2.756	3.740	0.394	70.00	95.00	10.00	V (VITON)	HMS5	Rubber OD seal	1,466
70X95X10 HMSA10 RG	2.756	3.740	0.394	70.00	95.00	10.00	R (NITRILE)	HMSA10	Rubber OD seal	304
70X95X10 HMSA10 V	2.756	3.740	0.394	70.00	95.00	10.00	V (VITON)	HMSA10	Rubber OD seal	1,536
70X100X10 CRW1 R	2.756	3.937	0.394	70.00	100	10	R (NITRILE)	CRW1	Wave Seal, metal OD	924
70X88X8 CRW1 R	2.756	3.465	0.315	70.00	88	8	R (NITRILE)	CRW1	Wave Seal, metal OD	738
70X88X8 CRW1 V	2.756	3.465	0.315	70.00	88	8	V (VITON)	CRW1	Wave Seal, metal OD	1,319
70X90X10 CRW1 V	2.756	3.543	0.394	70.00	90	10	V (VITON)	CRW1	Wave Seal, metal OD	1,451
99276	2.756	0.000	0.787	70.00	0	19.99		SSLLEEVE	SSLLEEVE	1,954
28035	2.813	3.751	0.438	71.42	95.28	11.13	R (NITRILE)	CRWH1	Wave Seal, metal OD	1,059

## SKF India Limited – Industrial Market

Recommended Selling Price list for imported SKF industrial products

(Not to be photocopied and/or given to others without permission of the issuing authority)

• Approved by: GH • Issued by: SM

• RSP 2021, Edition No. 2, Effective from 22<sup>nd</sup> March, 2021

Designation	Shaft inches	Bore inches	Width inches	Shaft mm	Bore mm	Width mm	Lip material	Design	Type	RSP (₹)
28116	2.813	3.876	0.438	71.42	98.45	11.13	R (NITRILE)	CRWH1	Wave Seal, metal OD	1,505
28175	2.813	4.003	0.438	71.42	101.68	11.13	R (NITRILE)	CRWH1	Wave Seal, metal OD	992
99281	2.813	0.000	0.594	71.42	0	15.09		SSLLEEVE	SSLLEEVE	1,900
72X100X10 HMS5 RG	2.835	3.937	0.394	72.00	100.00	10.00	R (NITRILE)	HMS5	Rubber OD seal	289
72X100X10 HMS5 V	2.835	3.937	0.394	72.00	100.00	10.00	V (VITON)	HMS5	Rubber OD seal	1,543
72X100X10 HMSA10 RG	2.835	3.937	0.394	72.00	100.00	10.00	R (NITRILE)	HMSA10	Rubber OD seal	322
72X100X10 HMSA10 V	2.835	3.937	0.394	72.00	100.00	10.00	V (VITON)	HMSA10	Rubber OD seal	1,620
72X90X10 HMS5 RG	2.835	3.543	0.394	72.00	90.00	10.00	R (NITRILE)	HMS5	Rubber OD seal	264
72X90X10 HMS5 V	2.835	3.543	0.394	72.00	90.00	10.00	V (VITON)	HMS5	Rubber OD seal	1,249
72X90X10 HMSA10 RG	2.835	3.543	0.394	72.00	90.00	10.00	R (NITRILE)	HMSA10	Rubber OD seal	291
72X90X10 HMSA10 V	2.835	3.543	0.394	72.00	90.00	10.00	V (VITON)	HMSA10	Rubber OD seal	1,313
72X95X10 HMS5 RG	2.835	3.740	0.394	72.00	95.00	10.00	R (NITRILE)	HMS5	Rubber OD seal	274
72X95X10 HMS5 V	2.835	3.740	0.394	72.00	95.00	10.00	V (VITON)	HMS5	Rubber OD seal	1,466
72X95X10 HMSA10 RG	2.835	3.740	0.394	72.00	95.00	10.00	R (NITRILE)	HMSA10	Rubber OD seal	304
72X95X10 HMSA10 V	2.835	3.740	0.394	72.00	95.00	10.00	V (VITON)	HMSA10	Rubber OD seal	1,536
72X88X8 CRW1 R	2.835	3.465	0.315	72.00	88	8	R (NITRILE)	CRW1	Wave Seal, metal OD	895
99284	2.835	0.000	0.750	72.00	0	19.05		SSLLEEVE	SSLLEEVE	1,967
99282	2.838	0.000	0.500	72.16	0	12.7		SSLLEEVE	SSLLEEVE	1,872
28425	2.844	3.939	0.500	72.24	100.05	12.7	R (NITRILE)	CRWA1	Wave Seal, metal OD	474
99286	2.869	0.000	0.781	72.87	0	19.84		SSLLEEVE	SSLLEEVE	1,959
28654	2.875	3.623	0.438	73.03	92.02	11.13	R (NITRILE)	CRWH1	Wave Seal, metal OD	1,059
28669	2.875	3.751	0.375	73.03	95.28	9.53	R (NITRILE)	CRWA1	Wave Seal, metal OD	576
28670	2.875	3.751	0.375	73.03	95.25	9.53	V (VITON)	CRWA1	Wave Seal, metal OD	1,932
28745	2.875	3.876	0.438	73.03	98.45	11.13	R (NITRILE)	CRWH1	Wave Seal, metal OD	655
28748	2.875	3.876	0.438	73.03	98.45	11.13	V (VITON)	CRWHA1	Wave Seal, metal OD	2,575
28778	2.875	4.003	0.375	73.03	101.68	9.53	R (NITRILE)	CRWA1	Wave Seal, metal OD	820
28779	2.875	4.003	0.375	73.03	101.68	9.53	V (VITON)	CRWA1	Wave Seal, metal OD	2,071
28817	2.875	4.125	0.375	73.03	104.78	9.53	R (NITRILE)	CRWH1	Wave Seal, metal OD	1,137
28848	2.875	4.501	0.433	73.03	114.33	11	R (NITRILE)	CRWH1	Wave Seal, metal OD	1,288
99287	2.875	0.000	0.781	73.00	0	19.84		SSLLEEVE	SSLLEEVE	1,855
29218	2.938	3.623	0.375	74.63	92.03	9.53	R (NITRILE)	CRW1	Wave Seal, metal OD	660
29223	2.938	3.751	0.375	74.63	95.28	9.53	R (NITRILE)	CRW1	Wave Seal, metal OD	576
29226	2.938	3.751	0.375	74.63	95.28	9.53	V (VITON)	CRWA1	Wave Seal, metal OD	2,014
29262	2.938	3.876	0.375	74.63	98.45	9.53	V (VITON)	CRWHA1	Wave Seal, metal OD	2,305
29316	2.938	4.003	0.438	74.63	101.68	11.13	R (NITRILE)	CRWH1	Wave Seal, metal OD	782
29465	2.938	4.501	0.438	74.63	114.33	11.13	R (NITRILE)	CRWH1	Wave Seal, metal OD	1,166
99293	2.940	0.000	0.781	74.68	0	19.84		SSLLEEVE	SSLLEEVE	1,587
75X100X10 HMS5 RG	2.953	3.937	0.394	75.00	100.00	10.00	R (NITRILE)	HMS5	Rubber OD seal	289
75X100X10 HMS5 V	2.953	3.937	0.394	75.00	100.00	10.00	V (VITON)	HMS5	Rubber OD seal	1,543
75X100X10 HMSA10 RG	2.953	3.937	0.394	75.00	100.00	10.00	R (NITRILE)	HMSA10	Rubber OD seal	322
75X100X10 HMSA10 V	2.953	3.937	0.394	75.00	100.00	10.00	V (VITON)	HMSA10	Rubber OD seal	1,620
75X100X12 HMS5 RG	2.953	3.937	0.472	75.00	100.00	12.00	R (NITRILE)	HMS5	Rubber OD seal	291
75X100X12 HMS5 V	2.953	3.937	0.472	75.00	100.00	12.00	V (VITON)	HMS5	Rubber OD seal	1,543
75X100X12 HMSA10 RG	2.953	3.937	0.472	75.00	100.00	12.00	R (NITRILE)	HMSA10	Rubber OD seal	322
75X100X12 HMSA10 V	2.953	3.937	0.472	75.00	100.00	12.00	V (VITON)	HMSA10	Rubber OD seal	1,620
75X105X10 HMS5 RG	2.953	4.134	0.394	75.00	105.00	10.00	R (NITRILE)	HMS5	Rubber OD seal	344
75X105X10 HMS5 V	2.953	4.134	0.394	75.00	105.00	10.00	V (VITON)	HMS5	Rubber OD seal	1,625
75X105X10 HMSA10 RG	2.953	4.134	0.394	75.00	105.00	10.00	R (NITRILE)	HMSA10	Rubber OD seal	381
75X105X10 HMSA10 V	2.953	4.134	0.394	75.00	105.00	10.00	V (VITON)	HMSA10	Rubber OD seal	1,708
75X110X12 HMS5 RG	2.953	4.331	0.472	75.00	110.00	12.00	R (NITRILE)	HMS5	Rubber OD seal	362
75X110X12 HMS5 V	2.953	4.331	0.472	75.00	110.00	12.00	V (VITON)	HMS5	Rubber OD seal	1,703
75X110X12 HMSA10 RG	2.953	4.331	0.472	75.00	110.00	12.00	R (NITRILE)	HMSA10	Rubber OD seal	402

**SKF India Limited – Industrial Market**

Recommended Selling Price list for imported SKF industrial products

(Not to be photocopied and/or given to others without permission of the issuing authority)

• Approved by: GH • Issued by: SM

• RSP 2021, Edition No. 2, Effective from 22<sup>nd</sup> March, 2021

Designation	Shaft inches	Bore inches	Width inches	Shaft mm	Bore mm	Width mm	Lip material	Design	Type	RSP (₹)
75X110X12 HMSA10 V	2.953	4.331	0.472	75.00	110.00	12.00	V (VITON)	HMSA10	Rubber OD seal	1,790
75X120X12 HMS5 RG	2.953	4.724	0.472	75.00	120.00	12.00	R (NITRILE)	HMS5	Rubber OD seal	377
75X120X12 HMS5 V	2.953	4.724	0.472	75.00	120.00	12.00	V (VITON)	HMS5	Rubber OD seal	1,982
75X120X12 HMSA10 RG	2.953	4.724	0.472	75.00	120.00	12.00	R (NITRILE)	HMSA10	Rubber OD seal	419
75X120X12 HMSA10 V	2.953	4.724	0.472	75.00	120.00	12.00	V (VITON)	HMSA10	Rubber OD seal	2,086
75X90X10 HMS5 RG	2.953	3.543	0.394	75.00	90.00	10.00	R (NITRILE)	HMS5	Rubber OD seal	264
75X90X10 HMS5 V	2.953	3.543	0.394	75.00	90.00	10.00	V (VITON)	HMS5	Rubber OD seal	1,249
75X90X10 HMSA10 RG	2.953	3.543	0.394	75.00	90.00	10.00	R (NITRILE)	HMSA10	Rubber OD seal	291
75X90X10 HMSA10 V	2.953	3.543	0.394	75.00	90.00	10.00	V (VITON)	HMSA10	Rubber OD seal	1,313
75X95X10 HMS5 RG	2.953	3.740	0.394	75.00	95.00	10.00	R (NITRILE)	HMS5	Rubber OD seal	274
75X95X10 HMS5 V	2.953	3.740	0.394	75.00	95.00	10.00	V (VITON)	HMS5	Rubber OD seal	1,466
75X95X10 HMSA10 RG	2.953	3.740	0.394	75.00	95.00	10.00	R (NITRILE)	HMSA10	Rubber OD seal	304
75X95X10 HMSA10 V	2.953	3.740	0.394	75.00	95.00	10.00	V (VITON)	HMSA10	Rubber OD seal	1,536
75X95X12 HMS5 RG	2.953	3.740	0.472	75.00	95.00	12.00	R (NITRILE)	HMS5	Rubber OD seal	274
75X95X12 HMS5 V	2.953	3.740	0.472	75.00	95.00	12.00	V (VITON)	HMS5	Rubber OD seal	1,466
75X95X12 HMSA10 RG	2.953	3.740	0.472	75.00	95.00	12.00	R (NITRILE)	HMSA10	Rubber OD seal	304
75X95X12 HMSA10 V	2.953	3.740	0.472	75.00	95.00	12.00	V (VITON)	HMSA10	Rubber OD seal	1,536
75X100X10 CRW1 R	2.953	3.937	0.394	75.00	100	10	R (NITRILE)	CRW1	Wave Seal, metal OD	890
75X100X10 CRW1 V	2.953	3.937	0.394	75.00	100	10	V (VITON)	CRW1	Wave Seal, metal OD	1,488
75X110X10 CRW1 R	2.953	4.331	0.394	75.00	110	10	R (NITRILE)	CRW1	Wave Seal, metal OD	950
75X115X12 CRW1 R	2.953	4.528	0.472	75.00	115	12	R (NITRILE)	CRW1	Wave Seal, metal OD	1,192
75X95X10 CRW1 V	2.953	3.740	0.394	75.00	95	10	V (VITON)	CRW1	Wave Seal, metal OD	1,234
99289	2.953	0.000	0.594	75.00	0	15.09		SSLLEEVE	SSLLEEVE	1,812
99292	2.974	0.000	0.813	75.54	0	20.62		SSLLEEVE	SSLLEEVE	1,665
29841	3.000	3.500	0.375	76.20	88.9	9.53	V (VITON)	CRW1	Wave Seal, metal OD	2,017
29865	3.000	3.751	0.375	76.20	95.28	9.53	R (NITRILE)	CRW1	Wave Seal, metal OD	598
29868	3.000	3.751	0.375	76.20	95.28	9.53	V (VITON)	CRW1	Wave Seal, metal OD	2,313
30000	3.000	4.125	0.438	76.20	104.78	11.13	R (NITRILE)	CRWH1	Wave Seal, metal OD	950
30033	3.000	4.249	0.438	76.20	107.92	11.13	R (NITRILE)	CRWH1	Wave Seal, metal OD	1,216
30060	3.000	4.331	0.438	76.20	110	11.13	R (NITRILE)	CRWH1	Wave Seal, metal OD	1,101
30070	3.000	4.376	0.438	76.20	111.15	11.13	R (NITRILE)	CRWH1	Wave Seal, metal OD	1,797
30125	3.000	4.999	0.438	76.20	126.97	11.13	R (NITRILE)	CRWH1	Wave Seal, metal OD	1,745
75 VA R	3.000	3.710	0.350	75.00	93	9	R (NITRILE)	VR 1	V-RING	291
99300	3.000	0.000	0.813	76.28	0	20.65		SSLLEEVE	SSLLEEVE	1,550
99301	3.011	0.000	0.500	76.48	0	12.7		SSLLEEVE	SSLLEEVE	1,972
78X100X10 HMS5 RG	3.071	3.937	0.394	78.00	100.00	10.00	R (NITRILE)	HMS5	Rubber OD seal	291
78X100X10 HMS5 V	3.071	3.937	0.394	78.00	100.00	10.00	V (VITON)	HMS5	Rubber OD seal	1,543
78X100X10 HMSA10 RG	3.071	3.937	0.394	78.00	100.00	10.00	R (NITRILE)	HMSA10	Rubber OD seal	322
78X100X10 HMSA10 V	3.071	3.937	0.394	78.00	100.00	10.00	V (VITON)	HMSA10	Rubber OD seal	1,620
99306	3.071	0.000	0.750	78.00	0	19.05		SSLLEEVE	SSLLEEVE	1,885
31132	3.125	3.811	0.355	79.38	96.8	9.02	V (VITON)	CRW1	Wave Seal, metal OD	1,795
31135	3.125	3.811	0.355	79.38	96.8	9.02	R (NITRILE)	CRW1	Wave Seal, metal OD	843
31139	3.125	4.003	0.375	79.38	101.68	9.53	R (NITRILE)	CRWA1	Wave Seal, metal OD	785
31152	3.125	4.003	0.375	79.38	101.68	9.53	V (VITON)	CRWHA1	Wave Seal, metal OD	1,673
31227	3.125	4.249	0.438	79.38	107.92	11.13	R (NITRILE)	CRWH1	Wave Seal, metal OD	1,318
31237	3.125	4.249	0.438	79.38	107.92	11.13	V (VITON)	CRWHA1	Wave Seal, metal OD	3,303
31250	3.125	4.376	0.438	79.38	111.15	11.13	R (NITRILE)	CRWH1	Wave Seal, metal OD	1,443
31269	3.125	4.501	0.438	79.38	114.33	11.13	R (NITRILE)	CRWH1	Wave Seal, metal OD	1,319
31299	3.125	4.626	0.438	79.38	117.5	11.13	R (NITRILE)	CRWH1	Wave Seal, metal OD	1,344
31327	3.125	4.751	0.438	79.38	120.68	11.13	R (NITRILE)	CRWH1	Wave Seal, metal OD	1,440
31333	3.125	4.999	0.438	79.38	126.97	11.13	R (NITRILE)	CRWH1	Wave Seal, metal OD	1,399
31353	3.125	5.251	0.438	79.38	133.38	11.13	R (NITRILE)	CRWH1	Wave Seal, metal OD	1,231

**SKF India Limited – Industrial Market**

Recommended Selling Price list for imported SKF industrial products

(Not to be photocopied and/or given to others without permission of the issuing authority)

• Approved by: GH • Issued by: SM

• RSP 2021, Edition No. 2, Effective from 22<sup>nd</sup> March, 2021

Designation	Shaft inches	Bore inches	Width inches	Shaft mm	Bore mm	Width mm	Lip material	Design	Type	RSP (₹)
80 VA R	3.125	3.835	0.350	80.00	98	9	R (NITRILE)	VR 1	V-RING	389
99311	3.125	0.000	0.688	79.32	0	17.48		SSLLEEVE	SSLLEEVE	1,845
80X100X10 HMS5 RG	3.150	3.937	0.394	80.00	100.00	10.00	R (NITRILE)	HMS5	Rubber OD seal	289
80X100X10 HMS5 V	3.150	3.937	0.394	80.00	100.00	10.00	V (VITON)	HMS5	Rubber OD seal	1,543
80X100X10 HMSA10 RG	3.150	3.937	0.394	80.00	100.00	10.00	R (NITRILE)	HMSA10	Rubber OD seal	322
80X100X10 HMSA10 V	3.150	3.937	0.394	80.00	100.00	10.00	V (VITON)	HMSA10	Rubber OD seal	1,620
80X100X12 HMS5 RG	3.150	3.937	0.472	80.00	100.00	12.00	R (NITRILE)	HMS5	Rubber OD seal	291
80X100X12 HMS5 V	3.150	3.937	0.472	80.00	100.00	12.00	V (VITON)	HMS5	Rubber OD seal	1,543
80X100X12 HMSA10 RG	3.150	3.937	0.472	80.00	100.00	12.00	R (NITRILE)	HMSA10	Rubber OD seal	322
80X100X12 HMSA10 V	3.150	3.937	0.472	80.00	100.00	12.00	V (VITON)	HMSA10	Rubber OD seal	1,620
80X105X10 HMS5 RG	3.150	4.134	0.394	80.00	105.00	10.00	R (NITRILE)	HMS5	Rubber OD seal	344
80X105X10 HMS5 V	3.150	4.134	0.394	80.00	105.00	10.00	V (VITON)	HMS5	Rubber OD seal	1,625
80X105X10 HMSA10 RG	3.150	4.134	0.394	80.00	105.00	10.00	R (NITRILE)	HMSA10	Rubber OD seal	381
80X105X10 HMSA10 V	3.150	4.134	0.394	80.00	105.00	10.00	V (VITON)	HMSA10	Rubber OD seal	1,708
80X110X10 HMS5 RG	3.150	4.331	0.394	80.00	110.00	10.00	R (NITRILE)	HMS5	Rubber OD seal	362
80X110X10 HMS5 V	3.150	4.331	0.394	80.00	110.00	10.00	V (VITON)	HMS5	Rubber OD seal	1,703
80X110X10 HMSA10 RG	3.150	4.331	0.394	80.00	110.00	10.00	R (NITRILE)	HMSA10	Rubber OD seal	402
80X110X10 HMSA10 V	3.150	4.331	0.394	80.00	110.00	10.00	V (VITON)	HMSA10	Rubber OD seal	1,790
80X110X12 HMS5 RG	3.150	4.331	0.472	80.00	110.00	12.00	R (NITRILE)	HMS5	Rubber OD seal	362
80X110X12 HMS5 V	3.150	4.331	0.472	80.00	110.00	12.00	V (VITON)	HMS5	Rubber OD seal	1,703
80X110X12 HMSA10 RG	3.150	4.331	0.472	80.00	110.00	12.00	R (NITRILE)	HMSA10	Rubber OD seal	402
80X110X12 HMSA10 V	3.150	4.331	0.472	80.00	110.00	12.00	V (VITON)	HMSA10	Rubber OD seal	1,790
80X95X10 HMS5 RG	3.150	3.740	0.394	80.00	95.00	10.00	R (NITRILE)	HMS5	Rubber OD seal	274
80X95X10 HMS5 V	3.150	3.740	0.394	80.00	95.00	10.00	V (VITON)	HMS5	Rubber OD seal	1,466
80X95X10 HMSA10 RG	3.150	3.740	0.394	80.00	95.00	10.00	R (NITRILE)	HMSA10	Rubber OD seal	304
80X95X10 HMSA10 V	3.150	3.740	0.394	80.00	95.00	10.00	V (VITON)	HMSA10	Rubber OD seal	1,536
31511	3.150	3.946	0.394	80.00	100.22	10	V (VITON)	CRW1	Wave Seal, metal OD	1,166
80X100X10 CRW1 R	3.150	3.937	0.394	80.00	100	10	R (NITRILE)	CRW1	Wave Seal, metal OD	969
80X100X10 CRW1 V	3.150	3.937	0.394	80.00	100	10	V (VITON)	CRW1	Wave Seal, metal OD	1,483
80X105X10 CRW1 R	3.150	4.134	0.394	80.00	105	10	R (NITRILE)	CRW1	Wave Seal, metal OD	1,346
80X105X10 CRW1 V	3.150	4.134	0.394	80.00	105	10	V (VITON)	CRW1	Wave Seal, metal OD	1,805
80X110X10 CRW1 R	3.150	4.331	0.394	80.00	110	10	R (NITRILE)	CRW1	Wave Seal, metal OD	1,089
80X125X10 CRW1 R	3.150	4.921	0.394	80.00	125	10	R (NITRILE)	CRW1	Wave Seal, metal OD	1,528
80X125X10 CRW1 V	3.150	4.921	0.394	80.00	125	10	V (VITON)	CRW1	Wave Seal, metal OD	2,196
80X130X12 CRWA1 R	3.150	5.118	0.472	80.00	130	12	R (NITRILE)	CRWA1	Wave Seal, metal OD	1,690
80X140X12 CRW1 R	3.150	5.512	0.472	80.00	140	12	R (NITRILE)	CRW1	Wave Seal, metal OD	1,371
99313	3.150	0.000	0.750	80.00	0	19.05		SSLLEEVE	SSLLEEVE	1,895
99315	3.150	0.000	0.827	80.00	0	21.01		SSLLEEVE	SSLLEEVE	1,747
99317	3.150	0.000	0.433	80.00	0	11		SSLLEEVE	SSLLEEVE	1,865
31758	3.188	4.249	0.438	80.98	107.92	11.13	R (NITRILE)	CRWH1	Wave Seal, metal OD	1,309
31825	3.188	4.376	0.438	80.98	111.15	11.13	R (NITRILE)	CRWH1	Wave Seal, metal OD	1,214
31855	3.188	4.501	0.438	80.98	114.33	11.13	R (NITRILE)	CRWH1	Wave Seal, metal OD	1,151
31870	3.188	4.626	0.438	80.98	117.5	11.13	R (NITRILE)	CRWH1	Wave Seal, metal OD	1,251
31955	3.188	4.999	0.438	80.98	126.97	11.13	R (NITRILE)	CRWH1	Wave Seal, metal OD	1,850
32289	3.228	3.920	0.500	82.00	99.57	12.7	V (VITON)	HMSA7	Rubber OD seal	1,276
99328	3.228	0.000	0.660	82.00	0	16.76		SSLLEEVE	SSLLEEVE	1,777
32332	3.250	3.876	0.375	82.55	98.45	9.53	V (VITON)	CRS1	METAL OD	1,810
32344	3.250	4.003	0.375	82.55	101.68	9.53	R (NITRILE)	CRW1	Wave Seal, metal OD	745
32393	3.250	4.249	0.375	82.55	107.92	9.53	R (NITRILE)	CRW1	Wave Seal, metal OD	723
32403	3.250	4.249	0.438	82.55	107.92	11.13	V (VITON)	CRWH1	Wave Seal, metal OD	3,255
32424	3.250	4.376	0.438	82.55	111.15	11.13	R (NITRILE)	CRWH1	Wave Seal, metal OD	1,082
32477	3.250	4.501	0.375	82.55	114.33	9.53	R (NITRILE)	CRW1	Wave Seal, metal OD	653
32540	3.250	4.626	0.438	82.55	117.5	11.13	R (NITRILE)	CRWH1	Wave Seal, metal OD	1,099

**SKF India Limited – Industrial Market**

Recommended Selling Price list for imported SKF industrial products

(Not to be photocopied and/or given to others without permission of the issuing authority)

- Approved by: GH • Issued by: SM
- RSP 2021, Edition No. 2, Effective from 22<sup>nd</sup> March, 2021

Designation	Shaft inches	Bore inches	Width inches	Shaft mm	Bore mm	Width mm	Lip material	Design	Type	RSP (₹)
32560	3.250	4.751	0.438	82.55	120.68	11.13	R (NITRILE)	CRWH1	Wave Seal, metal OD	1,201
32582	3.250	4.999	0.438	82.55	126.97	11.13	R (NITRILE)	CRWH1	Wave Seal, metal OD	1,268
99324	3.250	0.000	0.595	82.63	0	15.11		SSLLEEVE	SSLLEEVE	1,807
99325	3.250	0.000	0.813	82.63	0	20.65		SSLLEEVE		1,777
99331	3.310	0.000	0.813	84.00	0	20.65		SSLLEEVE	SSLLEEVE	1,605
33033	3.313	4.125	0.438	84.15	104.78	11.13	R (NITRILE)	CRWH1	Wave Seal, metal OD	1,154
33136	3.313	4.500	0.438	84.15	114.3	11.13	R (NITRILE)	CRWH1	Wave Seal, metal OD	1,062
99332	3.342	0.000	0.669	85.00	0	16.99		SSLLEEVE	SSLLEEVE	2,171
99333	3.342	0.000	0.827	85.00	0	21.01		SSLLEEVE	SSLLEEVE	2,116
85X105X10 CRW1 V	3.346	4.134	0.394	85.00	105	10	V (VITON)	CRW1	Wave Seal, metal OD	1,470
99334	3.346	0.000	0.399	85.00	0	10.13		SSLLEEVE		2,042
85X100X10 HMS5 RG	3.346	3.937	0.394	85.00	100.00	10.00	R (NITRILE)	HMS5	Rubber OD seal	291
85X100X10 HMS5 V	3.346	3.937	0.394	85.00	100.00	10.00	V (VITON)	HMS5	Rubber OD seal	1,543
85X100X10 HMSA10 RG	3.346	3.937	0.394	85.00	100.00	10.00	R (NITRILE)	HMSA10	Rubber OD seal	322
85X100X10 HMSA10 V	3.346	3.937	0.394	85.00	100.00	10.00	V (VITON)	HMSA10	Rubber OD seal	1,620
85X105X12 HMS5 RG	3.346	4.134	0.472	85.00	105.00	12.00	R (NITRILE)	HMS5	Rubber OD seal	344
85X105X12 HMS5 V	3.346	4.134	0.472	85.00	105.00	12.00	V (VITON)	HMS5	Rubber OD seal	1,625
85X105X12 HMSA10 RG	3.346	4.134	0.472	85.00	105.00	12.00	R (NITRILE)	HMSA10	Rubber OD seal	381
85X105X12 HMSA10 V	3.346	4.134	0.472	85.00	105.00	12.00	V (VITON)	HMSA10	Rubber OD seal	1,708
85X110X12 HMS5 RG	3.346	4.331	0.472	85.00	110.00	12.00	R (NITRILE)	HMS5	Rubber OD seal	362
85X110X12 HMS5 V	3.346	4.331	0.472	85.00	110.00	12.00	V (VITON)	HMS5	Rubber OD seal	1,703
85X110X12 HMSA10 RG	3.346	4.331	0.472	85.00	110.00	12.00	R (NITRILE)	HMSA10	Rubber OD seal	402
85X110X12 HMSA10 V	3.346	4.331	0.472	85.00	110.00	12.00	V (VITON)	HMSA10	Rubber OD seal	1,790
85X115X12 HMS5 RG	3.346	4.528	0.472	85.00	115.00	12.00	R (NITRILE)	HMS5	Rubber OD seal	377
85X115X12 HMS5 V	3.346	4.528	0.472	85.00	115.00	12.00	V (VITON)	HMS5	Rubber OD seal	1,992
85X115X12 HMSA10 RG	3.346	4.528	0.472	85.00	115.00	12.00	R (NITRILE)	HMSA10	Rubber OD seal	419
85X115X12 HMSA10 V	3.346	4.528	0.472	85.00	115.00	12.00	V (VITON)	HMSA10	Rubber OD seal	2,094
85X120X12 HMS5 RG	3.346	4.724	0.472	85.00	120.00	12.00	R (NITRILE)	HMS5	Rubber OD seal	377
85X120X12 HMS5 V	3.346	4.724	0.472	85.00	120.00	12.00	V (VITON)	HMS5	Rubber OD seal	1,982
85X120X12 HMSA10 V	3.346	4.724	0.472	85.00	120.00	12.00	V (VITON)	HMSA10	Rubber OD seal	2,086
85X130X12 HMS5 RG	3.346	5.118	0.472	85.00	130.00	12.00	R (NITRILE)	HMS5	Rubber OD seal	508
85X130X12 HMS5 V	3.346	5.118	0.472	85.00	130.00	12.00	V (VITON)	HMS5	Rubber OD seal	2,295
85X130X12 HMSA10 RG	3.346	5.118	0.472	85.00	130.00	12.00	R (NITRILE)	HMSA10	Rubber OD seal	563
85X130X12 HMSA10 V	3.346	5.118	0.472	85.00	130.00	12.00	V (VITON)	HMSA10	Rubber OD seal	2,411
85X120X12 HMSA10 RG	3.346	4.724	0.472	85.00	120.00	12.00	R (NITRILE)	HMSA10	Rubber OD seal	429
33645	3.375	4.125	0.375	85.73	104.78	9.53	R (NITRILE)	CRW1	Wave Seal, metal OD	845
33665	3.375	4.249	0.438	85.73	107.92	11.13	R (NITRILE)	CRWHA1	Wave Seal, metal OD	1,366
33699	3.375	4.376	0.375	85.73	111.15	9.53	V (VITON)	CRWA1	Wave Seal, metal OD	1,344
33700	3.375	4.376	0.375	85.73	111.15	9.53	R (NITRILE)	CRW1	Wave Seal, metal OD	713
33733	3.375	4.501	0.438	85.73	114.33	11.13	V (VITON)	CRWA1	Wave Seal, metal OD	2,453
33735	3.375	4.501	0.438	85.73	114.33	11.13	R (NITRILE)	CRWH1	Wave Seal, metal OD	1,099
33772	3.375	4.626	0.438	85.73	117.5	11.13	R (NITRILE)	CRWH1	Wave Seal, metal OD	1,167
33807	3.375	4.686	0.438	85.73	119.02	11.13	R (NITRILE)	CRWH1	Wave Seal, metal OD	852
33837	3.375	4.999	0.438	85.73	126.97	11.13	R (NITRILE)	CRWH1	Wave Seal, metal OD	1,812
33866	3.375	5.251	0.438	85.73	133.38	11.13	R (NITRILE)	CRWHA1	Wave Seal, metal OD	2,715
34647	3.375	4.125	0.375	85.73	104.78	9.53	V (VITON)	CRWA1	Wave Seal, metal OD	2,251
85 VA R	3.375	4.085	0.350	85.00	103	9	R (NITRILE)	VR 1	V-RING	291
99337	3.375	0.000	0.813	85.75	0	20.65		SSLLEEVE	SSLLEEVE	1,840
34256	3.438	4.249	0.375	87.33	107.92	9.53	R (NITRILE)	CRW1	Wave Seal, metal OD	1,049
34279	3.438	4.501	0.375	87.33	114.32	9.53	R (NITRILE)	CRWA1	Wave Seal, metal OD	934
34336	3.438	4.626	0.438	87.33	117.5	11.13	R (NITRILE)	CRWH1	Wave Seal, metal OD	1,339
34398	3.438	4.876	0.438	87.33	123.85	11.13	R (NITRILE)	CRWH1	Wave Seal, metal OD	1,830

**SKF India Limited – Industrial Market**

Recommended Selling Price list for imported SKF industrial products

(Not to be photocopied and/or given to others without permission of the issuing authority)

- Approved by: GH • Issued by: SM
- RSP 2021, Edition No. 2, Effective from 22<sup>nd</sup> March, 2021

Designation	Shaft inches	Bore inches	Width inches	Shaft mm	Bore mm	Width mm	Lip material	Design	Type	RSP (₹)
34407	3.438	4.999	0.438	87.33	126.97	11.13	R (NITRILE)	CRWH1	Wave Seal, metal OD	1,480
99339	3.438	0.000	0.781	87.33	0	19.84		SSLLEEVE	SSLLEEVE	2,017
34611	3.465	4.252	0.427	88.00	108	10.85	V (VITON)	HMS4	Rubber OD seal	1,049
99340	3.480	0.000	0.781	88.39	0	19.84		SSLLEEVE	SSLLEEVE	2,074
34857	3.500	4.249	0.438	88.90	107.92	11.13	V (VITON)	CRWHA1	Wave Seal, metal OD	3,574
34860	3.500	4.376	0.375	88.90	111.15	9.53	R (NITRILE)	CRW1	Wave Seal, metal OD	758
34866	3.500	4.376	0.375	88.90	111.15	9.53	V (VITON)	CRWA1	Wave Seal, metal OD	1,408
34985	3.500	4.626	0.438	88.90	117.5	11.13	R (NITRILE)	CRWH1	Wave Seal, metal OD	1,196
35080	3.500	4.999	0.438	88.90	126.97	11.13	V (VITON)	CRWA1	Wave Seal, metal OD	1,633
35082	3.500	4.999	0.438	88.90	126.97	11.13	R (NITRILE)	CRWH1	Wave Seal, metal OD	1,176
35086	3.500	5.126	0.438	88.90	130.2	11.13	R (NITRILE)	CRWH1	Wave Seal, metal OD	1,428
35096	3.500	5.251	0.438	88.90	133.38	11.13	R (NITRILE)	CRWH1	Wave Seal, metal OD	1,359
90 VA R	3.500	4.210	0.350	90.00	108	9	R (NITRILE)	VR 1	V-RING	394
99350	3.500	0.000	0.813	89.00	0	20.65		SSLLEEVE	SSLLEEVE	1,610
90X110X12 CRW1 R	3.543	4.331	0.472	90.00	110	12	R (NITRILE)	CRW1	Wave Seal, metal OD	1,045
90X115X12 CRWA1 R	3.543	4.528	0.472	90.00	115	12	R (NITRILE)	CRWA1	Wave Seal, metal OD	1,247
90X140X12 CRWA1 R	3.543	5.512	0.472	90.00	140	12	R (NITRILE)	CRWA1	Wave Seal, metal OD	1,961
99352	3.543	0.000	0.438	90.00	0	11.13		SSLLEEVE	SSLLEEVE	2,196
99354	3.543	0.000	0.906	90.00	0	23.01		SSLLEEVE	SSLLEEVE	2,103
90X110X10 HMS5 RG	3.543	4.331	0.394	90.00	110.00	10.00	R (NITRILE)	HMS5	Rubber OD seal	362
90X110X10 HMS5 V	3.543	4.331	0.394	90.00	110.00	10.00	V (VITON)	HMS5	Rubber OD seal	1,703
90X110X10 HMSA10 RG	3.543	4.331	0.394	90.00	110.00	10.00	R (NITRILE)	HMSA10	Rubber OD seal	402
90X110X10 HMSA10 V	3.543	4.331	0.394	90.00	110.00	10.00	V (VITON)	HMSA10	Rubber OD seal	1,790
90X110X12 HMS5 RG	3.543	4.331	0.472	90.00	110.00	12.00	R (NITRILE)	HMS5	Rubber OD seal	362
90X110X12 HMS5 V	3.543	4.331	0.472	90.00	110.00	12.00	V (VITON)	HMS5	Rubber OD seal	1,703
90X110X12 HMSA10 RG	3.543	4.331	0.472	90.00	110.00	12.00	R (NITRILE)	HMSA10	Rubber OD seal	402
90X110X12 HMSA10 V	3.543	4.331	0.472	90.00	110.00	12.00	V (VITON)	HMSA10	Rubber OD seal	1,790
90X115X12 HMS5 RG	3.543	4.528	0.472	90.00	115.00	12.00	R (NITRILE)	HMS5	Rubber OD seal	377
90X115X12 HMS5 V	3.543	4.528	0.472	90.00	115.00	12.00	V (VITON)	HMS5	Rubber OD seal	1,992
90X115X12 HMSA10 RG	3.543	4.528	0.472	90.00	115.00	12.00	R (NITRILE)	HMSA10	Rubber OD seal	419
90X115X12 HMSA10 V	3.543	4.528	0.472	90.00	115.00	12.00	V (VITON)	HMSA10	Rubber OD seal	2,094
90X120X12 HMS5 RG	3.543	4.724	0.472	90.00	120.00	12.00	R (NITRILE)	HMS5	Rubber OD seal	377
90X120X12 HMS5 V	3.543	4.724	0.472	90.00	120.00	12.00	V (VITON)	HMS5	Rubber OD seal	1,982
90X120X12 HMSA10 V	3.543	4.724	0.472	90.00	120.00	12.00	V (VITON)	HMSA10	Rubber OD seal	2,086
90X120X12 HMSA10 RG	3.543	4.724	0.472	90.00	120.00	12.00	R (NITRILE)	HMSA10	Rubber OD seal	429
35716	3.563	4.999	0.438	90.50	126.97	11.13	R (NITRILE)	CRWH1	Wave Seal, metal OD	2,074
99356	3.563	0.000	0.813	90.50	0	20.65		SSLLEEVE	SSLLEEVE	2,049
99360	3.621	0.000	0.813	92.00	0	20.65		SSLLEEVE	SSLLEEVE	2,948
36153	3.625	4.376	0.375	92.08	111.15	9.53	V (VITON)	CRWA1	Wave Seal, metal OD	2,659
36155	3.625	4.376	0.375	92.08	111.15	9.53	R (NITRILE)	CRWA1	Wave Seal, metal OD	788
36220	3.625	4.751	0.438	92.08	120.68	11.13	R (NITRILE)	CRWH1	Wave Seal, metal OD	1,276
36359	3.625	4.999	0.375	92.08	126.97	9.53	V (VITON)	CRWA1	Wave Seal, metal OD	2,782
36361	3.625	4.999	0.375	92.08	126.97	9.53	R (NITRILE)	CRWA1	Wave Seal, metal OD	898
99362	3.625	0.000	0.813	92.10	0	20.65		SSLLEEVE	SSLLEEVE	1,964
99363	3.625	0.000	0.500	92.10	0	12.7		SSLLEEVE	SSLLEEVE	1,742
36740	3.688	4.501	0.438	93.68	114.33	11.13	R (NITRILE)	CRWHA1	Wave Seal, metal OD	1,570
36770	3.688	4.751	0.438	93.68	120.68	11.13	R (NITRILE)	CRWH1	Wave Seal, metal OD	1,227
99366	3.730	0.000	0.781	94.74	0	19.84		SSLLEEVE	SSLLEEVE	2,273
95X115X12 CRW1 R	3.740	4.528	0.472	95.00	115	12	R (NITRILE)	CRW1	Wave Seal, metal OD	1,092
95X115X12 CRW1 V	3.740	4.528	0.472	95.00	115	12	V (VITON)	CRW1	Wave Seal, metal OD	1,880
95X120X12 CRW1 R	3.740	4.724	0.472	95.00	120	12	R (NITRILE)	CRW1	Wave Seal, metal OD	1,179
95X120X12 CRW1 V	3.740	4.724	0.472	95.00	120	12	V (VITON)	CRW1	Wave Seal, metal OD	1,764



**SKF India Limited – Industrial Market**

Recommended Selling Price list for imported SKF industrial products

(Not to be photocopied and/or given to others without permission of the issuing authority)

• Approved by: GH • Issued by: SM

• RSP 2021, Edition No. 2, Effective from 22<sup>nd</sup> March, 2021

Designation	Shaft inches	Bore inches	Width inches	Shaft mm	Bore mm	Width mm	Lip material	Design	Type	RSP (₹)
99369	3.740	0.000	0.827	95.00	0	21.01		SSLEEVE	SSLEEVE	1,979
95X115X12 HMS5 RG	3.740	4.528	0.472	95.00	115.00	12.00	R (NITRILE)	HMS5	Rubber OD seal	377
95X115X12 HMS5 V	3.740	4.528	0.472	95.00	115.00	12.00	V (VITON)	HMS5	Rubber OD seal	1,992
95X115X12 HMSA10 RG	3.740	4.528	0.472	95.00	115.00	12.00	R (NITRILE)	HMSA10	Rubber OD seal	419
95X115X12 HMSA10 V	3.740	4.528	0.472	95.00	115.00	12.00	V (VITON)	HMSA10	Rubber OD seal	2,094
95X120X12 HMS5 RG	3.740	4.724	0.472	95.00	120.00	12.00	R (NITRILE)	HMS5	Rubber OD seal	377
95X120X12 HMS5 V	3.740	4.724	0.472	95.00	120.00	12.00	V (VITON)	HMS5	Rubber OD seal	1,982
95X120X12 HMSA10 V	3.740	4.724	0.472	95.00	120.00	12.00	V (VITON)	HMSA10	Rubber OD seal	2,086
95X125X12 HMS5 RG	3.740	4.921	0.472	95.00	125.00	12.00	R (NITRILE)	HMS5	Rubber OD seal	459
95X125X12 HMS5 V	3.740	4.921	0.472	95.00	125.00	12.00	V (VITON)	HMS5	Rubber OD seal	2,074
95X125X12 HMSA10 RG	3.740	4.921	0.472	95.00	125.00	12.00	R (NITRILE)	HMSA10	Rubber OD seal	509
95X125X12 HMSA10 V	3.740	4.921	0.472	95.00	125.00	12.00	V (VITON)	HMSA10	Rubber OD seal	2,183
95X120X12 HMSA10 RG	3.740	4.724	0.472	95.00	120.00	12.00	R (NITRILE)	HMSA10	Rubber OD seal	429
37328	3.750	4.501	0.375	95.25	114.33	9.53	V (VITON)	CRW1	Wave Seal, metal OD	2,281
37330	3.750	4.501	0.469	95.25	114.33	11.91	P(POLYACRYLATE)CRWHA1	CRWHA1	Wave Seal, metal OD	1,179
37388	3.750	4.751	0.375	95.25	120.68	9.53	R (NITRILE)	CRW1	Wave Seal, metal OD	960
37405	3.750	4.751	0.438	95.25	120.68	11.13	V (VITON)	CRWH1	Wave Seal, metal OD	3,357
37433	3.750	4.876	0.438	95.25	123.85	11.13	R (NITRILE)	CRWH1	Wave Seal, metal OD	1,580
37524	3.750	4.999	0.375	95.25	126.97	9.53	V (VITON)	CRW1	Wave Seal, metal OD	2,861
37525	3.750	4.999	0.375	95.25	126.97	9.53	R (NITRILE)	CRW1	Wave Seal, metal OD	985
37574	3.750	5.251	0.438	95.25	133.38	11.13	R (NITRILE)	CRWH1	Wave Seal, metal OD	1,448
37577	3.750	5.251	0.438	95.25	133.38	11.13	V (VITON)	CRWH1	Wave Seal, metal OD	4,532
95 VA R	3.750	4.460	0.350	95.00	113	9	R (NITRILE)	VR 1	V-RING	319
99372	3.753	0.000	0.688	95.33	0	17.48		SSLEEVE	SSLEEVE	1,762
98X120X12 CRW1 V	3.858	4.724	0.472	98.00	120	12	V (VITON)	CRW1	Wave Seal, metal OD	1,697
38646	3.875	4.751	0.375	98.43	120.68	9.53	R (NITRILE)	CRW1	Wave Seal, metal OD	2,609
38649	3.875	4.751	0.375	98.43	120.68	9.53	V (VITON)	CRWA1	Wave Seal, metal OD	3,255
38669	3.875	4.876	0.500	98.43	123.85	12.7	R (NITRILE)	CRWH1	Wave Seal, metal OD	1,221
38678	3.875	4.876	0.500	98.43	123.85	12.7	V (VITON)	CRWHA1	Wave Seal, metal OD	3,970
38691	3.875	4.999	0.375	98.43	126.97	9.53	R (NITRILE)	CRW1	Wave Seal, metal OD	1,346
38694	3.875	4.999	0.375	98.43	126.97	9.53	V (VITON)	CRWA1	Wave Seal, metal OD	2,747
38730	3.875	5.251	0.438	98.43	133.38	11.13	R (NITRILE)	CRWH1	Wave Seal, metal OD	1,134
38745	3.875	5.376	0.438	98.43	136.55	11.13	R (NITRILE)	CRWH1	Wave Seal, metal OD	1,418
38774	3.875	5.690	0.500	98.43	144.53	12.7	R (NITRILE)	CRWH1	Wave Seal, metal OD	1,561
100X120X12 CRW1 R	3.937	4.724	0.472	100.00	120	12	R (NITRILE)	CRW1	Wave Seal, metal OD	1,171
100X120X12 CRW1 V	3.937	4.724	0.472	100.00	120	12	V (VITON)	CRW1	Wave Seal, metal OD	1,678
100X130X12 CRW1 R	3.937	5.118	0.472	100.00	130	12	R (NITRILE)	CRW1	Wave Seal, metal OD	1,448
100X135X12 CRWA1 R	3.937	5.315	0.472	100.00	135	12	R (NITRILE)	CRWA1	Wave Seal, metal OD	1,672
100X140X12 CRWA1 R	3.937	5.512	0.472	100.00	140	12	R (NITRILE)	CRWA1	Wave Seal, metal OD	1,391
100X120X10 HMS5 RG	3.937	4.724	0.394	100.00	120.00	10.00	R (NITRILE)	HMS5	Rubber OD seal	377
100X120X10 HMS5 V	3.937	4.724	0.394	100.00	120.00	10.00	V (VITON)	HMS5	Rubber OD seal	1,982
100X120X10 HMSA10 V	3.937	4.724	0.394	100.00	120.00	10.00	V (VITON)	HMSA10	Rubber OD seal	2,086
100X120X12 HMS5 RG	3.937	4.724	0.472	100.00	120.00	12.00	R (NITRILE)	HMS5	Rubber OD seal	377
100X120X12 HMS5 V	3.937	4.724	0.472	100.00	120.00	12.00	V (VITON)	HMS5	Rubber OD seal	1,982
100X120X12 HMSA10 V	3.937	4.724	0.472	100.00	120.00	12.00	V (VITON)	HMSA10	Rubber OD seal	2,086
100X125X12 HMS5 RG	3.937	4.921	0.472	100.00	125.00	12.00	R (NITRILE)	HMS5	Rubber OD seal	459
100X125X12 HMS5 V	3.937	4.921	0.472	100.00	125.00	12.00	V (VITON)	HMS5	Rubber OD seal	2,074
100X125X12 HMSA10 RG	3.937	4.921	0.472	100.00	125.00	12.00	R (NITRILE)	HMSA10	Rubber OD seal	509
100X125X12 HMSA10 V	3.937	4.921	0.472	100.00	125.00	12.00	V (VITON)	HMSA10	Rubber OD seal	2,183
100X130X12 HMS5 RG	3.937	5.118	0.472	100.00	130.00	12.00	R (NITRILE)	HMS5	Rubber OD seal	508
100X130X12 HMS5 V	3.937	5.118	0.472	100.00	130.00	12.00	V (VITON)	HMS5	Rubber OD seal	2,295
100X130X12 HMSA10 RG	3.937	5.118	0.472	100.00	130.00	12.00	R (NITRILE)	HMSA10	Rubber OD seal	563
100X130X12 HMSA10 V	3.937	5.118	0.472	100.00	130.00	12.00	V (VITON)	HMSA10	Rubber OD seal	2,411

## SKF India Limited – Industrial Market

Recommended Selling Price list for imported SKF industrial products

(Not to be photocopied and/or given to others without permission of the issuing authority)

- Approved by: GH • Issued by: SM
- RSP 2021, Edition No. 2, Effective from 22<sup>nd</sup> March, 2021

Designation	Shaft inches	Bore inches	Width inches	Shaft mm	Bore mm	Width mm	Lip material	Design	Type	RSP (₹)
100X140X12 HMS5 RG	3.937	5.512	0.472	100.00	140.00	12.00	R (NITRILE)	HMS5	Rubber OD seal	503
100X140X12 HMS5 V	3.937	5.512	0.472	100.00	140.00	12.00	V (VITON)	HMS5	Rubber OD seal	2,410
100X140X12 HMSA10 RG	3.937	5.512	0.472	100.00	140.00	12.00	R (NITRILE)	HMSA10	Rubber OD seal	558
100X140X12 HMSA10 V	3.937	5.512	0.472	100.00	140.00	12.00	V (VITON)	HMSA10	Rubber OD seal	2,535
100X150X12 HMS5 RG	3.937	5.906	0.472	100.00	150.00	12.00	R (NITRILE)	HMS5	Rubber OD seal	715
100X150X12 HMS5 V	3.937	5.906	0.472	100.00	150.00	12.00	V (VITON)	HMS5	Rubber OD seal	3,440
100X150X12 HMSA10 RG	3.937	5.906	0.472	100.00	150.00	12.00	R (NITRILE)	HMSA10	Rubber OD seal	795
100X150X12 HMSA10 V	3.937	5.906	0.472	100.00	150.00	12.00	V (VITON)	HMSA10	Rubber OD seal	3,611
100X120X10 HMSA10 RG	3.937	4.724	0.394	100.00	120.00	10.00	R (NITRILE)	HMSA10	Rubber OD seal	429
100X120X12 HMSA10 RG	3.937	4.724	0.472	100.00	120.00	12.00	R (NITRILE)	HMSA10	Rubber OD seal	429
39245	3.938	4.876	0.438	100.03	123.85	11.13	R (NITRILE)	CRWH1	Wave Seal, metal OD	1,062
39275	3.938	4.999	0.438	100.03	126.97	11.13	R (NITRILE)	CRWH1	Wave Seal, metal OD	1,446
39276	3.938	4.999	0.438	100.03	126.97	11.13	V (VITON)	CRWH1	Wave Seal, metal OD	4,325
39304	3.938	5.126	0.472	100.03	130.2	12	V (VITON)	CRWHA1	Wave Seal, metal OD	4,753
39320	3.938	5.251	0.438	100.03	133.38	11.13	R (NITRILE)	CRWH1	Wave Seal, metal OD	1,612
39350	3.938	5.375	0.438	100.03	136.53	11.13	R (NITRILE)	CRWH1	Wave Seal, metal OD	1,603
39423	3.938	5.501	0.438	100.03	139.73	11.13	R (NITRILE)	CRWH1	Wave Seal, metal OD	1,670
99393	3.938	0.000	0.813	100.00	0	20.65		SSLEEVE	SSLEEVE	1,936
100 VA R	4.000	4.710	0.350	100.00	118	9	R (NITRILE)	VR 1	V-RING	324
39851	4.000	4.876	0.438	101.60	123.85	11.13	R (NITRILE)	CRW1	Wave Seal, metal OD	922
39975	4.000	5.126	0.438	101.60	130.2	11.13	R (NITRILE)	CRWH1	Wave Seal, metal OD	1,595
39996	4.000	5.251	0.438	101.60	133.38	11.13	V (VITON)	CRWH1	Wave Seal, metal OD	4,153
39997	4.000	5.251	0.438	101.60	133.38	11.13	R (NITRILE)	CRWH1	Wave Seal, metal OD	1,263
40020	4.000	5.310	0.500	101.60	134.87	12.7	R (NITRILE)	CRWHA1	Wave Seal, metal OD	1,551
40036	4.000	5.376	0.438	101.60	136.55	11.13	R (NITRILE)	CRWH1	Wave Seal, metal OD	1,475
40049	4.000	5.501	0.438	101.60	139.73	11.13	R (NITRILE)	CRWH1	Wave Seal, metal OD	1,376
40077	4.000	5.626	0.375	101.60	142.9	9.53	R (NITRILE)	CRWA1	Wave Seal, metal OD	1,570
40108	4.000	5.751	0.438	101.60	146.08	11.13	R (NITRILE)	CRWH1	Wave Seal, metal OD	1,556
40138	4.000	6.001	0.500	101.60	152.43	12.7	R (NITRILE)	CRWH1	Wave Seal, metal OD	1,912
40158	4.000	6.250	0.500	101.60	158.75	12.7	R (NITRILE)	CRWH1	Wave Seal, metal OD	2,376
99401	4.000	0.000	0.500	101.65	0	12.7		SSLEEVE	SSLEEVE	2,189
99409	4.094	0.000	0.787	104.00	0	19.99		SSLEEVE	SSLEEVE	2,599
41125	4.125	4.999	0.438	104.78	126.97	11.13	R (NITRILE)	CRWH1	Wave Seal, metal OD	1,261
41126	4.125	4.999	0.438	104.78	126.97	11.13	V (VITON)	CRWH1	Wave Seal, metal OD	2,789
41170	4.125	5.126	0.438	104.78	130.2	11.13	R (NITRILE)	CRWH1	Wave Seal, metal OD	1,695
41171	4.125	5.126	0.438	104.78	130.2	11.13	V (VITON)	CRWH1	Wave Seal, metal OD	4,514
41185	4.125	5.251	0.438	104.78	133.38	11.13	R (NITRILE)	CRWH1	Wave Seal, metal OD	1,647
41186	4.125	5.251	0.438	104.78	133.38	11.13	V (VITON)	CRWH1	Wave Seal, metal OD	4,619
41265	4.125	5.501	0.438	104.78	139.73	11.13	R (NITRILE)	CRWH1	Wave Seal, metal OD	1,652
41287	4.125	5.751	0.438	104.78	146.08	11.13	R (NITRILE)	CRWH1	Wave Seal, metal OD	1,867
41305	4.125	6.001	0.438	104.78	152.43	11.13	R (NITRILE)	CRWH1	Wave Seal, metal OD	2,360
99412	4.125	0.000	0.813	104.80	0	20.65		SSLEEVE	SSLEEVE	2,809
105X140X12 HMSA10 RG	4.134	5.512	0.472	105.00	140.00	12.00	R (NITRILE)	HMSA10	Rubber OD seal	585
105X130X12 HMS5 RG	4.134	5.118	0.472	105.00	130.00	12.00	R (NITRILE)	HMS5	Rubber OD seal	508
105X130X12 HMS5 V	4.134	5.118	0.472	105.00	130.00	12.00	V (VITON)	HMS5	Rubber OD seal	2,295
105X130X12 HMSA10 RG	4.134	5.118	0.472	105.00	130.00	12.00	R (NITRILE)	HMSA10	Rubber OD seal	563
105X130X12 HMSA10 V	4.134	5.118	0.472	105.00	130.00	12.00	V (VITON)	HMSA10	Rubber OD seal	2,406
105X140X12 HMS5 RG	4.134	5.512	0.472	105.00	140.00	12.00	R (NITRILE)	HMS5	Rubber OD seal	503
105X140X12 HMS5 V	4.134	5.512	0.472	105.00	140.00	12.00	V (VITON)	HMS5	Rubber OD seal	2,410
105X140X12 HMSA10 V	4.134	5.512	0.472	105.00	140.00	12.00	V (VITON)	HMSA10	Rubber OD seal	2,535
105X130X12 CRW1 R	4.134	5.118	0.472	105.00	130	12	R (NITRILE)	CRW1	Wave Seal, metal OD	1,463
105X130X12 CRW1 V	4.134	5.118	0.472	105.00	130	12	V (VITON)	CRW1	Wave Seal, metal OD	1,994

**SKF India Limited – Industrial Market**

Recommended Selling Price list for imported SKF industrial products

(Not to be photocopied and/or given to others without permission of the issuing authority)

• Approved by: GH • Issued by: SM

• RSP 2021, Edition No. 2, Effective from 22<sup>nd</sup> March, 2021

Designation	Shaft inches	Bore inches	Width inches	Shaft mm	Bore mm	Width mm	Lip material	Design	Type	RSP (₹)
105X135X12 CRWA1 R	4.134	5.315	0.472	105.00	135	12	R (NITRILE)	CRWA1	Wave Seal, metal OD	1,817
105X140X12 CRWA1 R	4.134	5.512	0.472	105.00	140	12	R (NITRILE)	CRWA1	Wave Seal, metal OD	1,555
105X160X12 CRW1 R	4.134	6.299	0.472	105.00	160	12	R (NITRILE)	CRW1	Wave Seal, metal OD	2,445
99413	4.134	0.000	0.787	105.00	0	19.99		SSLLEEVE	SSLLEEVE	3,003
99418	4.188	0.000	0.813	106.35	0	20.65		SSLLEEVE	SSLLEEVE	3,363
99423	4.234	0.000	0.781	107.44	0	19.84		SSLLEEVE	SSLLEEVE	3,168
110 VA R	4.250	5.080	0.410	110.00	131	10.5	R (NITRILE)	VR 1	V-RING	341
42419	4.250	5.251	0.375	107.95	133.38	9.53	R (NITRILE)	CRWA1	Wave Seal, metal OD	1,284
42433	4.250	5.251	0.438	107.95	133.38	11.13	V (VITON)	CRWH1	Wave Seal, metal OD	3,669
42474	4.250	5.373	0.438	107.95	136.47	11.13	V (VITON)	CRWA1	Wave Seal, metal OD	3,230
42475	4.250	5.376	0.438	107.95	136.55	11.13	R (NITRILE)	CRWH1	Wave Seal, metal OD	1,545
42528	4.250	5.501	0.438	107.95	139.73	11.13	R (NITRILE)	CRWH1	Wave Seal, metal OD	1,423
42557	4.250	5.626	0.438	107.95	142.9	11.13	R (NITRILE)	CRWA1	Wave Seal, metal OD	1,450
42573	4.250	5.751	0.438	107.95	146.08	11.13	R (NITRILE)	CRWH1	Wave Seal, metal OD	1,378
42592	4.250	5.876	0.500	107.95	149.25	12.7	V (VITON)	CRWH1	Wave Seal, metal OD	6,050
42616	4.250	6.001	0.500	107.95	152.43	12.7	R (NITRILE)	CRWH1	Wave Seal, metal OD	1,909
42644	4.250	6.250	0.500	107.95	158.75	12.7	R (NITRILE)	CRWH1	Wave Seal, metal OD	1,977
99424	4.250	0.000	0.813	108.00	0	20.65		SSLLEEVE	SSLLEEVE	2,802
43073	4.313	5.501	0.438	109.55	139.73	11.13	R (NITRILE)	CRWHA1	Wave Seal, metal OD	1,672
99435	4.328	0.000	0.509	110.00	0	12.93		SSLLEEVE	SSLLEEVE	3,155
110X140X12 HMSA10 RG	4.331	5.512	0.472	110.00	140.00	12.00	R (NITRILE)	HMSA10	Rubber OD seal	585
110X130X12 HMS5 RG	4.331	5.118	0.472	110.00	130.00	12.00	R (NITRILE)	HMS5	Rubber OD seal	508
110X130X12 HMS5 V	4.331	5.118	0.472	110.00	130.00	12.00	V (VITON)	HMS5	Rubber OD seal	2,295
110X130X12 HMSA10 RG	4.331	5.118	0.472	110.00	130.00	12.00	R (NITRILE)	HMSA10	Rubber OD seal	563
110X130X12 HMSA10 V	4.331	5.118	0.472	110.00	130.00	12.00	V (VITON)	HMSA10	Rubber OD seal	2,411
110X140X12 HMS5 RG	4.331	5.512	0.472	110.00	140.00	12.00	R (NITRILE)	HMS5	Rubber OD seal	503
110X140X12 HMS5 V	4.331	5.512	0.472	110.00	140.00	12.00	V (VITON)	HMS5	Rubber OD seal	2,410
110X140X12 HMSA10 V	4.331	5.512	0.472	110.00	140.00	12.00	V (VITON)	HMSA10	Rubber OD seal	2,535
110X150X12 HMS5 RG	4.331	5.906	0.472	110.00	150.00	12.00	R (NITRILE)	HMS5	Rubber OD seal	715
110X150X12 HMS5 V	4.331	5.906	0.472	110.00	150.00	12.00	V (VITON)	HMS5	Rubber OD seal	3,440
110X150X12 HMSA10 RG	4.331	5.906	0.472	110.00	150.00	12.00	R (NITRILE)	HMSA10	Rubber OD seal	795
110X150X12 HMSA10 V	4.331	5.906	0.472	110.00	150.00	12.00	V (VITON)	HMSA10	Rubber OD seal	3,611
110X130X12 CRW1 R	4.331	5.118	0.472	110.00	130	12	R (NITRILE)	CRW1	Wave Seal, metal OD	1,450
110X130X12 CRW1 V	4.331	5.118	0.472	110.00	130	12	V (VITON)	CRW1	Wave Seal, metal OD	2,241
110X135X12 CRW1 V	4.331	5.315	0.472	110.00	135	12	V (VITON)	CRW1	Wave Seal, metal OD	3,465
110X140X12 CRW1 R	4.331	5.512	0.472	110.00	140	12	R (NITRILE)	CRW1	Wave Seal, metal OD	1,359
110X140X12 CRW1 V	4.331	5.512	0.472	110.00	140	12	V (VITON)	CRW1	Wave Seal, metal OD	2,433
110X145X12 CRW1 R	4.331	5.709	0.472	110.00	145	12	R (NITRILE)	CRW1	Wave Seal, metal OD	1,682
110X160X12 CRWH1 R	4.331	6.299	0.472	110.00	160	12	R (NITRILE)	CRWH1	Wave Seal, metal OD	2,756
43345	4.331	5.626	0.472	110.00	142.9	12	V (VITON)	CRWHA1	Wave Seal, metal OD	4,873
43650	4.375	5.376	0.438	111.13	136.55	11.13	R (NITRILE)	CRWH1	Wave Seal, metal OD	1,941
43691	4.375	5.501	0.438	111.13	139.73	11.13	R (NITRILE)	CRWH1	Wave Seal, metal OD	1,907
43751	4.375	5.751	0.438	111.13	146.08	11.13	R (NITRILE)	CRWH1	Wave Seal, metal OD	2,291
43771	4.375	6.001	0.500	111.13	152.43	12.7	R (NITRILE)	CRWH1	Wave Seal, metal OD	2,109
43820	4.375	6.250	0.500	111.13	158.75	12.7	R (NITRILE)	CRWH1	Wave Seal, metal OD	2,796
99437	4.375	0.000	0.813	111.10	0	20.65		SSLLEEVE	SSLLEEVE	3,250
99438	4.409	0.000	0.750	112.00	0	19.05		SSLLEEVE	SSLLEEVE	3,505
44275	4.438	5.501	0.500	112.73	139.73	12.7	R (NITRILE)	CRWH1	Wave Seal, metal OD	1,592
44276	4.438	5.501	0.500	112.73	139.73	12.7	V (VITON)	CRWH1	Wave Seal, metal OD	4,414
44295	4.438	5.751	0.500	112.73	146.08	12.7	R (NITRILE)	CRWH1	Wave Seal, metal OD	2,017
44320	4.438	6.001	0.500	112.73	152.43	12.7	R (NITRILE)	CRWH1	Wave Seal, metal OD	2,275
44350	4.438	6.250	0.500	112.73	158.75	12.7	R (NITRILE)	CRWH1	Wave Seal, metal OD	2,827

**SKF India Limited – Industrial Market**

Recommended Selling Price list for imported SKF industrial products

(Not to be photocopied and/or given to others without permission of the issuing authority)

- Approved by: GH • Issued by: SM
- RSP 2021, Edition No. 2, Effective from 22<sup>nd</sup> March, 2021

Designation	Shaft inches	Bore inches	Width inches	Shaft mm	Bore mm	Width mm	Lip material	Design	Type	RSP (₹)
99439	4.438	0.000	1.000	112.72	0	25.4		SSLLEEVE	SSLLEEVE	3,662
44913	4.500	5.251	0.438	114.30	133.38	11.13	R (NITRILE)	CRWH1	Wave Seal, metal OD	1,309
44917	4.500	5.251	0.438	114.30	133.38	11.13	V (VITON)	CRWHA1	Wave Seal, metal OD	4,659
44920	4.500	5.376	0.438	114.30	136.55	11.13	R (NITRILE)	CRWH1	Wave Seal, metal OD	1,717
44926	4.500	5.376	0.438	114.30	136.55	11.13	V (VITON)	CRWHA1	Wave Seal, metal OD	5,359
44959	4.500	5.501	0.375	114.30	139.73	9.53	R (NITRILE)	CRW1	Wave Seal, metal OD	1,197
44973	4.500	5.501	0.438	114.30	139.73	11.13	V (VITON)	CRWH1	Wave Seal, metal OD	4,826
45032	4.500	5.626	0.438	114.30	142.9	11.13	R (NITRILE)	CRWH1	Wave Seal, metal OD	2,729
45064	4.500	5.751	0.375	114.30	146.08	9.53	V (VITON)	CRWA1	Wave Seal, metal OD	3,752
45069	4.500	5.751	0.438	114.30	146.08	11.13	R (NITRILE)	CRWH1	Wave Seal, metal OD	1,603
45110	4.500	6.001	0.500	114.30	152.43	12.7	R (NITRILE)	CRWH1	Wave Seal, metal OD	2,098
45112	4.500	6.001	0.500	114.30	152.43	12.7	V (VITON)	CRWHA1	Wave Seal, metal OD	6,024
45150	4.500	6.250	0.500	114.30	158.75	12.7	R (NITRILE)	CRWH1	Wave Seal, metal OD	1,922
99450	4.500	0.000	0.813	114.30	0	20.65		SSLLEEVE	SSLLEEVE	3,246
115X140X12 HMSA10 RG	4.528	5.512	0.472	115.00	140.00	12.00	R (NITRILE)	HMSA10	Rubber OD seal	585
115X140X12 HMS5 RG	4.528	5.512	0.472	115.00	140.00	12.00	R (NITRILE)	HMS5	Rubber OD seal	503
115X140X12 HMS5 V	4.528	5.512	0.472	115.00	140.00	12.00	V (VITON)	HMS5	Rubber OD seal	2,410
115X140X12 HMSA10 V	4.528	5.512	0.472	115.00	140.00	12.00	V (VITON)	HMSA10	Rubber OD seal	2,535
115X135X12 CRW1 R	4.528	5.315	0.472	115.00	135	12	R (NITRILE)	CRW1	Wave Seal, metal OD	1,258
115X140X12 CRW1 R	4.528	5.512	0.472	115.00	140	12	R (NITRILE)	CRW1	Wave Seal, metal OD	1,231
115X140X12 CRW1 V	4.528	5.512	0.472	115.00	140	12	V (VITON)	CRW1	Wave Seal, metal OD	2,290
115X145X12 CRW1 R	4.528	5.709	0.472	115.00	145	12	R (NITRILE)	CRW1	Wave Seal, metal OD	2,057
115X150X12 CRW1 R	4.528	5.905	0.472	115.00	150	12	R (NITRILE)	CRW1	Wave Seal, metal OD	2,204
115X160X12 CRW1 R	4.528	6.299	0.472	115.00	160	12	R (NITRILE)	CRW1	Wave Seal, metal OD	2,208
99452	4.528	0.000	0.813	115.00	0	20.65		SSLLEEVE	SSLLEEVE	3,731
120 VA R	4.625	5.455	0.410	120.00	141	10.5	R (NITRILE)	VR 1	V-RING	347
46144	4.625	5.626	0.500	117.48	142.9	12.7	R (NITRILE)	CRWH1	Wave Seal, metal OD	1,695
46155	4.625	5.626	0.500	117.48	142.9	12.7	V (VITON)	CRWH1	Wave Seal, metal OD	4,397
46200	4.625	5.751	0.500	117.48	146.08	12.7	R (NITRILE)	CRWH1	Wave Seal, metal OD	2,189
46285	4.625	6.001	0.500	117.48	152.43	12.7	R (NITRILE)	CRWH1	Wave Seal, metal OD	2,300
46324	4.625	6.250	0.500	117.48	158.75	12.7	R (NITRILE)	CRWH1	Wave Seal, metal OD	2,321
99463	4.625	0.000	1.000	117.48	0	25.4		SSLLEEVE	SSLLEEVE	3,432
46800	4.688	5.751	0.512	119.08	146.08	13	R (NITRILE)	CRWH1	Wave Seal, metal OD	1,887
99468	4.688	0.000	0.813	119.00	0	20.65		SSLLEEVE	SSLLEEVE	4,013
120X140X12 CRWA1 R	4.724	5.512	0.472	120.00	140	12	R (NITRILE)	CRWA1	Wave Seal, metal OD	1,560
120X145X12 CRW1 R	4.724	5.709	0.472	120.00	145	12	R (NITRILE)	CRW1	Wave Seal, metal OD	1,981
120X150X12 CRW1 R	4.724	5.906	0.472	120.00	150	12	R (NITRILE)	CRW1	Wave Seal, metal OD	1,964
120X160X12 CRWH1 R	4.724	6.299	0.472	120.00	160	12	R (NITRILE)	CRWH1	Wave Seal, metal OD	3,084
99471	4.724	0.000	0.315	120.00	0	8		SSLLEEVE	SSLLEEVE	3,973
99473	4.724	0.000	0.787	120.00	0	19.99		SSLLEEVE	SSLLEEVE	3,873
120X140X12 HMSA10 RG	4.724	5.512	0.472	120.00	140.00	12.00	R (NITRILE)	HMSA10	Rubber OD seal	585
120X140X12 HMS5 RG	4.724	5.512	0.472	120.00	140.00	12.00	R (NITRILE)	HMS5	Rubber OD seal	503
120X140X12 HMS5 V	4.724	5.512	0.472	120.00	140.00	12.00	V (VITON)	HMS5	Rubber OD seal	2,410
120X140X12 HMSA10 V	4.724	5.512	0.472	120.00	140.00	12.00	V (VITON)	HMSA10	Rubber OD seal	2,535
120X150X12 HMS5 RG	4.724	5.906	0.472	120.00	150.00	12.00	R (NITRILE)	HMS5	Rubber OD seal	715
120X150X12 HMS5 V	4.724	5.906	0.472	120.00	150.00	12.00	V (VITON)	HMS5	Rubber OD seal	3,440
120X150X12 HMSA10 RG	4.724	5.906	0.472	120.00	150.00	12.00	R (NITRILE)	HMSA10	Rubber OD seal	795
120X150X12 HMSA10 V	4.724	5.906	0.472	120.00	150.00	12.00	V (VITON)	HMSA10	Rubber OD seal	3,611
120X160X12 HMS5 RG	4.724	6.299	0.472	120.00	160.00	12.00	R (NITRILE)	HMS5	Rubber OD seal	770
120X160X12 HMS5 V	4.724	6.299	0.472	120.00	160.00	12.00	V (VITON)	HMS5	Rubber OD seal	3,737
120X160X12 HMSA10 RG	4.724	6.299	0.472	120.00	160.00	12.00	R (NITRILE)	HMSA10	Rubber OD seal	857
120X160X12 HMSA10 V	4.724	6.299	0.472	120.00	160.00	12.00	V (VITON)	HMSA10	Rubber OD seal	3,919

**SKF India Limited – Industrial Market**

Recommended Selling Price list for imported SKF industrial products

(Not to be photocopied and/or given to others without permission of the issuing authority)

- Approved by: GH • Issued by: SM
- RSP 2021, Edition No. 2, Effective from 22<sup>nd</sup> March, 2021

Designation	Shaft inches	Bore inches	Width inches	Shaft mm	Bore mm	Width mm	Lip material	Design	Type	RSP (₹)
47379	4.750	5.751	0.500	120.65	146.08	12.7	V (VITON)	CRW1	Wave Seal, metal OD	5,070
47383	4.750	5.751	0.500	120.65	146.08	12.7	R (NITRILE)	CRW1	Wave Seal, metal OD	1,107
47441	4.750	5.875	0.500	120.65	149.23	12.7	R (NITRILE)	CRWH1	Wave Seal, metal OD	2,183
47474	4.750	6.001	0.500	120.65	152.43	12.7	R (NITRILE)	CRWH1	Wave Seal, metal OD	2,019
47583	4.750	6.250	0.500	120.65	158.75	12.7	R (NITRILE)	CRWH1	Wave Seal, metal OD	1,905
47586	4.750	6.250	0.500	120.65	158.75	12.7	V (VITON)	CRWHA1	Wave Seal, metal OD	8,173
99475	4.750	0.000	0.500	120.65	0	12.7		SSLEEVE	SSLEEVE	3,317
99472	4.803	0.000	0.787	122.00	0	19.99		SSLEEVE	SSLEEVE	3,908
48692	4.875	6.001	0.500	123.83	152.43	12.7	V (VITON)	CRWH1	Wave Seal, metal OD	8,039
48693	4.875	6.001	0.500	123.83	152.43	12.7	R (NITRILE)	CRWH1	Wave Seal, metal OD	1,942
48726	4.875	6.126	0.500	123.83	155.6	12.7	R (NITRILE)	CRWH1	Wave Seal, metal OD	3,390
48769	4.875	6.250	0.500	123.83	158.75	12.7	R (NITRILE)	CRWH1	Wave Seal, metal OD	2,291
99487	4.875	0.000	0.625	123.83	0	15.88		SSLEEVE	SSLEEVE	4,253
49274	4.921	6.375	0.500	125.00	161.93	12.7	V (VITON)	CRWHA1	Wave Seal, metal OD	7,500
99492	4.921	0.000	1.024	125.00	0	26.01		SSLEEVE	SSLEEVE	4,050
125X150X12 HMS5 RG	4.921	5.906	0.472	125.00	150.00	12.00	R (NITRILE)	HMS5	Rubber OD seal	715
125X150X12 HMS5 V	4.921	5.906	0.472	125.00	150.00	12.00	V (VITON)	HMS5	Rubber OD seal	3,440
125X150X12 HMSA10 RG	4.921	5.906	0.472	125.00	150.00	12.00	R (NITRILE)	HMSA10	Rubber OD seal	795
125X150X12 HMSA10 V	4.921	5.906	0.472	125.00	150.00	12.00	V (VITON)	HMSA10	Rubber OD seal	3,611
49251	4.938	6.001	0.500	125.43	152.43	12.7	R (NITRILE)	CRWH1	Wave Seal, metal OD	2,188
49301	4.938	6.250	0.500	125.43	158.75	12.7	R (NITRILE)	CRWH1	Wave Seal, metal OD	2,193
49920	5.000	5.751	0.500	127.00	146.08	12.7	V (VITON)	HMS1	Rubber OD seal	4,300
49927	5.000	6.001	0.500	127.00	152.43	12.7	V (VITON)	CRWHA1	Wave Seal, metal OD	4,749
49960	5.000	6.126	0.500	127.00	155.6	12.7	V (VITON)	CRW1	Wave Seal, metal OD	4,482
49984	5.000	6.250	0.500	127.00	158.75	12.7	R (NITRILE)	CRW1	Wave Seal, metal OD	1,525
49991	5.000	6.250	0.500	127.00	158.75	12.7	V (VITON)	CRWH1	Wave Seal, metal OD	7,492
50130	5.000	6.375	0.500	127.00	161.93	12.7	R (NITRILE)	CRWH1	Wave Seal, metal OD	2,306
50148	5.000	6.500	0.500	127.00	165.1	12.7	R (NITRILE)	CRWH1	Wave Seal, metal OD	2,453
50151	5.000	6.500	0.500	127.00	165.1	12.7	V (VITON)	CRWH1	Wave Seal, metal OD	6,738
50168	5.000	6.750	0.500	127.00	171.45	12.7	R (NITRILE)	CRWH1	Wave Seal, metal OD	2,138
99499	5.000	0.000	0.813	127.00	0	20.65		SSLEEVE	SSLEEVE	4,424
99494	5.114	0.000	0.750	130.00	0	19.05		SSLEEVE	SSLEEVE	5,464
130X160X12 CRW1 R	5.118	6.299	0.472	130.00	160	12	R (NITRILE)	CRW1	Wave Seal, metal OD	1,869
130X170X12 CRW1 R	5.118	6.693	0.472	130.00	170	12	R (NITRILE)	CRW1	Wave Seal, metal OD	4,539
130X160X12 HMS5 RG	5.118	6.299	0.472	130.00	160.00	12.00	R (NITRILE)	HMS5	Rubber OD seal	770
130X160X12 HMS5 V	5.118	6.299	0.472	130.00	160.00	12.00	V (VITON)	HMS5	Rubber OD seal	3,737
130X160X12 HMSA10 RG	5.118	6.299	0.472	130.00	160.00	12.00	R (NITRILE)	HMSA10	Rubber OD seal	857
130X160X12 HMSA10 V	5.118	6.299	0.472	130.00	160.00	12.00	V (VITON)	HMSA10	Rubber OD seal	3,919
130X160X15 HMS5 RG	5.118	6.299	0.591	130.00	160.00	15.00	R (NITRILE)	HMS5	Rubber OD seal	770
130X160X15 HMS5 V	5.118	6.299	0.591	130.00	160.00	15.00	V (VITON)	HMS5	Rubber OD seal	3,737
130X160X15 HMSA10 RG	5.118	6.299	0.591	130.00	160.00	15.00	R (NITRILE)	HMSA10	Rubber OD seal	857
130X160X15 HMSA10 V	5.118	6.299	0.591	130.00	160.00	15.00	V (VITON)	HMSA10	Rubber OD seal	3,919
130 VA R	5.125	5.955	0.410	130.00	151	10.5	R (NITRILE)	VR 1	V-RING	710
51248	5.125	6.375	0.500	130.18	161.93	12.7	R (NITRILE)	CRWH1	Wave Seal, metal OD	2,338
51252	5.125	6.250	0.500	130.18	158.75	12.7	R (NITRILE)	CRWHA1	Wave Seal, metal OD	2,493
51253	5.125	6.250	0.500	130.18	158.75	12.7	V (VITON)	CRWA1	Wave Seal, metal OD	5,352
51255	5.125	6.375	0.500	130.18	161.93	12.7	V (VITON)	CRWH1	Wave Seal, metal OD	7,121
51800	5.188	6.250	0.500	131.78	158.75	12.7	R (NITRILE)	HDW1	LDS, metal OD	11,981
51852	5.188	6.501	0.625	131.78	165.13	15.88	V (VITON)	CRWH1	Wave Seal, metal OD	6,358
52440	5.250	6.001	0.375	133.35	152.43	9.53	R (NITRILE)	CRW1	Wave Seal, metal OD	1,897
52445	5.250	6.250	0.500	133.35	158.75	12.7	R (NITRILE)	CRWH1	Wave Seal, metal OD	2,054
52447	5.250	6.250	0.500	133.35	158.75	12.7	V (VITON)	CRWH1	Wave Seal, metal OD	6,682
52488	5.250	6.500	0.500	133.35	165.1	12.7	R (NITRILE)	CRWH1	Wave Seal, metal OD	2,578
52489	5.250	6.500	0.500	133.35	165.1	12.7	V (VITON)	CRWH1	Wave Seal, metal OD	7,452

**SKF India Limited – Industrial Market**

Recommended Selling Price list for imported SKF industrial products

(Not to be photocopied and/or given to others without permission of the issuing authority)

- Approved by: GH • Issued by: SM
- RSP 2021, Edition No. 2, Effective from 22<sup>nd</sup> March, 2021

Designation	Shaft inches	Bore inches	Width inches	Shaft mm	Bore mm	Width mm	Lip material	Design	Type	RSP (₹)
52648	5.250	6.750	0.500	133.35	171.45	12.7	R (NITRILE)	CRWH1	Wave Seal, metal OD	2,854
52649	5.250	6.750	0.500	133.35	171.45	12.7	V (VITON)	CRWH1	Wave Seal, metal OD	7,236
99525	5.250	0.000	0.813	133.35	0	20.65		SSLLEEVE	SSLLEEVE	5,511
99533	5.311	0.000	0.807	135.00	0	20.5		SSLLEEVE	SSLLEEVE	5,910
135X170X12 HMS5 RG	5.315	6.693	0.472	135.00	170.00	12.00	R (NITRILE)	HMS5	Rubber OD seal	778
135X170X12 HMS5 V	5.315	6.693	0.472	135.00	170.00	12.00	V (VITON)	HMS5	Rubber OD seal	3,779
135X170X12 HMSA10 V	5.315	6.693	0.472	135.00	170.00	12.00	V (VITON)	HMSA10	Rubber OD seal	3,970
135X170X12 HMSA10 RG	5.315	6.693	0.472	135.00	170.00	12.00	R (NITRILE)	HMSA10	Rubber OD seal	877
53701	5.375	6.625	0.500	136.53	168.28	12.7	R (NITRILE)	CRWH1	Wave Seal, metal OD	2,687
53702	5.375	6.625	0.500	136.53	168.28	12.7	V (VITON)	CRWH1	Wave Seal, metal OD	7,543
53771	5.375	6.750	0.500	136.53	171.45	12.7	V (VITON)	CRWH1	Wave Seal, metal OD	7,052
99537	5.375	0.000	0.813	136.53	0	20.65		SSLLEEVE	SSLLEEVE	6,413
99548	5.438	0.000	1.500	138.13	0	38.1		SSLLEEVE	SSLLEEVE	4,496
99547	5.476	0.000	0.563	139.00	0	14.3		SSLLEEVE	SSLLEEVE	6,511
140 VA R	5.500	6.330	0.410	140.00	161	10.5	R (NITRILE)	VR 1	V-RING	625
54925	5.500	6.250	0.500	139.70	158.75	12.7	R (NITRILE)	CRWA1	Wave Seal, metal OD	2,088
54931	5.500	6.500	0.500	139.70	165.1	12.7	R (NITRILE)	CRWH1	Wave Seal, metal OD	2,438
54934	5.500	6.500	0.500	139.70	165.1	12.7	V (VITON)	CRWH1	Wave Seal, metal OD	6,249
54959	5.500	6.750	0.500	139.70	171.45	12.7	R (NITRILE)	CRW1	Wave Seal, metal OD	2,054
54974	5.500	6.750	0.500	139.70	171.45	12.7	V (VITON)	CRWH1	Wave Seal, metal OD	8,768
99549	5.500	0.000	0.813	139.75	0	20.65		SSLLEEVE	SSLLEEVE	5,715
140X160X12 HMS5 RG	5.512	6.299	0.472	140.00	160.00	12.00	R (NITRILE)	HMS5	Rubber OD seal	770
140X160X12 HMS5 V	5.512	6.299	0.472	140.00	160.00	12.00	V (VITON)	HMS5	Rubber OD seal	3,737
140X160X12 HMSA10 RG	5.512	6.299	0.472	140.00	160.00	12.00	R (NITRILE)	HMSA10	Rubber OD seal	857
140X160X12 HMSA10 V	5.512	6.299	0.472	140.00	160.00	12.00	V (VITON)	HMSA10	Rubber OD seal	3,919
140X170X12 HMS5 RG	5.512	6.693	0.472	140.00	170.00	12.00	R (NITRILE)	HMS5	Rubber OD seal	778
140X170X12 HMS5 V	5.512	6.693	0.472	140.00	170.00	12.00	V (VITON)	HMS5	Rubber OD seal	3,779
140X170X12 HMSA10 V	5.512	6.693	0.472	140.00	170.00	12.00	V (VITON)	HMSA10	Rubber OD seal	3,970
140X170X15 HMS5 RG	5.512	6.693	0.591	140.00	170.00	15.00	R (NITRILE)	HMS5	Rubber OD seal	778
140X170X15 HMS5 V	5.512	6.693	0.591	140.00	170.00	15.00	V (VITON)	HMS5	Rubber OD seal	3,779
140X170X15 HMSA10 V	5.512	6.693	0.591	140.00	170.00	15.00	V (VITON)	HMSA10	Rubber OD seal	3,970
140X180X12 HMS5 RG	5.512	7.087	0.472	140.00	180.00	12.00	R (NITRILE)	HMS5	Rubber OD seal	878
140X180X12 HMS5 V	5.512	7.087	0.472	140.00	180.00	12.00	V (VITON)	HMS5	Rubber OD seal	4,252
140X180X12 HMSA10 RG	5.512	7.087	0.472	140.00	180.00	12.00	R (NITRILE)	HMSA10	Rubber OD seal	979
140X180X12 HMSA10 V	5.512	7.087	0.472	140.00	180.00	12.00	V (VITON)	HMSA10	Rubber OD seal	4,464
140X170X12 HMSA10 RG	5.512	6.693	0.472	140.00	170.00	12.00	R (NITRILE)	HMSA10	Rubber OD seal	877
140X170X15 HMSA10 RG	5.512	6.693	0.591	140.00	170.00	15.00	R (NITRILE)	HMSA10	Rubber OD seal	877
140X160X12 CRW1 R	5.512	6.299	0.472	140.00	160	12	R (NITRILE)	CRW1	Wave Seal, metal OD	4,469
140X170X12 CRW1 R	5.512	6.693	0.472	140.00	170	12	R (NITRILE)	CRW1	Wave Seal, metal OD	3,368
140X170X12 CRW1 V	5.512	6.693	0.472	140.00	170	12	V (VITON)	CRW1	Wave Seal, metal OD	4,598
99552	5.512	0.000	0.807	140.00	0	20.5		SSLLEEVE	SSLLEEVE	6,146
56102	5.625	6.625	0.500	142.88	168.28	12.7	V (VITON)	CRWH1	Wave Seal, metal OD	8,570
56136	5.625	6.875	0.500	142.88	174.63	12.7	R (NITRILE)	CRWH1	Wave Seal, metal OD	2,625
99560	5.625	0.000	0.875	142.88	0	22.23		SSLLEEVE	SSLLEEVE	4,696
145X175X15 HMS5 RG	5.709	6.890	0.591	145.00	175.00	15.00	R (NITRILE)	HMS5	Rubber OD seal	878
145X175X15 HMS5 V	5.709	6.890	0.591	145.00	175.00	15.00	V (VITON)	HMS5	Rubber OD seal	4,252
145X175X15 HMSA10 RG	5.709	6.890	0.591	145.00	175.00	15.00	R (NITRILE)	HMSA10	Rubber OD seal	979
145X175X15 HMSA10 V	5.709	6.890	0.591	145.00	175.00	15.00	V (VITON)	HMSA10	Rubber OD seal	4,464
99571	5.709	0.000	0.750	145.00	0	19.05		SSLLEEVE	SSLLEEVE	5,850
99562	5.734	0.000	0.563	145.54	0	14.3		SSLLEEVE	SSLLEEVE	6,139
57506	5.750	6.625	0.500	146.05	168.28	12.7	V (VITON)	CRW1	Wave Seal, metal OD	6,112
57510	5.750	6.750	0.500	146.05	171.45	12.7	R (NITRILE)	CRWH1	Wave Seal, metal OD	2,635

**SKF India Limited – Industrial Market**

Recommended Selling Price list for imported SKF industrial products

(Not to be photocopied and/or given to others without permission of the issuing authority)

- Approved by: GH • Issued by: SM
- RSP 2021, Edition No. 2, Effective from 22<sup>nd</sup> March, 2021

Designation	Shaft inches	Bore inches	Width inches	Shaft mm	Bore mm	Width mm	Lip material	Design	Type	RSP (₹)
57521	5.750	7.000	0.500	146.05	177.8	12.7	R (NITRILE)	CRWH1	Wave Seal, metal OD	2,939
57522	5.750	6.750	0.500	146.05	171.45	12.7	V (VITON)	CRWH1	Wave Seal, metal OD	8,403
57523	5.750	7.000	0.500	146.05	177.8	12.7	V (VITON)	CRWH1	Wave Seal, metal OD	8,953
99575	5.750	0.000	0.813	146.05	0	20.65		SSLLEEVE	SSLLEEVE	6,358
148X170X15 HMS5 RG	5.827	6.693	0.591	148.00	170.00	15.00	R (NITRILE)	HMS5	Rubber OD seal	778
148X170X15 HMSA10 V	5.827	6.693	0.591	148.00	170.00	15.00	V (VITON)	HMSA10	Rubber OD seal	3,970
148X170X15 HMSA10 RG	5.827	6.693	0.591	148.00	170.00	15.00	R (NITRILE)	HMSA10	Rubber OD seal	877
150 VA R	5.875	6.705	0.410	150.00	171	10.5	R (NITRILE)	VR 1	V-RING	564
58716	5.875	7.125	0.500	149.23	180.98	12.7	R (NITRILE)	CRWH1	Wave Seal, metal OD	3,061
58717	5.875	7.125	0.500	149.23	180.98	12.7	V (VITON)	CRWH1	Wave Seal, metal OD	9,422
99587	5.875	0.000	1.000	149.23	0	25.4		SSLLEEVE	SSLLEEVE	6,296
99595	5.905	0.000	1.024	150.00	0	26.01		SSLLEEVE	SSLLEEVE	5,367
150X180X12 HMS5 RG	5.906	7.087	0.472	150.00	180.00	12.00	R (NITRILE)	HMS5	Rubber OD seal	878
150X180X12 HMS5 V	5.906	7.087	0.472	150.00	180.00	12.00	V (VITON)	HMS5	Rubber OD seal	4,252
150X180X12 HMSA10 RG	5.906	7.087	0.472	150.00	180.00	12.00	R (NITRILE)	HMSA10	Rubber OD seal	979
150X180X12 HMSA10 V	5.906	7.087	0.472	150.00	180.00	12.00	V (VITON)	HMSA10	Rubber OD seal	4,464
150X180X15 HMS5 RG	5.906	7.087	0.591	150.00	180.00	15.00	R (NITRILE)	HMS5	Rubber OD seal	878
150X180X15 HMS5 V	5.906	7.087	0.591	150.00	180.00	15.00	V (VITON)	HMS5	Rubber OD seal	4,252
150X180X15 HMSA10 RG	5.906	7.087	0.591	150.00	180.00	15.00	R (NITRILE)	HMSA10	Rubber OD seal	979
150X180X15 HMSA10 V	5.906	7.087	0.591	150.00	180.00	15.00	V (VITON)	HMSA10	Rubber OD seal	4,464
99596	5.938	0.000	1.000	150.83	0	25.4		SSLLEEVE	SSLLEEVE	6,344
60000	6.000	6.750	0.500	152.40	171.45	12.7	V (VITON)	CRW1	Wave Seal, metal OD	2,609
60026	6.000	7.500	0.500	152.40	190.5	12.7	V (VITON)	CRWHA1	Wave Seal, metal OD	9,367
60028	6.000	7.500	0.500	152.40	190.5	12.7	R (NITRILE)	CRWHA1	Wave Seal, metal OD	2,951
99599	6.000	0.000	1.000	152.37	0	25.4		SSLLEEVE	SSLLEEVE	5,003
99606	6.097	0.000	1.024	155.00	0	26.01		SSLLEEVE	SSLLEEVE	5,932
155X180X15 HMS5 RG	6.102	7.087	0.591	155.00	180.00	15.00	R (NITRILE)	HMS5	Rubber OD seal	878
155X180X15 HMS5 V	6.102	7.087	0.591	155.00	180.00	15.00	V (VITON)	HMS5	Rubber OD seal	4,252
155X180X15 HMSA10 RG	6.102	7.087	0.591	155.00	180.00	15.00	R (NITRILE)	HMSA10	Rubber OD seal	979
155X180X15 HMSA10 V	6.102	7.087	0.591	155.00	180.00	15.00	V (VITON)	HMSA10	Rubber OD seal	4,464
61210	6.125	7.125	0.625	155.58	180.98	15.88	R (NITRILE)	CRWH1	Wave Seal, metal OD	3,425
61212	6.125	7.125	0.550	155.58	180.98	13.97	V (VITON)	CRWA	Wave Seal, metal OD	9,364
61255	6.125	7.625	0.625	155.58	193.68	15.88	R (NITRILE)	CRWH1	Wave Seal, metal OD	2,891
61256	6.125	7.625	0.625	155.58	193.68	15.88	P(POLYACRYLATE)	CRWH1	Wave Seal, metal OD	5,419
99620	6.203	0.000	0.813	157.56	0	20.65		SSLLEEVE	SSLLEEVE	6,306
160 VA R	6.250	7.190	0.470	160.00	184	12	R (NITRILE)	VR 1	V-RING	1,197
62482	6.250	7.252	0.500	158.75	184.2	12.7	R (NITRILE)	CRWH1	Wave Seal, metal OD	2,473
62495	6.250	7.500	0.500	158.75	190.5	12.7	R (NITRILE)	CRWH1	Wave Seal, metal OD	2,933
62497	6.250	7.500	0.500	158.75	190.5	12.7	V (VITON)	CRWH1	Wave Seal, metal OD	5,887
62535	6.250	7.750	0.500	158.75	196.85	12.7	R (NITRILE)	CRWH1	Wave Seal, metal OD	2,794
62572	6.250	7.875	0.625	158.75	200.03	15.88	R (NITRILE)	CRWH1	Wave Seal, metal OD	3,547
99625	6.250	0.000	1.031	158.75	0	26.19		SSLLEEVE	SSLLEEVE	8,965
160X190X15 CRW1 V	6.299	7.480	0.591	160.00	190	15	V (VITON)	CRW1	Wave Seal, metal OD	11,293
99630	6.299	0.000	1.000	160.00	0	25.4		SSLLEEVE	SSLLEEVE	8,614
160X185X15 HMS5 RG	6.299	7.283	0.591	160.00	185.00	15.00	R (NITRILE)	HMS5	Rubber OD seal	1,131
160X185X15 HMS5 V	6.299	7.283	0.591	160.00	185.00	15.00	V (VITON)	HMS5	Rubber OD seal	4,760
160X185X15 HMSA10 RG	6.299	7.283	0.591	160.00	185.00	15.00	R (NITRILE)	HMSA10	Rubber OD seal	1,259
160X185X15 HMSA10 V	6.299	7.283	0.591	160.00	185.00	15.00	V (VITON)	HMSA10	Rubber OD seal	4,997
160X190X15 HMS5 RG	6.299	7.480	0.591	160.00	190.00	15.00	R (NITRILE)	HMS5	Rubber OD seal	1,131
160X190X15 HMS5 V	6.299	7.480	0.591	160.00	190.00	15.00	V (VITON)	HMS5	Rubber OD seal	4,760
160X190X15 HMSA10 RG	6.299	7.480	0.591	160.00	190.00	15.00	R (NITRILE)	HMSA10	Rubber OD seal	1,259
160X190X15 HMSA10 V	6.299	7.480	0.591	160.00	190.00	15.00	V (VITON)	HMSA10	Rubber OD seal	4,997

## SKF India Limited – Industrial Market

Recommended Selling Price list for imported SKF industrial products

(Not to be photocopied and/or given to others without permission of the issuing authority)

- Approved by: GH • Issued by: SM
- RSP 2021, Edition No. 2, Effective from 22<sup>nd</sup> March, 2021

Designation	Shaft inches	Bore inches	Width inches	Shaft mm	Bore mm	Width mm	Lip material	Design	Type	RSP (₹)
63700	6.375	7.375	0.625	161.93	187.33	15.88	R (NITRILE)	CRWH1	Wave Seal, metal OD	4,507
165X190X15 HMS5 RG	6.496	7.480	0.591	165.00	190.00	15.00	R (NITRILE)	HMS5	Rubber OD seal	1,131
165X190X15 HMS5 V	6.496	7.480	0.591	165.00	190.00	15.00	V (VITON)	HMS5	Rubber OD seal	4,760
165X190X15 HMSA10 RG	6.496	7.480	0.591	165.00	190.00	15.00	R (NITRILE)	HMSA10	Rubber OD seal	1,259
165X190X15 HMSA10 V	6.496	7.480	0.591	165.00	190.00	15.00	V (VITON)	HMSA10	Rubber OD seal	4,997
64994	6.500	7.500	0.500	165.10	190.5	12.7	R (NITRILE)	CRWH1	Wave Seal, metal OD	2,455
64998	6.500	7.500	0.500	165.10	190.5	12.7	V (VITON)	CRWH1	Wave Seal, metal OD	9,439
65021	6.500	8.000	0.500	165.10	203.2	12.7	R (NITRILE)	CRW1	Wave Seal, metal OD	2,973
99650	6.500	0.000	1.000	165.10	0	25.4		SSLEEVE	SSLEEVE	9,900
66241	6.625	8.125	0.500	168.28	206.38	12.7	R (NITRILE)	CRWH1	Wave Seal, metal OD	4,778
99640	6.688	0.000	1.250	170.00	0	31.75		SSLEEVE	SSLEEVE	9,937
170X200X15 HMS5 RG	6.693	7.874	0.591	170.00	200.00	15.00	R (NITRILE)	HMS5	Rubber OD seal	1,247
170X200X15 HMS5 V	6.693	7.874	0.591	170.00	200.00	15.00	V (VITON)	HMS5	Rubber OD seal	5,257
170X200X15 HMSA10 RG	6.693	7.874	0.591	170.00	200.00	15.00	R (NITRILE)	HMSA10	Rubber OD seal	1,388
170X200X15 HMSA10 V	6.693	7.874	0.591	170.00	200.00	15.00	V (VITON)	HMSA10	Rubber OD seal	5,516
170 VA R	6.750	7.690	0.470	170.00	194	12	R (NITRILE)	VR 1	V-RING	990
67510	6.750	7.750	0.500	171.45	196.85	12.7	R (NITRILE)	HDW1	LDS,metal OD	10,782
67515	6.750	8.000	0.500	171.45	203.2	12.7	R (NITRILE)	CRWH1	Wave Seal, metal OD	4,457
67533	6.750	8.250	0.500	171.45	209.55	12.7	R (NITRILE)	CRWH1	Wave Seal, metal OD	4,746
99675	6.750	0.000	0.813	171.45	0	20.65		SSLEEVE	SSLEEVE	12,393
68745	6.875	8.375	0.500	174.63	212.73	12.7	R (NITRILE)	CRWH1	Wave Seal, metal OD	5,488
99687	6.890	0.000	1.102	175.00	0	27.99		SSLEEVE	SSLEEVE	11,809
180 VA R	7.000	7.940	0.470	180.00	204	12	R (NITRILE)	VR 1	V-RING	1,266
70016	7.000	8.000	0.630	177.80	203.2	16.002	R (NITRILE)	CRWH1	Wave Seal, metal OD	3,420
70052	7.000	8.500	0.625	177.80	215.9	15.88	R (NITRILE)	CRWH1	Wave Seal, metal OD	3,971
70054	7.000	8.500	0.625	177.80	215.9	15.88	V (VITON)	CRWHA1	Wave Seal, metal OD	15,496
99700	7.000	0.000	1.000	177.80	0	25.4		SSLEEVE	SSLEEVE	11,338
180X210X15 HMS5 RG	7.087	8.268	0.591	180.00	210.00	15.00	R (NITRILE)	HMS5	Rubber OD seal	1,463
180X210X15 HMS5 V	7.087	8.268	0.591	180.00	210.00	15.00	V (VITON)	HMS5	Rubber OD seal	6,436
180X210X15 HMSA10 RG	7.087	8.268	0.591	180.00	210.00	15.00	R (NITRILE)	HMSA10	Rubber OD seal	1,622
180X210X15 HMSA10 V	7.087	8.268	0.591	180.00	210.00	15.00	V (VITON)	HMSA10	Rubber OD seal	6,753
99721	7.087	0.000	1.299	180.00	0	32.99		SSLEEVE	SSLEEVE	12,717
71245	7.125	8.625	0.625	180.98	219.08	15.88	R (NITRILE)	CRWH1	Wave Seal, metal OD	5,718
72515	7.250	8.250	0.625	184.15	209.55	15.88	R (NITRILE)	CRW1	Wave Seal, metal OD	2,433
72539	7.250	8.750	0.625	184.15	222.25	15.88	R (NITRILE)	CRWHA1	Wave Seal, metal OD	4,274
72542	7.250	8.750	0.750	184.15	222.25	19.05	P(POLY ACRYLATE)	CRWH1	Wave Seal, metal OD	10,741
72570	7.250	9.055	0.625	184.15	230	15.88	R (NITRILE)	CRWHA1	Wave Seal, metal OD	10,887
99725	7.250	0.000	1.250	184.00	0	31.75		SSLEEVE	SSLEEVE	11,102
99726	7.278	0.000	1.260	185.00	0	32		SSLEEVE	SSLEEVE	9,911
73745	7.375	8.875	0.625	187.33	225.43	15.88	R (NITRILE)	CRWH1	Wave Seal, metal OD	6,493
188X215X16 CRWH1 R	7.402	8.465	0.630	188.00	215	16	R (NITRILE)	CRWH1	Wave Seal, metal OD	13,605
99745	7.453	0.000	0.813	189.20	0	20.65		SSLEEVE	SSLEEVE	13,816
190X220X15 HMS5 RG	7.480	8.661	0.591	190.00	220.00	15.00	R (NITRILE)	HMS5	Rubber OD seal	1,887
190X220X15 HMS5 V	7.480	8.661	0.591	190.00	220.00	15.00	V (VITON)	HMS5	Rubber OD seal	7,513
190X220X15 HMSA10 RG	7.480	8.661	0.591	190.00	220.00	15.00	R (NITRILE)	HMSA10	Rubber OD seal	2,094
190X220X15 HMSA10 V	7.480	8.661	0.591	190.00	220.00	15.00	V (VITON)	HMSA10	Rubber OD seal	7,884
190X225X15 HMS5 RG	7.480	8.858	0.591	190.00	225.00	15.00	R (NITRILE)	HMS5	Rubber OD seal	1,999
190X225X15 HMS5 V	7.480	8.858	0.591	190.00	225.00	15.00	V (VITON)	HMS5	Rubber OD seal	7,961
190X225X15 HMSA10 RG	7.480	8.858	0.591	190.00	225.00	15.00	R (NITRILE)	HMSA10	Rubber OD seal	2,218
190X225X15 HMSA10 V	7.480	8.858	0.591	190.00	225.00	15.00	V (VITON)	HMSA10	Rubber OD seal	8,353
190 VA R	7.500	8.440	0.470	190.00	214	12	R (NITRILE)	VR 1	V-RING	1,578
75030	7.500	8.500	0.625	190.50	215.9	15.88	R (NITRILE)	CRWH1	Wave Seal, metal OD	3,702



**SKF India Limited – Industrial Market**

Recommended Selling Price list for imported SKF industrial products

(Not to be photocopied and/or given to others without permission of the issuing authority)

- Approved by: GH • Issued by: SM
- RSP 2021, Edition No. 2, Effective from 22<sup>nd</sup> March, 2021

Designation	Shaft inches	Bore inches	Width inches	Shaft mm	Bore mm	Width mm	Lip material	Design	Type	RSP (₹)
75050	7.500	9.000	0.625	190.50	228.6	15.88	R (NITRILE)	CRWH1	Wave Seal, metal OD	4,451
99750	7.500	0.000	0.813	190.50	0	20.65		SSLLEEVE	SSLLEEVE	14,481
76215	7.625	8.625	0.563	193.68	219.08	14.3	R (NITRILE)	CRWH1	Wave Seal, metal OD	6,511
76255	7.625	9.125	0.625	193.68	231.78	15.88	R (NITRILE)	CRWH1	Wave Seal, metal OD	12,527
77506	7.750	8.750	0.500	196.85	222.25	12.7	R (NITRILE)	HDW1	LDS,metal OD	12,770
77540	7.750	9.250	0.625	196.85	234.95	15.88	R (NITRILE)	CRWH1	Wave Seal, metal OD	6,117
99775	7.750	0.000	1.000	196.85	0	25.4		SSLLEEVE	SSLLEEVE	14,397
200X230X15 HMS5 V	7.874	9.055	0.591	200.00	230.00	15.00	V (VITON)	HMS5	Rubber OD seal	7,966
200X230X15 HMSA10 V	7.874	9.055	0.591	200.00	230.00	15.00	V (VITON)	HMSA10	Rubber OD seal	8,353
200X230X15 HMSA10 RG	7.874	9.055	0.591	200.00	230.00	15.00	R (NITRILE)	HMSA10	Rubber OD seal	2,216
200X230X15 HMS5 RG	7.874	9.055	0.591	200.00	230.00	15.00	R (NITRILE)	HMS5	Rubber OD seal	1,997
78738	7.875	9.375	0.625	200.03	238.13	15.88	R (NITRILE)	CRWH1	Wave Seal, metal OD	13,225
99787	7.875	0.000	1.359	200.00	0	34.52		SSLLEEVE	SSLLEEVE	12,799
99799	7.938	0.000	1.000	201.63	0	25.4		SSLLEEVE	SSLLEEVE	14,360
79960	8.000	9.000	0.625	203.20	228.6	15.88	R (NITRILE)	CRWH1	Wave Seal, metal OD	5,249
79997	8.000	9.250	0.625	203.20	234.95	15.88	R (NITRILE)	CRWH1	Wave Seal, metal OD	5,307
80010	8.000	9.500	0.625	203.20	241.3	15.88	R (NITRILE)	CRWH1	Wave Seal, metal OD	9,736
99800	8.000	0.000	1.000	203.20	0	25.4		SSLLEEVE	SSLLEEVE	15,352
82510	8.250	9.250	0.625	209.55	234.95	15.88	R (NITRILE)	CRWH1	Wave Seal, metal OD	4,953
82560	8.250	10.250	0.625	209.55	260.35	15.88	R (NITRILE)	CRWH1	Wave Seal, metal OD	7,168
210X240X15 HMS5 RG	8.268	9.449	0.591	210.00	240.00	15.00	R (NITRILE)	HMS5	Rubber OD seal	2,288
210X240X15 HMSA10 RG	8.268	9.449	0.591	210.00	240.00	15.00	R (NITRILE)	HMSA10	Rubber OD seal	2,538
210X240X15 HMS5 V	8.268	9.449	0.591	210.00	240.00	15.00	V (VITON)	HMS5	Rubber OD seal	8,043
210X240X15 HMSA10 V	8.268	9.449	0.591	210.00	240.00	15.00	V (VITON)	HMSA10	Rubber OD seal	8,432
85002	8.500	9.750	0.625	215.90	247.65	15.88	R (NITRILE)	CRWH1	Wave Seal, metal OD	13,064
85015	8.500	10.500	0.625	215.90	266.7	15.88	R (NITRILE)	CRWH1	Wave Seal, metal OD	12,403
85085	8.500	10.625	0.625	215.90	269.88	15.88	R (NITRILE)	CRWHA1	Wave Seal, metal OD	6,264
220X250X16 CRWH1 R	8.661	9.843	0.630	220.00	250	16	R (NITRILE)	CRWH1	Wave Seal, metal OD	20,137
220X250X15 HMS5 V	8.661	9.843	0.591	220.00	250.00	15.00	V (VITON)	HMS5	Rubber OD seal	10,412
220X250X15 HMSA10 V	8.661	9.843	0.591	220.00	250.00	15.00	V (VITON)	HMSA10	Rubber OD seal	10,927
220X250X15 HMS5 RG	8.661	9.843	0.591	220.00	250.00	15.00	R (NITRILE)	HMS5	Rubber OD seal	2,590
220X250X15 HMSA10 RG	8.661	9.843	0.591	220.00	250.00	15.00	R (NITRILE)	HMSA10	Rubber OD seal	2,879
90006	9.000	10.000	0.625	228.60	254	15.88	R (NITRILE)	CRWH1	Wave Seal, metal OD	6,979
230X260X15 HMS5 V	9.055	10.236	0.591	230.00	260.00	15.00	V (VITON)	HMS5	Rubber OD seal	11,932
230X260X15 HMSA10 V	9.055	10.236	0.591	230.00	260.00	15.00	V (VITON)	HMSA10	Rubber OD seal	12,525
230X260X15 HMSA10 RG	9.055	10.236	0.591	230.00	260.00	15.00	R (NITRILE)	HMSA10	Rubber OD seal	3,402
230X260X15 HMS5 RG	9.055	10.236	0.591	230.00	260.00	15.00	R (NITRILE)	HMS5	Rubber OD seal	3,069
240X270X15 HMS5 V	9.449	10.630	0.591	240.00	270.00	15.00	V (VITON)	HMS5	Rubber OD seal	13,517
240X270X15 HMSA10 V	9.449	10.630	0.591	240.00	270.00	15.00	V (VITON)	HMSA10	Rubber OD seal	14,197
240X270X15 HMSA10 RG	9.449	10.630	0.591	240.00	270.00	15.00	R (NITRILE)	HMSA10	Rubber OD seal	3,866
240X270X15 HMS5 RG	9.449	10.630	0.591	240.00	270.00	15.00	R (NITRILE)	HMS5	Rubber OD seal	3,484
95048	9.500	10.500	0.438	241.30	266.7	11.13	R (NITRILE)	CRW1	Wave Seal, metal OD	12,562
96245	9.625	11.625	0.625	244.48	295.28	15.88	R (NITRILE)	CRWH1	Wave Seal, metal OD	17,882
97542	9.750	11.125	0.625	247.65	282.58	15.88	R (NITRILE)	CRWH1	Wave Seal, metal OD	19,101
250X285X15 HMS5 V	9.843	11.220	0.591	250.00	285.00	15.00	V (VITON)	HMS5	Rubber OD seal	17,326
250X285X15 HMSA10 V	9.843	11.220	0.591	250.00	285.00	15.00	V (VITON)	HMSA10	Rubber OD seal	18,225
250X280X15 HMS5 V	9.843	11.024	0.591	250.00	280.00	15.00	V (VITON)	HMS5	Rubber OD seal	15,321
250X280X15 HMSA10 V	9.843	11.024	0.591	250.00	280.00	15.00	V (VITON)	HMSA10	Rubber OD seal	16,100
250X285X15 HMSA10 RG	9.843	11.220	0.591	250.00	285.00	15.00	R (NITRILE)	HMSA10	Rubber OD seal	5,043
250X285X15 HMS5 RG	9.843	11.220	0.591	250.00	285.00	15.00	R (NITRILE)	HMS5	Rubber OD seal	4,537
250X280X15 HMS5 RG	9.843	11.024	0.591	250.00	280.00	15.00	R (NITRILE)	HMS5	Rubber OD seal	3,990
250X280X15 HMSA10 RG	9.843	11.024	0.591	250.00	280.00	15.00	R (NITRILE)	HMSA10	Rubber OD seal	4,429

## SKF India Limited – Industrial Market

Recommended Selling Price list for imported SKF industrial products

(Not to be photocopied and/or given to others without permission of the issuing authority)

• Approved by: GH • Issued by: SM

• RSP 2021, Edition No. 2, Effective from 22<sup>nd</sup> March, 2021

Designation	Shaft inches	Bore inches	Width inches	Shaft mm	Bore mm	Width mm	Lip material	Design	Type	RSP (₹)
100042	10.000	11.000	0.375	254.00	279.4	9.53	R (NITRILE)	HMS4	Rubber OD seal	4,417
100044	10.000	11.252	0.625	254.00	285.8	15.88	R (NITRILE)	CRWHA1	Wave Seal, metal OD	7,211
102520	10.250	11.250	0.563	260.35	285.75	14.3	R (NITRILE)	CRWH1	Wave Seal, metal OD	9,915
102540	10.250	12.250	0.625	260.35	311.15	15.88	R (NITRILE)	CRWH1	Wave Seal, metal OD	13,789
107551	10.750	12.750	0.625	273.05	323.85	15.88	R (NITRILE)	CRWH1	Wave Seal, metal OD	10,078
110030	11.000	12.250	0.625	279.40	311.15	15.88	R (NITRILE)	CRWHA1	Wave Seal, metal OD	10,180
110051	11.000	13.000	0.625	279.40	330.2	15.88	R (NITRILE)	CRWH1	Wave Seal, metal OD	11,718
280X320X20 CRWA1 R	11.024	12.598	0.787	280.00	320	20	R (NITRILE)	CRWA1	Wave Seal, metal OD	10,980
280X320X20 CRWA1 V	11.024	12.598	0.787	280.00	320	20	V (VITON)	CRWA1	Wave Seal, metal OD	16,628
113740	11.375	13.000	0.625	288.93	330.2	15.88	R (NITRILE)	CRW1	Wave Seal, metal OD	9,456
115021	11.500	13.000	0.625	292.10	330.2	15.88	R (NITRILE)	CRWH1	Wave Seal, metal OD	12,161
GH 100X84.5X6.3-AD1				84.50	100.00	6.30	PTFE	GH	Piston Seal	1,326
GH 125X104X8.1-AD1				104.00	125.00	8.10	PTFE	GH	Piston Seal	2,675
GH 125X109.5X6.3-AD1				109.50	125.00	6.30	PTFE	GH	Piston Seal	2,136
GH 160X139X8.1-AD3				139.00	160.00	8.10	PTFE	GH	Piston Seal	7,485
GH 160X144.5X6.3-AD1				144.50	160.00	6.30	PTFE	GH	Piston Seal	3,504
GH 200X179X8.1-AD1				179.00	200.00	8.10	PTFE	GH	Piston Seal	4,417
GH 25X17.5X3.2-AD1				17.50	25.00	3.20	PTFE	GH	Piston Seal	498
GH 40X29X4.2-AD1				29.00	40.00	4.20	PTFE	GH	Piston Seal	648
GH 40X32.5X3.2-AD1				32.50	40.00	3.20	PTFE	GH	Piston Seal	603
GH 50X34.5X6.3-AD1				34.50	50.00	6.30	PTFE	GH	Piston Seal	833
GH 50X39X4.2-AD1				39.00	50.00	4.20	PTFE	GH	Piston Seal	591
GH 63X52X4.2-AD2				52.00	63.00	4.20	PTFE	GH	Piston Seal	2,587
GH 80X64.5X6.3-AD1				64.50	80.00	6.30	PTFE	GH	Piston Seal	1,172
GH 80X69X4.2-AD1				69.00	80.00	4.20	PTFE	GH	Piston Seal	1,067
MCW-30X40X7-E6Q				30.00	40.00	7.00	TPU	MCW	Wiper	723
MCW-50X60X7-E6Q				50.00	60.00	7.00	TPU	MCW	Wiper	332
MCW-60X70X5-E6Q				60.00	70.00	5.00	TPU	MCW	Wiper	952
MCW-65X75X5-E6Q				65.00	75.00	5.00	TPU	MCW	Wiper	863
MCW-80X100X7-E6Q				80.00	100.00	7.00	TPU	MCW	Wiper	1,111
MCW-90X110X7-E6Q				90.00	110.00	7.00	TPU	MCW	Wiper	1,097
MD 100X80X25-L				80.00	100.00	25.00		MD	Piston Seal	613
MD 100X85X20-L				85.00	100.00	20.00		MD	Piston Seal	613
MD 125X100X32-L				100.00	125.00	32.00		MD	Piston Seal	887
MD 125X105X25.4-L				105.00	125.00	25.40		MD	Piston Seal	696
MD 125X108X26.5-L				108.00	125.00	26.50		MD	Piston Seal	696
MD 130X105X25.4-L				105.00	130.00	25.40		MD	Piston Seal	795
MD 140X115X25.4-L				115.00	140.00	25.40		MD	Piston Seal	828
MD 140X115X25.4X9.5-L				115.00	140.00	25.4X9.5		MD	Piston Seal	1,269
MD 150X125X25.4-L				125.00	150.00	25.40		MD	Piston Seal	962
MD 150X125X25.4X9.5-L				125.00	150.00	25.4X9.5		MD	Piston Seal	1,488
MD 160X140X25-L				140.00	160.00	25.00		MD	Piston Seal	1,002
MD 165X140X25.4X9.5-L				140.00	165.00	25.4X9.5		MD	Piston Seal	1,620
MD 180X150X35.4-L				150.00	180.00	35.40		MD	Piston Seal	1,269
MD 180X155X25.4X12.7-L				155.00	180.00	25.4X12.7		MD	Piston Seal	1,271
MD 200X170X35.4-L				170.00	200.00	35.40		MD	Piston Seal	1,478
MD 200X175X25.4X12.7-L				175.00	200.00	25.4X12.7		MD	Piston Seal	2,263
MD 220X190X35.4-L				190.00	220.00	35.40		MD	Piston Seal	1,610
MD 220X195X25.4X12.7-L				195.00	220.00	25.4X12.7		MD	Piston Seal	1,610
MD 250X220X35.4-L				220.00	250.00	35.40		MD	Piston Seal	1,919
MD 250X225X25.4X12.7-L				225.00	250.00	25.4X12.7		MD	Piston Seal	3,095
MD 280X250X35.4X9.5-L				250.00	280.00	35.4X9.5		MD	Piston Seal	9,419
MD 32X22X12.5-L				22.00	32.00	12.50		MD	Piston Seal	274
MD 32X24X10-L				24.00	32.00	10.00		MD	Piston Seal	269

**SKF India Limited – Industrial Market**

Recommended Selling Price list for imported SKF industrial products

(Not to be photocopied and/or given to others without permission of the issuing authority)

• Approved by: GH • Issued by: SM

• RSP 2021, Edition No. 2, Effective from 22<sup>nd</sup> March, 2021

Designation	Shaft inches	Bore inches	Width inches	Shaft mm	Bore mm	Width mm	Lip material	Design	Type	RSP (₹)
MD 35X25X16.4-L				25.00	35.00	16.40		MD	Piston Seal	291
MD 40X24X18.4-L				24.00	40.00	18.40		MD	Piston Seal	306
MD 40X30X12.5-L				30.00	40.00	12.50		MD	Piston Seal	289
MD 50X34X18.4-L				34.00	50.00	18.40		MD	Piston Seal	337
MD 50X35X20-L				35.00	50.00	20.00		MD	Piston Seal	327
MD 63X47X18.4-L				47.00	63.00	18.40		MD	Piston Seal	399
MD 65X50X18.4-L				50.00	65.00	18.40		MD	Piston Seal	409
MD 80X60X22.4-L				60.00	80.00	22.40		MD	Piston Seal	498
MD 80X65X20-L				65.00	80.00	20.00		MD	Piston Seal	483
PA 100X110X7X10				110.00	100.00	7X10	TPU	PA	Wiper	351
PA 110X120X7X10				120.00	110.00	7X10	TPU	PA	Wiper	371
PA 120X130X7X10				130.00	120.00	7X10	TPU	PA	Wiper	416
PA 20X30X7X10				20.00	30.00	7X10	TPU	PA	Wiper	157
PA 25X35X7X10				25.00	35.00	7X10	TPU	PA	Wiper	165
PA 28X38X7X10				28.00	38.00	7X10	TPU	PA	Wiper	170
PA 30X40X7X10				30.00	40.00	7X10	TPU	PA	Wiper	172
PA 35X45X7X10				35.00	45.00	7X10	TPU	PA	Wiper	175
PA 40X50X7X10				40.00	50.00	7X10	TPU	PA	Wiper	185
PA 45X55X7X10				45.00	55.00	7X10	TPU	PA	Wiper	192
PA 50X60X7X10				50.00	60.00	7X10	TPU	PA	Wiper	202
PA 55X65X7X10				55.00	65.00	7X10	TPU	PA	Wiper	207
PA 55X70X7X10				55.00	70.00	7X10	TPU	PA	Wiper	219
PA 60X70X7X10				60.00	70.00	7X10	TPU	PA	Wiper	219
PA 63X75X7X10				63.00	75.00	7X10	TPU	PA	Wiper	225
PA 63X78X7X10				63.00	78.00	7X10	TPU	PA	Wiper	235
PA 70X80X7X10				70.00	80.00	7X10	TPU	PA	Wiper	242
PA 75X85X7X10				75.00	85.00	7X10	TPU	PA	Wiper	252
PA 90X100X7X10				90.00	100.00	7X10	TPU	PA	Wiper	309
PAD 100X114X8X11				100.00	114.00	8X11	TPU	PAD	Wiper	367
PAD 110X126X9X12				110.00	126.00	9X12	TPU	PAD	Wiper	418
PAD 30X42X6X9				30.00	42.00	6X9	TPU	PAD	Wiper	299
PAD 35X47X7X10				35.00	47.00	7X10	TPU	PAD	Wiper	200
PAD 40X52X7X10				40.00	52.00	7X10	TPU	PAD	Wiper	209
PAD 45X57X7X10				45.00	57.00	7X10	TPU	PAD	Wiper	214
PAD 50X62X7X10				50.00	62.00	7X10	TPU	PAD	Wiper	225
PAD 55X69X8X11				55.00	69.00	8X11	TPU	PAD	Wiper	237
PAD 60X74X8X11				60.00	74.00	8X11	TPU	PAD	Wiper	247
PAD 70X84X8X11				70.00	84.00	8X11	TPU	PAD	Wiper	272
PAD 75X89X8X11				75.00	89.00	8X11	TPU	PAD	Wiper	284
PAD 80X94X8X11				80.00	94.00	8X11	TPU	PAD	Wiper	304
PAD 85X99X8X11				85.00	99.00	8X11	TPU	PAD	Wiper	336
PAD 90X104X8X11				90.00	104.00	8X11	TPU	PAD	Wiper	349
PAD 95X109X8X11				95.00	109.00	8X11	TPU	PAD	Wiper	357
S9B-40X55.1X6.3-AD1				40.00	55.10	6.30	PTFE	S9B	Rod Seal	808
ZBR-20X28X5.7-E6W				20.00	28.00	5.70	TPU	ZBR	Rod Seal	209
ZBR-45X55X7-E6W				45.00	55.00	7.00	TPU	ZBR	Rod Seal	276
ZBR-50X65X11-E6W				50.00	65.00	11.00	TPU	ZBR	Rod Seal	329
ZBR-60X70X11-E6W				60.00	70.00	11.00	TPU	ZBR	Rod Seal	215
ZBR-60X75X10-E6W				60.00	75.00	10.00	TPU	ZBR	Rod Seal	321
ZBR-65X78X11-E6W				65.00	78.00	11.00	TPU	ZBR	Rod Seal	326
ZBR-65X80X10-E6W				65.00	80.00	10.00	TPU	ZBR	Rod Seal	326
ZBR-70X85X10-E6W				70.00	85.00	10.00	TPU	ZBR	Rod Seal	316
ZBR-70X85X11-E6W				70.00	85.00	11.00	TPU	ZBR	Rod Seal	351
ZBR-80X95X10-E6W				80.00	95.00	10.00	TPU	ZBR	Rod Seal	324

**SKF India Limited – Industrial Market**

Recommended Selling Price list for imported SKF industrial products

(Not to be photocopied and/or given to others without permission of the issuing authority)

- Approved by: GH • Issued by: SM
- RSP 2021, Edition No. 2, Effective from 22<sup>nd</sup> March, 2021

Designation	Shaft inches	Bore inches	Width inches	Shaft mm	Bore mm	Width mm	Lip material	Design	Type	RSP (₹)
ZBR-85X100X11-E6W				85.00	100.00	11.00	TPU	ZBR	Rod Seal	349
ZBR-90X105X12.4-E6W				90.00	105.00	12.40	TPU	ZBR	Rod Seal	381
PA 105X115X7X10				105.00	115.00	7.00	TPU	PA	Wiper	362
PA 115X125X7X10				115.00	125.00	7.00	TPU	PA	Wiper	404
PA 125X140X9X12				125.00	140.00	9.00	TPU	PA	Wiper	362
PA 12X20X4X6				12.00	20.00	4.00	TPU	PA	Wiper	119
PA 140X155X9X12				140.00	155.00	9.00	TPU	PA	Wiper	386
PA 180X195X9X12				180.00	195.00	9.00	TPU	PA	Wiper	396
PA 32X42X7X10				32.00	42.00	7.00	TPU	PA	Wiper	137
PA 32X45X7X10				32.00	45.00	7.00	TPU	PA	Wiper	142
PA 36X45X7X10				36.00	45.00	7.00	TPU	PA	Wiper	142
PA 36X46X7X10				36.00	46.00	7.00	TPU	PA	Wiper	180
PA 45X60X7X10				45.00	60.00	7.00	TPU	PA	Wiper	197
PA 50X65X7X10				50.00	65.00	7.00	TPU	PA	Wiper	212
PA 56X66X7X10				56.00	66.00	7.00	TPU	PA	Wiper	179
PA 63X73X7X10				63.00	73.00	7.00	TPU	PA	Wiper	184
PA 65X75X7X10				65.00	75.00	7.00	TPU	PA	Wiper	234
PA 80X90X7X10				80.00	90.00	7.00	TPU	PA	Wiper	217
PA 85X95X7X10				85.00	95.00	7.00	TPU	PA	Wiper	234
PAD 115X131X9X12				115.00	131.00	9.00	TPU	PAD	Wiper	356
PAD 120X136X9X12				120.00	136.00	9.00	TPU	PAD	Wiper	438
PAD 32X44X7X10				32.00	44.00	7.00	TPU	PAD	Wiper	306
PAD 65X79X8X11				65.00	79.00	8.00	TPU	PAD	Wiper	257
PADV 100X114X8X11				100.00	114.00	8.00	TPU	PADV	Wiper	416
PADV 105X121X9X12				105.00	121.00	9.00	TPU	PADV	Wiper	436
PADV 110X126X9X12				110.00	126.00	9.00	TPU	PADV	Wiper	459
PADV 115X131X9X12				115.00	131.00	9.00	TPU	PADV	Wiper	459
PADV 120X136X9X12				120.00	136.00	9.00	TPU	PADV	Wiper	478
PADV 30X42X6X9				30.00	42.00	6.00	TPU	PADV	Wiper	366
PADV 35X47X7X10				35.00	47.00	7.00	TPU	PADV	Wiper	242
PADV 40X52X7X10				40.00	52.00	7.00	TPU	PADV	Wiper	272
PADV 45X57X7X10				45.00	57.00	7.00	TPU	PADV	Wiper	256
PADV 50X62X7X10				50.00	62.00	7.00	TPU	PADV	Wiper	271
PADV 55X69X8X11				55.00	69.00	8.00	TPU	PADV	Wiper	282
PADV 60X74X8X11				60.00	74.00	8.00	TPU	PADV	Wiper	292
PADV 65X79X8X11				65.00	79.00	8.00	TPU	PADV	Wiper	306
PADV 70X84X8X11				70.00	84.00	8.00	TPU	PADV	Wiper	317
PADV 75X89X8X11				75.00	89.00	8.00	TPU	PADV	Wiper	329
PADV 80X94X8X11				80.00	94.00	8.00	TPU	PADV	Wiper	277
PADV 85X99X8X11				85.00	99.00	8.00	TPU	PADV	Wiper	381
PADV 90X104X8X11				90.00	104.00	8.00	TPU	PADV	Wiper	391
PADV 95X109X8X11				95.00	109.00	8.00	TPU	PADV	Wiper	401
PAK 110X130X10				110.00	130.00	10.00	TPU	PAK	Wiper	623
PAK 120X140X10				120.00	140.00	10.00	TPU	PAK	Wiper	648
PAK 12X20X4				12.00	20.00	4.00	TPU	PAK	Wiper	185
PAK 15X21X5				15.00	21.00	5.00	TPU	PAK	Wiper	204
PAK 20X28X5				20.00	28.00	5.00	TPU	PAK	Wiper	135
PAK 25X32X7				25.00	32.00	7.00	TPU	PAK	Wiper	242
PAK 36X46X7				36.00	46.00	7.00	TPU	PAK	Wiper	276
PAK 50X60X7				50.00	60.00	7.00	TPU	PAK	Wiper	159
PAK 65X75X7				65.00	75.00	7.00	TPU	PAK	Wiper	352
PAK 75X95X10				75.00	95.00	10.00	TPU	PAK	Wiper	461
PAK 90X105X6				90.00	105.00	6.00	TPU	PAK	Wiper	486



# Power transmission products

**From the brand you trust.**

Along with linking mechanical moving components, power transmission products play an important role in overall bearing performance. Backed by deep SKF knowledge about the interplay between bearings and transmissions,

SKF Power transmission products can help customers improve machine maintenance and performance.

SKF Power transmission is a product line that provides a complete range of high quality belts, chains, couplings, pulleys, sprockets, bushings and hubs. Required in virtually every industry, power transmission components enable processes to run by connecting moving parts in machinery.

For more information about SKF Power transmission products, contact your local SKF representative, or visit [www.skfpt.com](http://www.skfpt.com).



**SKF India Limited – Industrial Market**

Recommended Selling Price list for imported SKF industrial products

(Not to be photocopied and/or given to others without permission of the issuing authority)

• Approved by: GH • Issued by: SM

• RSP 2021, Edition No. 2, Effective from 22<sup>nd</sup> March, 2021

Designation	RSP (₹)	Designation	RSP (₹)	Designation	RSP (₹)
<b>Classical wrapped v-belts section "A"</b>		PHG A60	296	PHG A103	534
PHG A18	154	PHG A61	294	PHG A104	539
PHG A19	154	PHG A62	297	PHG A105	549
PHG A20	154	PHG A63	294	PHG A106	549
PHG A21	149	PHG A64	302	PHG A107	553
PHG A22	157	PHG A65	317	PHG A108	553
PHG A23	147	PHG A66	321	PHG A110	553
PHG A24	152	PHG A67	324	PHG A112	573
PHG A25	154	PHG A68	319	PHG A113	573
PHG A26	152	PHG A69	324	PHG A114	568
PHG A27	159	PHG A70	327	PHG A116	595
PHG A28	167	PHG A71	331	PHG A118	608
PHG A29	170	PHG A72	331	PHG A120	603
PHG A30	172	PHG A73	336	PHG A124	631
PHG A31	170	PHG A74	344	PHG A126	681
PHG A32	174	PHG A75	344	PHG A128	678
PHG A33	185	PHG A76	351	PHG A130	678
PHG A34	194	PHG A77	351	PHG A132	678
PHG A35	194	PHG A78	354	PHG A136	726
PHG A36	200	PHG A79	362	PHG A140	736
PHG A37	207	PHG A80	371	PHG A141	750
PHG A38	207	PHG A81	376	PHG A144	748
PHG A39	215	PHG A82	379	PHG A148	763
PHG A40	220	PHG A83	381	PHG A150	773
PHG A41	229	PHG A84	382	PHG A154	820
PHG A42	230	PHG A85	376	PHG A158	812
PHG A43	234	PHG A86	428	PHG A173	883
PHG A44	234	PHG A87	428	PHG A180	912
PHG A45	239	PHG A88	436	<b>Classical wrapped v-belts section "B"</b>	
PHG A46	240	PHG A89	439	PHG B22	209
PHG A47	240	PHG A90	449	PHG B23	209
PHG A48	252	PHG A91	463	PHG B24	209
PHG A49	254	PHG A92	468	PHG B25	217
PHG A50	254	PHG A93	473	PHG B26	217
PHG A51	257	PHG A94	484	PHG B27	219
PHG A52	264	PHG A95	489	PHG B28	229
PHG A53	269	PHG A96	499	PHG B29	230
PHG A54	279	PHG A97	519	PHG B29.5	237
PHG A55	272	PHG A98	503	PHG B30	227
PHG A56	289	PHG A99	528	PHG B31	247
PHG A57	282	PHG A100	511	PHG B32	242
PHG A58	281	PHG A101	528	PHG B33	254
PHG A59	294	PHG A102	534		

Note: \*\*\* Price and availability on request.

**SKF India Limited – Industrial Market**

Recommended Selling Price list for imported SKF industrial products

(Not to be photocopied and/or given to others without permission of the issuing authority)

• Approved by: GH • Issued by: SM

• RSP 2021, Edition No. 2, Effective from 22<sup>nd</sup> March, 2021

Designation	RSP (₹)	Designation	RSP (₹)	Designation	RSP (₹)
PHG B34	252	PHG B78	469	PHG B122	877
PHG B35	259	PHG B79	478	PHG B123	897
PHG B36	249	PHG B80	488	PHG B124	880
PHG B37	264	PHG B81	504	PHG B125	908
PHG B38	257	PHG B82	513	PHG B126	880
PHG B39	269	PHG B83	518	PHG B127	910
PHG B40	267	PHG B84	523	PHG B128	890
PHG B41	281	PHG B85	529	PHG B129	939
PHG B42	291	PHG B86	568	PHG B130	920
PHG B43	281	PHG B87	579	PHG B132	929
PHG B44	294	PHG B88	590	PHG B133	950
PHG B45	296	PHG B89	595	PHG B134	947
PHG B46	316	PHG B90	601	PHG B135	979
PHG B47	311	PHG B91	640	PHG B136	962
PHG B48	324	PHG B92	650	PHG B138	975
PHG B49	321	PHG B93	658	PHG B140	1,005
PHG B50	321	PHG B94	663	PHG B141	1,019
PHG B51	331	PHG B95	676	PHG B142	1,020
PHG B52	337	PHG B96	681	PHG B144	1,039
PHG B53	339	PHG B97	681	PHG B145	1,069
PHG B54	347	PHG B98	693	PHG B146	1,059
PHG B55	347	PHG B99	696	PHG B147	1,092
PHG B56	361	PHG B100	705	PHG B148	1,075
PHG B57	357	PHG B101	715	PHG B150	1,092
PHG B58	381	PHG B102	715	PHG B151	1,101
PHG B59	379	PHG B103	723	PHG B152	1,112
PHG B60	386	PHG B104	731	PHG B153	1,134
PHG B61	389	PHG B105	731	PHG B154	1,114
PHG B62	379	PHG B106	743	PHG B155	1,159
PHG B63	379	PHG B107	757	PHG B156	1,114
PHG B64	384	PHG B108	763	PHG B158	1,144
PHG B65	409	PHG B109	772	PHG B160	1,152
PHG B66	418	PHG B110	785	PHG B162	1,174
PHG B67	426	PHG B111	810	PHG B164	1,216
PHG B68	434	PHG B112	800	PHG B165	1,184
PHG B69	433	PHG B113	812	PHG B167	1,174
PHG B70	436	PHG B114	822	PHG B168	1,239
PHG B71	438	PHG B115	833	PHG B169	1,231
PHG B72	456	PHG B116	840	PHG B170	1,174
PHG B73	453	PHG B117	855	PHG B172	1,261
PHG B74	458	PHG B118	853	PHG B173	1,241
PHG B75	471	PHG B119	875	PHG B174	1,593
PHG B76	463	PHG B120	858	PHG B175	1,241
PHG B77	468	PHG B121	885		

Note: \*\*\* Price and availability on request.

**SKF India Limited – Industrial Market**

Recommended Selling Price list for imported SKF industrial products

(Not to be photocopied and/or given to others without permission of the issuing authority)

• Approved by: GH • Issued by: SM

• RSP 2021, Edition No. 2, Effective from 22<sup>nd</sup> March, 2021

Designation	RSP (₹)	Designation	RSP (₹)	Designation	RSP (₹)
PHG B176	1,264	PHG C45	474	PHG C89	920
PHG B177	1,241	PHG C46	489	PHG C90	929
PHG B178	1,289	PHG C47	498	PHG C91	939
PHG B180	1,269	PHG C48	504	PHG C92	939
PHG B185	1,283	PHG C49	516	PHG C93	957
PHG B188	1,344	PHG C50	526	PHG C94	965
PHG B190	1,379	PHG C51	538	PHG C95	979
PHG B192	1,396	PHG C52	546	PHG C96	979
PHG B195	1,401	PHG C53	558	PHG C97	1,000
PHG B197	1,383	PHG C54	569	PHG C98	1,000
PHG B200	1,460	PHG C55	576	PHG C99	1,017
PHG B204	1,441	PHG C56	585	PHG C100	1,027
PHG B205	1,461	PHG C57	596	PHG C101	1,037
PHG B206	1,471	PHG C58	606	PHG C102	1,052
PHG B208	1,455	PHG C59	613	PHG C103	1,146
PHG B210	1,478	PHG C60	620	PHG C104	1,070
PHG B214	1,536	PHG C61	633	PHG C105	1,087
PHG B215	1,523	PHG C62	648	PHG C106	1,097
PHG B220	1,535	PHG C63	658	PHG C107	1,206
PHG B222	1,566	PHG C64	666	PHG C108	1,127
PHG B225	1,545	PHG C65	680	PHG C109	1,236
PHG B230	1,625	PHG C66	690	PHG C110	1,146
PHG B236	1,627	PHG C67	693	PHG C111	1,154
PHG B240	1,652	PHG C68	706	PHG C112	1,179
PHG B248	1,707	PHG C69	718	PHG C113	1,286
PHG B250	1,760	PHG C70	731	PHG C114	1,189
PHG B265	1,860	PHG C71	736	PHG C115	1,189
PHG B270	1,887	PHG C72	740	PHG C116	1,204
PHG B275	1,964	PHG C73	762	PHG C117	1,304
PHG B280	2,077	PHG C74	767	PHG C118	1,209
PHG B285	2,007	PHG C75	777	PHG C119	1,219
PHG B300	2,116	PHG C76	788	PHG C120	1,229
PHG B315	2,391	PHG C77	797	PHG C121	1,321
PHG B330	2,330	PHG C78	810	PHG C122	1,249
PHG B360	2,535	PHG C79	818	PHG C124	1,271
PHG B433	3,049	PHG C80	818	PHG C125	1,344
PHG B512	3,564	PHG C81	837	PHG C126	1,291
		PHG C82	845	PHG C127	1,348
<b>Classical wrapped v-belts</b>		PHG C83	857	PHG C128	1,309
<b>section "C"</b>		PHG C84	868	PHG C130	1,331
PHG C38	411	PHG C85	878	PHG C131	1,404
PHG C40	423	PHG C86	892	PHG C132	1,346
PHG C42	443	PHG C87	902	PHG C133	1,431
PHG C43	458	PHG C88	905	PHG C134	1,369

Note: \*\*\* Price and availability on request.



**SKF India Limited – Industrial Market**

Recommended Selling Price list for imported SKF industrial products

(Not to be photocopied and/or given to others without permission of the issuing authority)

• Approved by: GH • Issued by: SM

• RSP 2021, Edition No. 2, Effective from 22<sup>nd</sup> March, 2021

Designation	RSP (₹)	Designation	RSP (₹)	Designation	RSP (₹)	
PHG C135	1,476	PHG C190	1,932	<b>Classical wrapped v-belts section "D"</b>		
PHG C136	1,391	PHG C195	1,981		PHG D98	1,957
PHG C138	1,406	PHG C197	1,974		PHG D105	2,001
PHG C140	1,430	PHG C200	2,036		PHG D110	2,091
					PHG D114	2,143
PHG C142	1,450	PHG C204	2,074		PHG D118	2,216
PHG C144	1,475	PHG C208	2,123		PHG D120	2,280
PHG C145	1,553	PHG C210	2,139		PHG D124	2,356
PHG C146	1,493	PHG C215	2,184		PHG D128	2,427
PHG C148	1,510	PHG C216	2,173		PHG D132	2,502
PHG C150	1,530	PHG C218	2,219		PHG D134	2,542
PHG C151	1,570	PHG C220	2,236		PHG D135	2,530
PHG C152	1,550	PHG C225	2,286		PHG D136	2,573
PHG C153	1,607	PHG C228	2,321		PHG D140	2,612
PHG C154	1,566	PHG C230	2,333		PHG D142	2,655
PHG C155	1,580	PHG C236	2,393		PHG D144	2,724
PHG C156	1,590	PHG C238	2,418		PHG D146	2,725
PHG C157	1,625	PHG C240	2,438		PHG D147	2,769
PHG C158	1,610	PHG C242	2,408		PHG D148	2,761
PHG C159	1,613	PHG C245	2,482		PHG D152	2,867
PHG C160	1,635	PHG C248	2,482		PHG D158	2,983
PHG C161	1,625	PHG C250	2,537		PHG D160	3,019
PHG C162	1,652	PHG C255	2,587		PHG D162	3,061
PHG C164	1,670	PHG C260	2,644		PHG D165	3,073
PHG C165	1,682	PHG C264	2,639		PHG D170	3,208
PHG C166	1,695	PHG C270	2,737		PHG D173	3,262
PHG C167	1,698	PHG C276	2,761		PHG D175	3,335
PHG C168	1,715	PHG C280	2,852		PHG D177	3,328
PHG C169	1,708	PHG C285	2,886		PHG D180	3,393
PHG C170	1,733	PHG C290	2,896		PHG D195	3,667
PHG C171	1,720	PHG C295	2,949		PHG D205	4,011
PHG C172	1,748	PHG C300	3,168		PHG D208	4,068
PHG C173	1,760	PHG C315	3,275		PHG D210	3,946
PHG C175	1,782	PHG C330	3,290	PHG D220	4,132	
PHG C176	1,774	PHG C345	3,452	PHG D225	4,167	
PHG C177	1,797	PHG C360	3,646	PHG D228	4,218	
PHG C178	1,814	PHG C390	4,162	PHG D230	4,596	
PHG C179	1,830	PHG C394	4,267	PHG D236	4,676	
PHG C180	1,832	PHG C400	4,429	PHG D240	4,506	
PHG C181	1,844	PHG C418	4,552	PHG D248	4,599	
PHG C183	1,834	PHG C420	4,813	PHG D250	4,688	
PHG C184	1,852	PHG C482	5,571	PHG D255	4,711	
PHG C185	1,884	PHG C570	7,288	PHG D264	5,327	
PHG C187	1,900					
PHG C189	1,899					

Note: \*\*\* Price and availability on request.

**SKF India Limited – Industrial Market**

Recommended Selling Price list for imported SKF industrial products

(Not to be photocopied and/or given to others without permission of the issuing authority)

• Approved by: GH • Issued by: SM

• RSP 2021, Edition No. 2, Effective from 22<sup>nd</sup> March, 2021

Designation	RSP (₹)	Designation	RSP (₹)	Designation	RSP (₹)	
PHG D270	5,060	<b>Cogged raw edge classical v-belts section "AX"</b>		PHG AX62	509	
PHG D275	5,514			PHG AX63	519	
PHG D280	5,244		PHG AX20	247	PHG AX64	534
PHG D285	5,711		PHG AX21	247	PHG AX65	538
PHG D290	5,808		PHG AX22	254	PHG AX66	546
PHG D298	5,579		PHG AX23	245	PHG AX67	553
PHG D300	5,813		PHG AX24	245	PHG AX68	556
PHG D315	6,106		PHG AX25	249	PHG AX69	563
PHG D328	6,269		PHG AX26	249	PHG AX70	571
PHG D330	6,351		PHG AX27	249	PHG AX71	578
PHG D335	6,695	PHG AX28	249	PHG AX72	596	
PHG D340	6,787	PHG AX29	249	PHG AX73	595	
PHG D348	6,959	PHG AX30	254	PHG AX74	611	
PHG D360	6,972	PHG AX31	259	PHG AX75	620	
PHG D374	7,480	PHG AX32	299	PHG AX76	615	
PHG D390	8,303	PHG AX33	299	PHG AX77	625	
PHG D418	8,597	PHG AX34	297	PHG AX78	633	
PHG D420	9,424	PHG AX35	299	PHG AX79	645	
PHG D440	9,853	PHG AX36	312	PHG AX80	651	
PHG D445	9,995	PHG AX37	312	PHG AX81	658	
PHG D492	11,052	PHG AX38	321	PHG AX82	661	
PHG D540	12,183	PHG AX39	327	PHG AX83	676	
<b>Classical wrapped v-belts section "E"</b>		PHG AX40	337	PHG AX84	693	
		PHG AX41	337	PHG AX85	690	
	PHG E220	7,595	PHG AX42	352	PHG AX86	696
	PHG E238	8,206	PHG AX43	357	PHG AX87	708
	PHG E240	8,267	PHG AX44	366	PHG AX88	715
	PHG E248	8,547	PHG AX45	376	PHG AX89	715
	PHG E280	9,724	PHG AX46	381	PHG AX90	733
	PHG E300	10,402	PHG AX47	414	PHG AX91	741
	PHG E315	10,928	PHG AX48	414	PHG AX92	741
	PHG E330	11,429	PHG AX49	414	PHG AX93	750
PHG E340	11,770	PHG AX50	438	PHG AX94	763	
PHG E354	12,259	PHG AX51	419	PHG AX95	767	
PHG E360	12,457	PHG AX52	433	PHG AX96	782	
PHG E394	13,993	PHG AX53	436	PHG AX97	782	
PHG E418	14,567	PHG AX54	443	PHG AX98	785	
PHG E420	14,618	PHG AX55	454	PHG AX99	803	
PHG E440	15,179	PHG AX56	459	PHG AX100	930	
PHG E480	16,546	PHG AX57	473	PHG AX101	945	
PHG E530	18,403	PHG AX58	476	PHG AX102	950	
		PHG AX59	491	PHG AX103	962	
		PHG AX60	498	PHG AX105	977	
		PHG AX61	501	PHG AX107	1,000	

Note: \*\*\* Price and availability on request.

**SKF India Limited – Industrial Market**

Recommended Selling Price list for imported SKF industrial products

(Not to be photocopied and/or given to others without permission of the issuing authority)

• Approved by: GH • Issued by: SM

• RSP 2021, Edition No. 2, Effective from 22<sup>nd</sup> March, 2021

Designation	RSP (₹)	Designation	RSP (₹)	Designation	RSP (₹)
PHG AX108	1,004	PHG BX61	830	PHG BX106	1,635
PHG AX110	1,012	PHG BX62	853	PHG BX107	1,648
		PHG BX63	867	PHG BX108	1,665
PHG AX112	1,040				
PHG AX113	1,049	PHG BX64	878	PHG BX109	1,680
PHG AX114	1,062	PHG BX65	892	PHG BX110	1,718
PHG AX118	1,092	PHG BX66	905	PHG BX112	1,747
		PHG BX67	920	PHG BX113	1,745
PHG AX124	1,152				
PHG AX136	1,263	PHG BX68	929	PHG BX114	1,762
		PHG BX69	945	PHG BX115	1,797
		PHG BX70	957	PHG BX116	1,790
		PHG BX71	959	PHG BX118	1,814
<b>Cogged raw edge classical v-belts section "BX"</b>					
PHG BX28	394				
PHG BX29	406	PHG BX72	979	PHG BX120	1,845
PHG BX30	423	PHG BX73	987	PHG BX123	1,899
PHG BX31	429	PHG BX74	1,014	PHG BX124	1,905
		PHG BX75	1,027	PHG BX126	1,939
PHG BX32	449				
PHG BX33	459	PHG BX76	1,042	PHG BX128	1,974
PHG BX34	474	PHG BX77	1,052	PHG BX132	2,029
PHG BX35	491	PHG BX78	1,049	PHG BX133	2,042
		PHG BX79	1,084	PHG BX136	2,094
PHG BX36	501				
PHG BX37	516	PHG BX80	1,074	PHG BX144	2,213
PHG BX38	534	PHG BX81	1,107	PHG BX173	2,655
PHG BX39	541	PHG BX82	1,121		
		PHG BX83	1,117	<b>Cogged raw edge classical v-belts section "CX"</b>	
PHG BX40	558			PHG CX39	924
PHG BX41	569	PHG BX84	1,149	PHG CX43	1,020
PHG BX42	581	PHG BX85	1,157	PHG CX45	1,057
PHG BX43	596	PHG BX86	1,174	PHG CX50	1,167
		PHG BX87	1,167		
PHG BX44	611				
PHG BX45	620	PHG BX88	1,197	PHG CX51	1,194
PHG BX46	636	PHG BX89	1,209	PHG CX52	1,216
PHG BX47	653	PHG BX90	1,229	PHG CX54	1,283
		PHG BX92	1,239	PHG CX55	1,276
PHG BX48	661				
PHG BX49	680	PHG BX93	1,269	PHG CX57	1,323
PHG BX50	693	PHG BX94	1,263	PHG CX58	1,344
PHG BX51	705	PHG BX95	1,293	PHG CX59	1,384
		PHG BX96	1,291	PHG CX60	1,406
PHG BX52	718				
PHG BX53	731	PHG BX97	1,306	PHG CX62	1,435
PHG BX54	745	PHG BX98	1,321	PHG CX63	1,455
PHG BX55	762	PHG BX99	1,326	PHG CX65	1,505
		PHG BX100	1,561	PHG CX66	1,471
PHG BX56	770				
PHG BX57	783	PHG BX101	1,556	PHG CX67	1,545
PHG BX58	797	PHG BX102	1,578	PHG CX68	1,568
PHG BX59	815	PHG BX103	1,610	PHG CX69	1,592
		PHG BX104	1,581	PHG CX70	1,635
PHG BX60	818				
		PHG BX105	1,617		

Note: \*\*\* Price and availability on request.

**SKF India Limited – Industrial Market**

Recommended Selling Price list for imported SKF industrial products

(Not to be photocopied and/or given to others without permission of the issuing authority)

• Approved by: GH • Issued by: SM

• RSP 2021, Edition No. 2, Effective from 22<sup>nd</sup> March, 2021

Designation	RSP (₹)	Designation	RSP (₹)	Designation	RSP (₹)	
PHG CX71	1,657	<b>Wrapped wedge belts section "SPZ"</b>		PHG SPZ1287	274	
PHG CX72	1,662					
PHG CX73	1,675		PHG SPZ600	162	PHG SPZ1312	269
PHG CX74	1,708		PHG SPZ630	170	PHG SPZ1320	276
			PHG SPZ670	167	PHG SPZ1337	281
PHG CX75	1,747		PHG SPZ700	172	PHG SPZ1340	276
PHG CX76	1,770					
PHG CX77	1,767		PHG SPZ710	170	PHG SPZ1362	286
PHG CX78	1,814		PHG SPZ722	167	PHG SPZ1387	281
			PHG SPZ750	170	PHG SPZ1400	286
PHG CX79	1,809		PHG SPZ760	170	PHG SPZ1420	302
PHG CX80	1,860					
PHG CX81	1,857		PHG SPZ762	170	PHG SPZ1437	306
PHG CX82	1,832		PHG SPZ772	170	PHG SPZ1470	302
			PHG SPZ787	170	PHG SPZ1487	306
PHG CX84	1,927		PHG SPZ800	170	PHG SPZ1500	309
PHG CX85	1,952					
PHG CX86	1,974		PHG SPZ825	180	PHG SPZ1520	327
PHG CX87	1,996	PHG SPZ837	180	PHG SPZ1537	327	
		PHG SPZ850	184	PHG SPZ1560	327	
PHG CX88	2,017	PHG SPZ862	180	PHG SPZ1587	329	
PHG CX89	1,989					
PHG CX90	2,061	PHG SPZ875	185	PHG SPZ1600	329	
PHG CX93	2,126	PHG SPZ900	185	PHG SPZ1612	349	
		PHG SPZ925	195	PHG SPZ1637	349	
PHG CX95	2,208	PHG SPZ937	200	PHG SPZ1650	352	
PHG CX96	2,194					
PHG CX97	2,169	PHG SPZ950	200	PHG SPZ1662	349	
PHG CX98	2,231	PHG SPZ962	197	PHG SPZ1700	352	
		PHG SPZ987	200	PHG SPZ1737	359	
PHG CX99	2,265	PHG SPZ1000	202	PHG SPZ1750	359	
PHG CX101	2,682					
PHG CX104	2,720	PHG SPZ1010	202	PHG SPZ1762	366	
PHG CX105	2,752	PHG SPZ1024	220	PHG SPZ1787	361	
		PHG SPZ1037	220	PHG SPZ1800	359	
PHG CX106	2,720	PHG SPZ1060	220	PHG SPZ1837	376	
PHG CX108	2,822					
PHG CX109	2,794	PHG SPZ1080	227	PHG SPZ1850	381	
PHG CX111	2,847	PHG SPZ1112	227	PHG SPZ1862	384	
		PHG SPZ1120	227	PHG SPZ1887	382	
PHG CX114	2,929	PHG SPZ1137	242	PHG SPZ1900	381	
PHG CX115	3,009					
PHG CX116	3,068	PHG SPZ1140	242	PHG SPZ1937	407	
PHG CX118	3,083	PHG SPZ1150	251	PHG SPZ1950	396	
		PHG SPZ1162	247	PHG SPZ1987	407	
PHG CX120	3,073	PHG SPZ1180	249	PHG SPZ2000	407	
PHG CX124	3,221					
PHG CX128	3,337	PHG SPZ1187	257	PHG SPZ2030	407	
PHG CX132	3,444	PHG SPZ1200	257	PHG SPZ2037	411	
		PHG SPZ1212	257	PHG SPZ2060	419	
PHG CX158	4,122	PHG SPZ1237	252	PHG SPZ2120	431	
PHG CX165	4,299					
PHG CX167	4,349	PHG SPZ1250	259	PHG SPZ2160	436	
PHG CX185	4,810	PHG SPZ1262	269	PHG SPZ2187	444	
		PHG SPZ1270	272	PHG SPZ2240	456	

Note: \*\*\* Price and availability on request.

**SKF India Limited – Industrial Market**

Recommended Selling Price list for imported SKF industrial products

(Not to be photocopied and/or given to others without permission of the issuing authority)

- Approved by: GH • Issued by: SM
- RSP 2021, Edition No. 2, Effective from 22<sup>nd</sup> March, 2021

Designation	RSP (₹)	Designation	RSP (₹)	Designation	RSP (₹)
PHG SPZ2280	454	PHG SPA1300	396	PHG SPA2240	618
PHG SPZ2360	469	PHG SPA1307	379	PHG SPA2300	628
PHG SPZ2410	486	PHG SPA1320	384	PHG SPA2332	630
PHG SPZ2500	498	PHG SPA1332	402	PHG SPA2360	631
PHG SPZ2540	514	PHG SPA1357	402	PHG SPA2400	661
PHG SPZ2650	523	PHG SPA1360	402	PHG SPA2430	640
PHG SPZ2690	534	PHG SPA1382	406	PHG SPA2500	676
PHG SPZ2800	558	PHG SPA1400	407	PHG SPA2532	716
PHG SPZ2840	568	PHG SPA1432	419	PHG SPA2582	723
PHG SPZ3000	601	PHG SPA1450	412	PHG SPA2607	731
PHG SPZ3150	623	PHG SPA1457	418	PHG SPA2632	731
PHG SPZ3170	633	PHG SPA1482	419	PHG SPA2650	718
PHG SPZ3350	673	PHG SPA1500	429	PHG SPA2682	755
PHG SPZ3550	706	PHG SPA1532	444	PHG SPA2732	755
		PHG SPA1550	444	PHG SPA2800	758
		PHG SPA1582	439	PHG SPA2882	808
<b>Wrapped wedge belts</b>		PHG SPA1600	446	PHG SPA2900	808
<b>section “SPA”</b>		PHG SPA1632	476	PHG SPA2932	823
PHG SPA670	234	PHG SPA1650	481	PHG SPA3000	812
PHG SPA800	251	PHG SPA1657	476	PHG SPA3150	853
PHG SPA850	276	PHG SPA1682	476	PHG SPA3350	898
PHG SPA875	297	PHG SPA1700	483	PHG SPA3550	969
PHG SPA900	276	PHG SPA1707	493	PHG SPA3750	1,027
PHG SPA925	292	PHG SPA1732	508	PHG SPA3870	1,039
PHG SPA950	299	PHG SPA1750	496	PHG SPA4000	1,092
PHG SPA975	301	PHG SPA1757	489	PHG SPA4250	1,126
PHG SPA1000	316	PHG SPA1782	499	PHG SPA4500	1,227
PHG SPA1030	319	PHG SPA1800	499		
PHG SPA1032	316	PHG SPA1850	529	<b>Wrapped wedge belts</b>	
PHG SPA1040	321	PHG SPA1857	541	<b>section “SPB”</b>	
PHG SPA1060	321	PHG SPA1882	526	PHG SPB1250	498
PHG SPA1082	319	PHG SPA1900	534	PHG SPB1260	514
PHG SPA1090	321	PHG SPA1932	544	PHG SPB1280	511
PHG SPA1107	322	PHG SPA1950	554	PHG SPB1300	511
PHG SPA1120	327	PHG SPA1982	558	PHG SPB1320	538
PHG SPA1132	351	PHG SPA2000	554	PHG SPB1340	538
PHG SPA1150	334	PHG SPA2032	576	PHG SPB1400	574
PHG SPA1157	352	PHG SPA2057	595	PHG SPB1410	574
PHG SPA1180	354	PHG SPA2060	583	PHG SPB1450	601
PHG SPA1190	367	PHG SPA2082	583	PHG SPB1465	558
PHG SPA1200	367	PHG SPA2120	585	PHG SPB1500	579
PHG SPA1220	361	PHG SPA2132	606	PHG SPB1550	596
PHG SPA1232	354	PHG SPA2160	605	PHG SPB1600	658
PHG SPA1250	361	PHG SPA2182	608	PHG SPB1650	683
PHG SPA1257	377				
PHG SPA1282	379				

Note: \*\*\* Price and availability on request.

**SKF India Limited – Industrial Market**

Recommended Selling Price list for imported SKF industrial products

(Not to be photocopied and/or given to others without permission of the issuing authority)

• Approved by: GH • Issued by: SM

• RSP 2021, Edition No. 2, Effective from 22<sup>nd</sup> March, 2021

Designation	RSP (₹)	Designation	RSP (₹)	Designation	RSP (₹)
PHG SPB1700	683	PHG SPB3170	1,264	PHG SPC2240	1,435
PHG SPB1720	661	PHG SPB3250	1,319		
		PHG SPB3320	1,323	PHG SPC2340	1,526
PHG SPB1750	745			PHG SPC2350	1,513
PHG SPB1800	745	PHG SPB3350	1,358	PHG SPC2360	1,531
PHG SPB1850	788	PHG SPB3400	1,363	PHG SPC2400	1,541
PHG SPB1900	741	PHG SPB3450	1,414		
		PHG SPB3550	1,461	PHG SPC2500	1,602
PHG SPB1950	758			PHG SPC2600	1,700
PHG SPB2000	815	PHG SPB3650	1,501	PHG SPC2650	1,705
PHG SPB2020	802	PHG SPB3750	1,553	PHG SPC2700	1,757
PHG SPB2060	845	PHG SPB3800	1,515		
		PHG SPB3870	1,595	PHG SPC2800	1,804
PHG SPB2100	832			PHG SPC2850	1,857
PHG SPB2120	850	PHG SPB3900	1,580	PHG SPC2900	1,887
PHG SPB2150	878	PHG SPB4000	1,635	PHG SPC3000	1,927
PHG SPB2180	902	PHG SPB4050	1,658		
		PHG SPB4060	1,643	PHG SPC3050	1,961
PHG SPB2200	880			PHG SPC3100	2,022
PHG SPB2240	920	PHG SPB4150	1,677	PHG SPC3150	1,971
PHG SPB2250	902	PHG SPB4250	1,740	PHG SPC3350	2,091
PHG SPB2260	905	PHG SPB4310	1,740		
		PHG SPB4370	1,725	PHG SPC3550	2,216
PHG SPB2280	942			PHG SPC3600	2,318
PHG SPB2300	954	PHG SPB4500	1,839	PHG SPC3650	2,348
PHG SPB2360	945	PHG SPB4560	1,854	PHG SPC3750	2,341
PHG SPB2400	960	PHG SPB4620	1,869		
		PHG SPB4750	1,999	PHG SPC3800	2,473
PHG SPB2410	975			PHG SPC3850	2,473
PHG SPB2430	970	PHG SPB4820	2,021	PHG SPC3900	2,508
PHG SPB2450	965	PHG SPB5000	2,047	PHG SPC4000	2,512
PHG SPB2500	1,035	PHG SPB5070	2,079		
		PHG SPB5300	2,179	PHG SPC4100	2,630
PHG SPB2530	1,045			PHG SPC4150	2,665
PHG SPB2550	1,029	PHG SPB5380	2,221	PHG SPC4200	2,699
PHG SPB2580	1,052	PHG SPB5600	2,321	PHG SPC4250	2,650
PHG SPB2600	1,050	PHG SPB5680	2,335		
		PHG SPB5880	2,365	PHG SPC4400	2,864
PHG SPB2650	1,101			PHG SPC4500	2,807
PHG SPB2680	1,114	PHG SPB6000	2,478	PHG SPC4750	2,976
PHG SPB2700	1,089	PHG SPB6300	2,543	PHG SPC5000	3,118
PHG SPB2720	1,079	PHG SPB6340	2,592		
		PHG SPB6700	2,782	PHG SPC5300	3,333
PHG SPB2750	1,106			PHG SPC5600	3,657
PHG SPB2800	1,134	PHG SPB7100	2,964	PHG SPC5800	3,724
PHG SPB2840	1,179	PHG SPB7500	3,021	PHG SPC6000	3,834
PHG SPB2900	1,209	PHG SPB8000	3,258		
		PHG SPB9000	3,701	PHG SPC6300	4,143
PHG SPB2950	1,174			PHG SPC6500	4,242
PHG SPB3000	1,246	<b>Wrapped wedge belts</b>		PHG SPC6700	4,237
PHG SPB3050	1,222	<b>section "SPC"</b>		PHG SPC7100	4,743
PHG SPB3070	1,241	PHG SPC2000	1,296		
		PHG SPC2020	1,301	PHG SPC7300	4,689
PHG SPB3150	1,276	PHG SPC2120	1,366	PHG SPC7500	4,908
				PHG SPC8000	5,262

Note: \*\*\* Price and availability on request.

**SKF India Limited – Industrial Market**

Recommended Selling Price list for imported SKF industrial products

(Not to be photocopied and/or given to others without permission of the issuing authority)

• Approved by: GH • Issued by: SM

• RSP 2021, Edition No. 2, Effective from 22<sup>nd</sup> March, 2021

Designation	RSP (₹)	Designation	RSP (₹)	Designation	RSP (₹)
PHG SPC8300	5,342	PHG XPZ1850	681	PHG XPA3000	1,585
PHG SPC8500	5,534	PHG XPZ1900	701	PHG XPA3150	1,660
PHG SPC9000	5,972	PHG XPZ2000	738	PHG XPA3350	1,759
PHG SPC9500	6,338	PHG XPZ2030	743	<b>Cogged raw edge wedge belts</b>	
PHG SPC10000	6,583	PHG XPZ2120	783	<b>section "XPB"</b>	
PHG SPC10600	6,844	PHG XPZ2240	825	PHG XPB1260	1,057
PHG SPC11200	7,340	PHG XPZ2280	825	PHG XPB1320	1,116
PHG SPC11800	7,340	PHG XPZ2410	875	PHG XPB1340	1,127
PHG SPC12500	8,280	PHG XPZ2500	912	PHG XPB1400	1,194
<b>Cogged raw edge wedge belts</b>		<b>Cogged raw edge wedge belts</b>		PHG XPB1500	1,279
<b>section "XPZ"</b>		<b>section "XPA"</b>		PHG XPB1600	1,369
PHG XPZ630	225	PHG XPA800	357	PHG XPB1700	1,451
PHG XPZ710	262	PHG XPA900	412	PHG XPB1800	1,535
PHG XPZ750	269	PHG XPA950	434	PHG XPB1900	1,623
PHG XPZ760	276	PHG XPA1000	453	PHG XPB2000	1,708
PHG XPZ787	291	PHG XPA1030	468	PHG XPB2020	1,698
PHG XPZ800	289	PHG XPA1060	481	PHG XPB2120	1,805
PHG XPZ850	309	PHG XPA1082	493	PHG XPB2150	1,810
PHG XPZ900	327	PHG XPA1107	499	PHG XPB2240	1,887
PHG XPZ937	346	PHG XPA1120	513	PHG XPB2280	1,946
PHG XPZ950	352	PHG XPA1157	528	PHG XPB2360	2,009
PHG XPZ1000	366	PHG XPA1180	534	PHG XPB2500	2,134
PHG XPZ1037	384	PHG XPA1232	551	PHG XPB2530	2,161
PHG XPZ1060	391	PHG XPA1250	569	PHG XPB2650	2,602
PHG XPZ1080	394	PHG XPA1257	566	PHG XPB2680	2,625
PHG XPZ1120	412	PHG XPA1282	579	PHG XPB2800	2,745
PHG XPZ1140	412	PHG XPA1320	603	PHG XPB3000	2,948
PHG XPZ1180	434	PHG XPA1357	623	PHG XPB3150	3,091
PHG XPZ1200	438	PHG XPA1400	641	PHG XPB3350	3,285
PHG XPZ1237	453	PHG XPA1500	685	PHG XPB3550	3,482
PHG XPZ1250	461	PHG XPA1532	701		
PHG XPZ1270	468	PHG XPA1582	723		
PHG XPZ1287	476	PHG XPA1600	733		
PHG XPZ1320	481	PHG XPA1700	773		
PHG XPZ1340	493	PHG XPA1800	822		
PHG XPZ1362	504	PHG XPA1900	868		
PHG XPZ1400	513	PHG XPA2000	915		
PHG XPZ1420	519	PHG XPA2120	962		
PHG XPZ1487	544	PHG XPA2240	1,022		
PHG XPZ1500	556	PHG XPA2360	1,079		
PHG XPZ1520	554	PHG XPA2500	1,144		
PHG XPZ1600	586	PHG XPA2650	1,374		
PHG XPZ1700	626	PHG XPA2800	1,471		
PHG XPZ1800	665				

Note: \*\*\* Price and availability on request.

**SKF India Limited – Industrial Market**

Recommended Selling Price list for imported SKF industrial products

(Not to be photocopied and/or given to others without permission of the issuing authority)

• Approved by: GH • Issued by: SM

• RSP 2021, Edition No. 2, Effective from 22<sup>nd</sup> March, 2021

**Wedge belt pulleys section: SPZ**

(For pulleys not listed, please contact SKF)

PCD in mm	1 Groove		2 Grooves		3 Grooves		4 Grooves	
	Designation	RSP (₹)	Designation	RSP (₹)	Designation	RSP (₹)	Designation	RSP (₹)
50	PHP 1SPZ50TB	194	PHP 2SPZ50TB	212				
56	PHP 1SPZ56TB	256	PHP 2SPZ56TB	281				
60	PHP 1SPZ60TB	357	PHP 2SPZ60TB	391				
63	PHP 1SPZ63TB	412	PHP 2SPZ63TB	481	PHP 3SPZ63TB	574	PHP 4SPZ63TB	720
67	PHP 1SPZ67TB	434	PHP 2SPZ67TB	524	PHP 3SPZ67TB	618	PHP 4SPZ67TB	765
71	PHP 1SPZ71TB	524	PHP 2SPZ71TB	518	PHP 3SPZ71TB	633	PHP 4SPZ71TB	800
75	PHP 1SPZ75TB	598	PHP 2SPZ75TB	651	PHP 3SPZ75TB	820	PHP 4SPZ75TB	922
80	PHP 1SPZ80TB	618	PHP 2SPZ80TB	685	PHP 3SPZ80TB	865	PHP 4SPZ80TB	985
85	PHP 1SPZ85TB	630	PHP 2SPZ85TB	748	PHP 3SPZ85TB	898	PHP 4SPZ85TB	1,017
90	PHP 1SPZ90TB	633	PHP 2SPZ90TB	713	PHP 3SPZ90TB	913	PHP 4SPZ90TB	1,060
95	PHP 1SPZ95TB	656	PHP 2SPZ95TB	743	PHP 3SPZ95TB	920	PHP 4SPZ95TB	1,112
100	PHP 1SPZ100TB	726	PHP 2SPZ100TB	798	PHP 3SPZ100TB	939	PHP 4SPZ100TB	1,117
106	PHP 1SPZ106TB	768	PHP 2SPZ106TB	898	PHP 3SPZ106TB	1,032	PHP 4SPZ106TB	1,142
112	PHP 1SPZ112TB	805	PHP 2SPZ112TB	922	PHP 3SPZ112TB	1,101	PHP 4SPZ112TB	1,313
118	PHP 1SPZ118TB	817	PHP 2SPZ118TB	1,151	PHP 3SPZ118TB	1,189	PHP 4SPZ118TB	1,404
125	PHP 1SPZ125TB	942	PHP 2SPZ125TB	1,202	PHP 3SPZ125TB	1,339	PHP 4SPZ125TB	1,556
132	PHP 1SPZ132TB	1,007	PHP 2SPZ132TB	1,219	PHP 3SPZ132TB	1,433	PHP 4SPZ132TB	1,762
140	PHP 1SPZ140TB	1,224	PHP 2SPZ140TB	1,453	PHP 3SPZ140TB	1,759	PHP 4SPZ140TB	1,936
150	PHP 1SPZ150TB	1,274	PHP 2SPZ150TB	1,526	PHP 3SPZ150TB	1,845	PHP 4SPZ150TB	2,189
160	PHP 1SPZ160TB	1,308	PHP 2SPZ160TB	1,750	PHP 3SPZ160TB	2,104	PHP 4SPZ160TB	2,924
170	PHP 1SPZ170TB	1,553	PHP 2SPZ170TB	2,064	PHP 3SPZ170TB	2,425	PHP 4SPZ170TB	3,008
180	PHP 1SPZ180TB	1,585	PHP 2SPZ180TB	2,088	PHP 3SPZ180TB	2,538	PHP 4SPZ180TB	3,013
190	PHP 1SPZ190TB	1,647	PHP 2SPZ190TB	2,114	PHP 3SPZ190TB	2,617	PHP 4SPZ190TB	3,342
200	PHP 1SPZ200TB	1,904	PHP 2SPZ200TB	2,233	PHP 3SPZ200TB	2,796	PHP 4SPZ200TB	3,672
212			PHP 2SPZ212TB	2,420	PHP 3SPZ212TB	3,178	PHP 4SPZ212TB	3,938
224	PHP 1SPZ224TB	2,226	PHP 2SPZ224TB	2,533	PHP 3SPZ224TB	3,585	PHP 4SPZ224TB	4,215
236	PHP 1SPZ236TB	2,732	PHP 2SPZ236TB	3,044	PHP 3SPZ236TB	3,829	PHP 4SPZ236TB	4,459
250	PHP 1SPZ250TB	2,782	PHP 2SPZ250TB	3,560	PHP 3SPZ250TB	4,143	PHP 4SPZ250TB	4,826
280	PHP 1SPZ280TB	3,395	PHP 2SPZ280TB	4,095	PHP 3SPZ280TB	5,109	PHP 4SPZ280TB	5,239
315	PHP 1SPZ315TB	3,716	PHP 2SPZ315TB	4,198	PHP 3SPZ315TB	5,392	PHP 4SPZ315TB	6,022
355	PHP 1SPZ355TB	3,980	PHP 2SPZ355TB	4,760	PHP 3SPZ355TB	6,419	PHP 4SPZ355TB	7,239
500	PHP 1SPZ400TB	4,618	PHP 2SPZ400TB	6,044	PHP 3SPZ400TB	7,029	PHP 4SPZ400TB	8,444
450	PHP 1SPZ450TB	5,488	PHP 2SPZ450TB	6,379	PHP 3SPZ450TB	7,447	PHP 4SPZ450TB	9,385
500					PHP 3SPZ500TB	9,394	PHP 4SPZ500TB	11,092
630					PHP 3SPZ630TB	14,581	PHP 4SPZ630TB	18,310
710					PHP 3SPZ710TB	21,971	PHP 4SPZ710TB	24,325
800					PHP 3SPZ800TB	23,816	PHP 4SPZ800TB	29,280

Note: \*\*\* Price and availability on request.



**SKF India Limited – Industrial Market**

Recommended Selling Price list for imported SKF industrial products

(Not to be photocopied and/or given to others without permission of the issuing authority)

• Approved by: GH • Issued by: SM

• RSP 2021, Edition No. 2, Effective from 22<sup>nd</sup> March, 2021**Wedge belt pulleys section: SPZ**

(For pulleys not listed, please contact SKF)

PCD in mm	5 Grooves		6 Grooves	
	Designation	RSP (₹)	Designation	RSP (₹)
50				
56				
60				
63				
67				
71				
75				
80				
85	PHP 5SPZ85TB	1,101		
90	PHP 5SPZ90TB	1,122	PHP 6SPZ90TB	1,197
95	PHP 5SPZ95TB	1,161	PHP 6SPZ95TB	1,204
100	PHP 5SPZ100TB	1,281	PHP 6SPZ100TB	1,359
106	PHP 5SPZ106TB	1,319	PHP 6SPZ106TB	1,438
112	PHP 5SPZ112TB	1,453	PHP 6SPZ112TB	1,553
118	PHP 5SPZ118TB	1,578	PHP 6SPZ118TB	1,757
125	PHP 5SPZ125TB	1,757	PHP 6SPZ125TB	1,885
132	PHP 5SPZ132TB	1,997	PHP 6SPZ132TB	2,131
140	PHP 5SPZ140TB	2,161	PHP 6SPZ140TB	2,510
150	PHP 5SPZ150TB	2,553	PHP 6SPZ150TB	2,672
160	PHP 5SPZ160TB	3,295	PHP 6SPZ160TB	3,140
170	PHP 5SPZ170TB	3,295	PHP 6SPZ170TB	3,258
180	PHP 5SPZ180TB	3,472	PHP 6SPZ180TB	4,053
190	PHP 5SPZ190TB	4,065	PHP 6SPZ190TB	4,546
200	PHP 5SPZ200TB	4,117	PHP 6SPZ200TB	4,659
212	PHP 5SPZ212TB	4,193	PHP 6SPZ212TB	4,698
224	PHP 5SPZ224TB	4,362	PHP 6SPZ224TB	4,763
236	PHP 5SPZ236TB	4,564	PHP 6SPZ236TB	5,302
250	PHP 5SPZ250TB	5,362	PHP 6SPZ250TB	5,407
280	PHP 5SPZ280TB	6,274	PHP 6SPZ280TB	6,062
315			PHP 6SPZ315TB	7,548
355	PHP 5SPZ355TB	8,729	PHP 6SPZ355TB	9,467
500	PHP 5SPZ400TB	9,681	PHP 6SPZ400TB	11,201
450	PHP 5SPZ450TB	10,960	PHP 6SPZ450TB	13,021
500	PHP 5SPZ500TB	12,958	PHP 6SPZ500TB	15,822
630	PHP 5SPZ630TB	20,267	PHP 6SPZ630TB	24,903
710	PHP 5SPZ710TB	29,886	PHP 6SPZ710TB	31,378
800	PHP 5SPZ800TB	36,386	PHP 6SPZ800TB	39,018

Note: \*\*\* Price and availability on request.

**SKF India Limited – Industrial Market**

Recommended Selling Price list for imported SKF industrial products

(Not to be photocopied and/or given to others without permission of the issuing authority)

• Approved by: GH • Issued by: SM

• RSP 2021, Edition No. 2, Effective from 22<sup>nd</sup> March, 2021

**Wedge belt pulleys section: SPA**

(For pulleys not listed, please contact SKF)

PCD in mm	1 Groove		2 Grooves		3 Grooves		4 Grooves	
	Designation	RSP (₹)	Designation	RSP (₹)	Designation	RSP (₹)	Designation	RSP (₹)
63	PHP 1SPA63TB	478	PHP 2SPA63TB	1,231				
67	PHP 1SPA67TB	493	PHP 2SPA67TB	574				
71	PHP 1SPA71TB	519	PHP 2SPA71TB	641	PHP 3SPA71TB	755		
75	PHP 1SPA75TB	539	PHP 2SPA75TB	703	PHP 3SPA75TB	788		
80	PHP 1SPA80TB	574	PHP 2SPA80TB	738	PHP 3SPA80TB	812		
85	PHP 1SPA85TB	620	PHP 2SPA85TB	743	PHP 3SPA85TB	873		
90	PHP 1SPA90TB	641	PHP 2SPA90TB	798	PHP 3SPA90TB	954	PHP 4SPA90TB	1,106
95	PHP 1SPA95TB	651	PHP 2SPA95TB	903	PHP 3SPA95TB	1,024	PHP 4SPA95TB	1,239
100	PHP 1SPA100TB	675	PHP 2SPA100TB	954	PHP 3SPA100TB	1,174	PHP 4SPA100TB	1,386
106	PHP 1SPA106TB	797	PHP 2SPA106TB	977	PHP 3SPA106TB	1,216	PHP 4SPA106TB	1,496
112	PHP 1SPA112TB	788	PHP 2SPA112TB	1,067	PHP 3SPA112TB	1,334	PHP 4SPA112TB	1,620
118	PHP 1SPA118TB	903	PHP 2SPA118TB	1,186	PHP 3SPA118TB	1,404	PHP 4SPA118TB	1,703
125	PHP 1SPA125TB	997	PHP 2SPA125TB	1,296	PHP 3SPA125TB	1,540	PHP 4SPA125TB	1,860
132	PHP 1SPA132TB	1,131	PHP 2SPA132TB	1,416	PHP 3SPA132TB	1,797	PHP 4SPA132TB	1,946
140	PHP 1SPA140TB	1,269	PHP 2SPA140TB	1,597	PHP 3SPA140TB	2,166	PHP 4SPA140TB	2,393
150	PHP 1SPA150TB	1,284	PHP 2SPA150TB	1,797	PHP 3SPA150TB	2,303	PHP 4SPA150TB	2,525
160	PHP 1SPA160TB	1,383	PHP 2SPA160TB	2,154	PHP 3SPA160TB	2,410	PHP 4SPA160TB	2,901
170	PHP 1SPA170TB	1,536	PHP 2SPA170TB	2,390	PHP 3SPA170TB	2,958	PHP 4SPA170TB	3,403
180	PHP 1SPA180TB	1,637	PHP 2SPA180TB	2,460	PHP 3SPA180TB	3,079	PHP 4SPA180TB	3,634
190	PHP 1SPA190TB	1,785	PHP 2SPA190TB	2,577	PHP 3SPA190TB	3,268	PHP 4SPA190TB	3,965
200	PHP 1SPA200TB	1,890	PHP 2SPA200TB	2,745	PHP 3SPA200TB	3,313	PHP 4SPA200TB	3,958
212	PHP 1SPA212TB	2,335	PHP 2SPA212TB	3,328	PHP 3SPA212TB	3,874	PHP 4SPA212TB	4,668
224	PHP 1SPA224TB	2,533	PHP 2SPA224TB	3,507	PHP 3SPA224TB	3,945	PHP 4SPA224TB	5,222
236	PHP 1SPA236TB	2,664	PHP 2SPA236TB	3,739	PHP 3SPA236TB	4,370	PHP 4SPA236TB	5,488
250	PHP 1SPA250TB	2,735	PHP 2SPA250TB	3,851	PHP 3SPA250TB	4,415	PHP 4SPA250TB	5,579
265	PHP 1SPA265TB	2,867	PHP 2SPA265TB	4,023	PHP 3SPA265TB	4,619	PHP 4SPA265TB	5,830
280	PHP 1SPA280TB	2,968	PHP 2SPA280TB	4,587	PHP 3SPA280TB	4,977	PHP 4SPA280TB	6,304
300	PHP 1SPA300TB	3,487	PHP 2SPA300TB	5,060			PHP 4SPA300TB	7,261
315	PHP 1SPA315TB	4,005	PHP 2SPA315TB	5,204	PHP 3SPA315TB	6,757	PHP 4SPA315TB	7,604
335	PHP 1SPA335TB	4,117	PHP 2SPA335TB	5,686	PHP 3SPA335TB	7,614	PHP 4SPA335TB	9,471
355	PHP 1SPA355TB	4,275	PHP 2SPA355TB	5,686	PHP 3SPA355TB	7,578	PHP 4SPA355TB	9,471
375	PHP 1SPA375TB	4,404	PHP 2SPA375TB	6,109	PHP 3SPA375TB	8,148	PHP 4SPA375TB	10,120
400	PHP 1SPA400TB	4,977	PHP 2SPA400TB	6,411	PHP 3SPA400TB	8,829	PHP 4SPA400TB	10,711
425	PHP 1SPA425TB	5,321	PHP 2SPA425TB	6,884	PHP 3SPA425TB	9,442	PHP 4SPA425TB	11,525
450	PHP 1SPA450TB	6,249	PHP 2SPA450TB	7,958	PHP 3SPA450TB	10,364	PHP 4SPA450TB	13,848
475			PHP 2SPA475TB	8,507	PHP 3SPA475TB	11,139	PHP 4SPA475TB	14,818
500	PHP 1SPA500TB	8,318	PHP 2SPA500TB	8,858	PHP 3SPA500TB	12,041	PHP 4SPA500TB	14,641
530	PHP 1SPA530TB	8,891			PHP 3SPA530TB	14,157		
560	PHP 1SPA560TB	9,925			PHP 3SPA560TB	15,780	PHP 4SPA560TB	20,260
630	PHP 1SPA630TB	11,979	PHP 2SPA630TB	14,634	PHP 3SPA630TB	18,459	PHP 4SPA630TB	21,075
710								
800					PHP 3SPA800TB	28,956	PHP 4SPA800TB	33,711
900								
1000					PHP 3SPA1000TB	42,912	PHP 4SPA1000TB	51,825

Note: \*\*\* Price and availability on request.

**SKF India Limited – Industrial Market**

Recommended Selling Price list for imported SKF industrial products

(Not to be photocopied and/or given to others without permission of the issuing authority)

- Approved by: GH • Issued by: SM
- RSP 2021, Edition No. 2, Effective from 22<sup>nd</sup> March, 2021

**Wedge belt pulleys section: SPA**

(For pulleys not listed, please contact SKF)

PCD in mm	5 Grooves		6 Grooves	
	Designation	RSP (₹)	Designation	RSP (₹)
63				
67				
71				
75				
80				
85				
90				
95				
100	PHP 5SPA100TB	1,635	PHP 6SPA100TB	1,775
106	PHP 5SPA106TB	1,713	PHP 6SPA106TB	2,009
112	PHP 5SPA112TB	1,855	PHP 6SPA112TB	2,193
118	PHP 5SPA118TB	1,961	PHP 6SPA118TB	2,447
125	PHP 5SPA125TB	2,118	PHP 6SPA125TB	2,335
132	PHP 5SPA132TB	2,238	PHP 6SPA132TB	2,829
140	PHP 5SPA140TB	2,563	PHP 6SPA140TB	3,178
150	PHP 5SPA150TB	2,831	PHP 6SPA150TB	3,565
160	PHP 5SPA160TB	3,298	PHP 6SPA160TB	4,086
170	PHP 5SPA170TB	3,567	PHP 6SPA170TB	4,806
180	PHP 5SPA180TB	4,023	PHP 6SPA180TB	5,192
190	PHP 5SPA190TB	4,417	PHP 6SPA190TB	5,810
200	PHP 5SPA200TB	4,613	PHP 6SPA200TB	5,878
212	PHP 5SPA212TB	5,274	PHP 6SPA212TB	6,952
224	PHP 5SPA224TB	6,004	PHP 6SPA224TB	7,113
236	PHP 5SPA236TB	6,234	PHP 6SPA236TB	7,685
250	PHP 5SPA250TB	6,835	PHP 6SPA250TB	7,330
265				
280	PHP 5SPA280TB	8,709	PHP 6SPA280TB	11,308
300	PHP 5SPA300TB	10,077	PHP 6SPA300TB	12,722
315	PHP 5SPA315TB	9,554	PHP 6SPA315TB	12,886
335	PHP 5SPA335TB	12,280	PHP 6SPA335TB	15,005
355	PHP 5SPA355TB	11,605	PHP 6SPA355TB	15,005
375	PHP 5SPA375TB	13,136	PHP 6SPA375TB	16,065
400	PHP 5SPA400TB	13,711	PHP 6SPA400TB	17,159
425	PHP 5SPA425TB	14,663	PHP 6SPA425TB	18,358
450	PHP 5SPA450TB	15,878	PHP 6SPA450TB	18,893
475	PHP 5SPA475TB	17,069	PHP 6SPA475TB	20,217
500	PHP 5SPA500TB	17,993	PHP 6SPA500TB	21,850
530	PHP 5SPA530TB	19,252	PHP 6SPA530TB	23,373
560	PHP 5SPA560TB	24,409	PHP 6SPA560TB	26,730
630	PHP 5SPA630TB	28,442	PHP 6SPA630TB	35,915
710			PHP 6SPA710TB	43,126
800	PHP 5SPA800TB	42,705	PHP 6SPA800TB	47,840
900				
1000	PHP 5SPA1000TB	62,886	PHP 6SPA1000TB	73,614

Note: \*\*\* Price and availability on request.

**SKF India Limited – Industrial Market**

Recommended Selling Price list for imported SKF industrial products

(Not to be photocopied and/or given to others without permission of the issuing authority)

• Approved by: GH • Issued by: SM

• RSP 2021, Edition No. 2, Effective from 22<sup>nd</sup> March, 2021

**Wedge belt pulleys section: SPB**

(For pulleys not listed, please contact SKF)

PCD in mm	1 Groove		2 Grooves		3 Grooves		4 Grooves	
	Designation	RSP (₹)	Designation	RSP (₹)	Designation	RSP (₹)	Designation	RSP (₹)
100	PHP 1SPB100TB	792	PHP 2SPB100TB	1,171	PHP 3SPB100TB	1,476	PHP 4SPB100TB	1,884
106	PHP 1SPB106TB	920	PHP 2SPB106TB	1,201	PHP 3SPB106TB	1,563	PHP 4SPB106TB	1,999
112	PHP 1SPB112TB	1,075	PHP 2SPB112TB	1,294	PHP 3SPB112TB	1,707	PHP 4SPB112TB	2,143
118	PHP 1SPB118TB	1,157	PHP 2SPB118TB	1,349	PHP 3SPB118TB	1,755	PHP 4SPB118TB	2,178
125	PHP 1SPB125TB	1,176	PHP 2SPB125TB	1,548	PHP 3SPB125TB	1,815	PHP 4SPB125TB	2,346
132	PHP 1SPB132TB	1,304	PHP 2SPB132TB	1,718	PHP 3SPB132TB	1,987	PHP 4SPB132TB	2,467
140	PHP 1SPB140TB	1,324	PHP 2SPB140TB	1,802	PHP 3SPB140TB	2,196	PHP 4SPB140TB	2,647
150	PHP 1SPB150TB	1,438	PHP 2SPB150TB	1,966	PHP 3SPB150TB	2,425	PHP 4SPB150TB	2,993
160	PHP 1SPB160TB	1,662	PHP 2SPB160TB	2,164	PHP 3SPB160TB	2,854	PHP 4SPB160TB	3,260
170	PHP 1SPB170TB	1,782	PHP 2SPB170TB	2,393	PHP 3SPB170TB	3,088	PHP 4SPB170TB	3,799
180	PHP 1SPB180TB	1,986	PHP 2SPB180TB	3,088	PHP 3SPB180TB	3,464	PHP 4SPB180TB	4,187
190	PHP 1SPB190TB	2,271	PHP 2SPB190TB	3,383	PHP 3SPB190TB	3,833	PHP 4SPB190TB	4,633
200	PHP 1SPB200TB	2,343	PHP 2SPB200TB	3,499	PHP 3SPB200TB	4,270	PHP 4SPB200TB	5,018
212	PHP 1SPB212TB	2,573	PHP 2SPB212TB	3,616	PHP 3SPB212TB	4,360	PHP 4SPB212TB	5,317
224	PHP 1SPB224TB	2,677	PHP 2SPB224TB	3,848	PHP 3SPB224TB	4,587	PHP 4SPB224TB	6,044
236	PHP 1SPB236TB	2,988	PHP 2SPB236TB	4,167	PHP 3SPB236TB	5,027	PHP 4SPB236TB	6,720
250	PHP 1SPB250TB	3,064	PHP 2SPB250TB	4,659	PHP 3SPB250TB	5,578	PHP 4SPB250TB	6,770
265	PHP 1SPB265TB	3,205	PHP 2SPB265TB	5,088	PHP 3SPB265TB	5,893	PHP 4SPB265TB	8,056
280	PHP 1SPB280TB	3,373	PHP 2SPB280TB	5,478	PHP 3SPB280TB	6,625	PHP 4SPB280TB	8,477
300			PHP 2SPB300TB	5,878	PHP 3SPB300TB	7,458	PHP 4SPB300TB	10,212
315	PHP 1SPB315TB	4,152	PHP 2SPB315TB	6,541	PHP 3SPB315TB	7,834	PHP 4SPB315TB	10,003
335			PHP 2SPB335TB	6,762	PHP 3SPB335TB	8,741	PHP 4SPB335TB	12,004
355	PHP 1SPB355TB	7,188	PHP 2SPB355TB	7,452	PHP 3SPB355TB	9,457	PHP 4SPB355TB	12,024
375	PHP 1SPB375TB	8,592	PHP 2SPB375TB	8,574			PHP 4SPB375TB	15,835
400	PHP 1SPB400TB	9,940	PHP 2SPB400TB	9,846	PHP 3SPB400TB	12,099	PHP 4SPB400TB	13,961
425	PHP 1SPB425TB	10,429					PHP 4SPB425TB	16,850
450	PHP 1SPB450TB	10,935	PHP 2SPB450TB	10,827	PHP 3SPB450TB	14,607	PHP 4SPB450TB	16,855
475	PHP 1SPB475TB	11,171	PHP 2SPB475TB	11,102	PHP 3SPB475TB	15,815	PHP 4SPB475TB	18,029
500	PHP 1SPB500TB	13,388	PHP 2SPB500TB	12,009	PHP 3SPB500TB	17,770	PHP 4SPB500TB	18,741
530	PHP 1SPB530TB	14,581			PHP 3SPB530TB	18,109	PHP 4SPB530TB	20,411
560	PHP 1SPB560TB	15,499	PHP 2SPB560TB	14,005	PHP 3SPB560TB	20,865	PHP 4SPB560TB	21,972
630	PHP 1SPB630TB	19,252	PHP 2SPB630TB	17,124	PHP 3SPB630TB	21,019	PHP 4SPB630TB	25,279
710					PHP 3SPB710TB	31,187	PHP 4SPB710TB	38,637
800					PHP 3SPB800TB	37,283	PHP 4SPB800TB	42,687
900					PHP 3SPB900TB	48,485	PHP 4SPB900TB	58,358
1000					PHP 3SPB1000TB	58,392	PHP 4SPB1000TB	59,440
1120					PHP 3SPB1120TB	70,075		
1250					PHP 3SPB1250TB	77,042	PHP 4SPB1250TB	1,00,292

Note: \*\*\* Price and availability on request.

## SKF India Limited – Industrial Market

Recommended Selling Price list for imported SKF industrial products

(Not to be photocopied and/or given to others without permission of the issuing authority)

• Approved by: GH • Issued by: SM

• RSP 2021, Edition No. 2, Effective from 22<sup>nd</sup> March, 2021

### Wedge belt pulleys section: SPB

(For pulleys not listed, please contact SKF)

PCD in mm	5 Grooves		6 Grooves		8 Grooves		10 Grooves	
	Designation	RSP (₹)	Designation	RSP (₹)	Designation	RSP (₹)	Designation	RSP (₹)
100								
106								
112								
118								
125	PHP 5SPB125TB	2,572	PHP 6SPB125TB	3,230				
132	PHP 5SPB132TB	2,717	PHP 6SPB132TB	3,358				
140	PHP 5SPB140TB	2,993	PHP 6SPB140TB	3,482	PHP 8SPB140TB	5,033		
150	PHP 5SPB150TB	3,469	PHP 6SPB150TB	4,023				
160	PHP 5SPB160TB	3,874	PHP 6SPB160TB	4,150	PHP 8SPB160TB	6,024		
170	PHP 5SPB170TB	4,208	PHP 6SPB170TB	4,906	PHP 8SPB170TB	6,274		
180	PHP 5SPB180TB	4,741	PHP 6SPB180TB	5,417	PHP 8SPB180TB	7,789		
190	PHP 5SPB190TB	5,189	PHP 6SPB190TB	5,925	PHP 8SPB190TB	8,096		
200	PHP 5SPB200TB	5,698	PHP 6SPB200TB	6,441	PHP 8SPB200TB	9,339		
212	PHP 5SPB212TB	5,810	PHP 6SPB212TB	7,851	PHP 8SPB212TB	10,392		
224	PHP 5SPB224TB	6,992	PHP 6SPB224TB	8,552	PHP 8SPB224TB	11,578	PHP 10SPB224TB	15,205
236	PHP 5SPB236TB	8,186	PHP 6SPB236TB	9,093	PHP 8SPB236TB	12,722	PHP 10SPB236TB	16,561
250	PHP 5SPB250TB	9,613	PHP 6SPB250TB	9,830	PHP 8SPB250TB	14,290	PHP 10SPB250TB	18,450
265	PHP 5SPB265TB	10,847	PHP 6SPB265TB	11,483	PHP 8SPB265TB	15,890		
280	PHP 5SPB280TB	10,124	PHP 6SPB280TB	11,418	PHP 8SPB280TB	16,687	PHP 10SPB280TB	23,726
300	PHP 5SPB300TB	11,184	PHP 6SPB300TB	13,330	PHP 8SPB300TB	16,740		
315	PHP 5SPB315TB	11,637	PHP 6SPB315TB	14,043	PHP 8SPB315TB	18,469	PHP 10SPB315TB	25,118
335	PHP 5SPB335TB	12,221	PHP 6SPB335TB	15,937	PHP 8SPB335TB	19,541	PHP 10SPB335TB	28,094
355	PHP 5SPB355TB	13,938	PHP 6SPB355TB	16,937	PHP 8SPB355TB	21,107	PHP 10SPB355TB	30,103
375	PHP 5SPB375TB	16,722	PHP 6SPB375TB	19,684				
400	PHP 5SPB400TB	16,406	PHP 6SPB400TB	20,222	PHP 8SPB400TB	26,606	PHP 10SPB400TB	37,755
425					PHP 8SPB425TB	29,407		
450	PHP 5SPB450TB	19,407	PHP 6SPB450TB	23,696	PHP 8SPB450TB	29,185	PHP 10SPB450TB	41,206
475	PHP 5SPB475TB	20,708	PHP 6SPB475TB	26,770	PHP 8SPB475TB	31,633		
500	PHP 5SPB500TB	22,266	PHP 6SPB500TB	26,763	PHP 8SPB500TB	33,036	PHP 10SPB500TB	49,445
530			PHP 6SPB530TB	29,698				
560	PHP 5SPB560TB	23,276	PHP 6SPB560TB	30,999	PHP 8SPB560TB	43,190		
630	PHP 5SPB630TB	32,136	PHP 6SPB630TB	36,501	PHP 8SPB630TB	51,184	PHP 10SPB630TB	63,076
710	PHP 5SPB710TB	46,054	PHP 6SPB710TB	50,214	PHP 8SPB710TB	62,590	PHP 10SPB710TB	75,247
800	PHP 5SPB800TB	49,387	PHP 6SPB800TB	55,543	PHP 8SPB800TB	73,894	PHP 10SPB800TB	84,746
900	PHP 5SPB900TB	64,285	PHP 6SPB900TB	80,402	PHP 8SPB900TB	92,151	PHP 10SPB900TB	1,19,575
1000	PHP 5SPB1000TB	80,639	PHP 6SPB1000TB	83,872	PHP 8SPB1000TB	1,01,915	PHP 10SPB1000TB	1,47,446
1120	PHP 5SPB1120TB	97,216	PHP 6SPB1120TB	1,00,656	PHP 8SPB1120TB	1,22,287		
1250	PHP 5SPB1250TB	1,13,471	PHP 6SPB1250TB	1,17,633	PHP 8SPB1250TB	1,57,286	PHP 10SPB1250TB	1,96,425

Note: \*\*\* Price and availability on request.

**SKF India Limited – Industrial Market**

Recommended Selling Price list for imported SKF industrial products

(Not to be photocopied and/or given to others without permission of the issuing authority)

• Approved by: GH • Issued by: SM

• RSP 2021, Edition No. 2, Effective from 22<sup>nd</sup> March, 2021

**Wedge belt pulleys section: SPC**

(For pulleys not listed, please contact SKF)

PCD in mm	3 Grooves		4 Grooves		5 Grooves		6 Grooves	
	Designation	RSP (₹)	Designation	RSP (₹)	Designation	RSP (₹)	Designation	RSP (₹)
200	PHP 3SPC200TB	6,920	PHP 4SPC200TB	8,093	PHP 5SPC200TB	9,653	PHP 6SPC200TB	10,842
212	PHP 3SPC212TB	7,498	PHP 4SPC212TB	8,587	PHP 5SPC212TB	10,671	PHP 6SPC212TB	12,069
224	PHP 3SPC224TB	8,300	PHP 4SPC224TB	10,311	PHP 5SPC224TB	11,852	PHP 6SPC224TB	13,258
236	PHP 3SPC236TB	9,274	PHP 4SPC236TB	11,136	PHP 5SPC236TB	12,899	PHP 6SPC236TB	14,589
250	PHP 3SPC250TB	9,970	PHP 4SPC250TB	12,577	PHP 5SPC250TB	14,395	PHP 6SPC250TB	15,274
265	PHP 3SPC265TB	11,935	PHP 4SPC265TB	15,352	PHP 5SPC265TB	16,196	PHP 6SPC265TB	18,123
280	PHP 3SPC280TB	12,705	PHP 4SPC280TB	16,010	PHP 5SPC280TB	16,708	PHP 6SPC280TB	19,669
300	PHP 3SPC300TB	14,040	PHP 4SPC300TB	15,937	PHP 5SPC300TB	17,383	PHP 6SPC300TB	21,015
315	PHP 3SPC315TB	14,614	PHP 4SPC315TB	16,450	PHP 5SPC315TB	19,053	PHP 6SPC315TB	21,652
335	PHP 3SPC335TB	15,579	PHP 4SPC335TB	17,849	PHP 5SPC335TB	19,654	PHP 6SPC335TB	23,702
355	PHP 3SPC355TB	15,969	PHP 4SPC355TB	18,754	PHP 5SPC355TB	21,775	PHP 6SPC355TB	24,205
375	PHP 3SPC375TB	17,497	PHP 4SPC375TB	20,421	PHP 5SPC375TB	23,824	PHP 6SPC375TB	27,218
400	PHP 3SPC400TB	18,447	PHP 4SPC400TB	22,014	PHP 5SPC400TB	25,538	PHP 6SPC400TB	29,162
425	PHP 3SPC425TB	21,830	PHP 4SPC425TB	23,557	PHP 5SPC425TB	28,629	PHP 6SPC425TB	32,513
450	PHP 3SPC450TB	24,116	PHP 4SPC450TB	29,050	PHP 5SPC450TB	31,570	PHP 6SPC450TB	38,470
475	PHP 3SPC475TB	25,738	PHP 4SPC475TB	31,623	PHP 5SPC475TB	34,840	PHP 6SPC475TB	39,292
500	PHP 3SPC500TB	29,230	PHP 4SPC500TB	32,131	PHP 5SPC500TB	39,136	PHP 6SPC500TB	42,645
530	PHP 3SPC530TB	29,167	PHP 4SPC530TB	37,722	PHP 5SPC530TB	39,657	PHP 6SPC530TB	45,043
560	PHP 3SPC560TB	34,118	PHP 4SPC560TB	42,547	PHP 5SPC560TB	41,712	PHP 6SPC560TB	51,217
630	PHP 3SPC630TB	36,409	PHP 4SPC630TB	45,629	PHP 5SPC630TB	49,442	PHP 6SPC630TB	54,058
710	PHP 3SPC710TB	42,695	PHP 4SPC710TB	52,730	PHP 5SPC710TB	63,356	PHP 6SPC710TB	69,549
800	PHP 3SPC800TB	51,820	PHP 4SPC800TB	58,929	PHP 5SPC800TB	71,289	PHP 6SPC800TB	73,026
900			PHP 4SPC900TB	70,716	PHP 5SPC900TB	85,945	PHP 6SPC900TB	99,123
1000	PHP 3SPC1000TB	72,700	PHP 4SPC1000TB	81,434	PHP 5SPC1000TB	89,044	PHP 6SPC1000TB	1,04,833
1120	PHP 3SPC1120TB	87,239	PHP 4SPC1120TB	97,723	PHP 5SPC1120TB	1,07,354	PHP 6SPC1120TB	1,25,801
1250	PHP 3SPC1250TB	1,09,043	PHP 4SPC1250TB	1,24,667	PHP 5SPC1250TB	1,30,485	PHP 6SPC1250TB	1,51,810

Note: \*\*\* Price and availability on request.

**SKF India Limited – Industrial Market**

Recommended Selling Price list for imported SKF industrial products

(Not to be photocopied and/or given to others without permission of the issuing authority)

• Approved by: GH • Issued by: SM

• RSP 2021, Edition No. 2, Effective from 22<sup>nd</sup> March, 2021**Wedge belt pulleys section: SPC**

(For pulleys not listed, please contact SKF)

PCD in mm	8 Grooves		10 Grooves	
	Designation	RSP (₹)	Designation	RSP (₹)
200	PHP 8SPC200TB	14,389		
212	PHP 8SPC212TB	15,352		
224	PHP 8SPC224TB	17,465	PHP 10SPC224TB	25,897
236	PHP 8SPC236TB	18,949	PHP 10SPC236TB	27,350
250	PHP 8SPC250TB	20,543	PHP 10SPC250TB	29,865
265	PHP 8SPC265TB	23,771	PHP 10SPC265TB	33,146
280	PHP 8SPC280TB	24,452	PHP 10SPC280TB	36,384
300	PHP 8SPC300TB	25,974	PHP 10SPC300TB	35,063
315	PHP 8SPC315TB	27,939	PHP 10SPC315TB	42,061
335	PHP 8SPC335TB	28,891	PHP 10SPC335TB	47,004
355	PHP 8SPC355TB	30,521	PHP 10SPC355TB	48,969
375	PHP 8SPC375TB	34,668	PHP 10SPC375TB	54,131
400	PHP 8SPC400TB	37,017	PHP 10SPC400TB	55,282
425	PHP 8SPC425TB	44,809	PHP 10SPC425TB	65,063
450	PHP 8SPC450TB	47,027	PHP 10SPC450TB	64,731
475	PHP 8SPC475TB	51,842	PHP 10SPC475TB	80,972
500	PHP 8SPC500TB	53,226	PHP 10SPC500TB	74,120
530	PHP 8SPC530TB	54,604	PHP 10SPC530TB	83,199
560	PHP 8SPC560TB	57,456	PHP 10SPC560TB	78,986
630	PHP 8SPC630TB	59,925	PHP 10SPC630TB	86,267
710	PHP 8SPC710TB	89,940	PHP 10SPC710TB	1,04,752
800	PHP 8SPC800TB	92,237	PHP 10SPC800TB	1,13,795
900	PHP 8SPC900TB	1,17,074	PHP 10SPC900TB	1,50,211
1000	PHP 8SPC1000TB	1,24,751	PHP 10SPC1000TB	1,64,500
1120	PHP 8SPC1120TB	1,49,709	PHP 10SPC1120TB	1,97,397
1250	PHP 8SPC1250TB	1,76,721	PHP 10SPC1250TB	2,13,927

Note: \*\*\* Price and availability on request.

**SKF India Limited – Industrial Market**

Recommended Selling Price list for imported SKF industrial products

(Not to be photocopied and/or given to others without permission of the issuing authority)

• Approved by: GH • Issued by: SM

• RSP 2021, Edition No. 2, Effective from 22<sup>nd</sup> March, 2021

**Taper bushing** (Metric bore)

Designation	RSP (₹)	Designation	RSP (₹)	Designation	RSP (₹)
PHF TB1008X10MM	251	PHF TB1215X18MM	407	PHF TB2012X20MM	529
PHF TB1008X11MM	252	PHF TB1215X20MM	407	PHF TB2012X22MM	529
PHF TB1008X12MM	251	PHF TB1215X22MM	407	PHF TB2012X24MM	529
PHF TB1008X14MM	252	PHF TB1215X25MM	407	PHF TB2012X25MM	529
PHF TB1008X15MM	251	PHF TB1215X28MM	406	PHF TB2012X28MM	529
PHF TB1008X16MM	252	PHF TB1215X30MM	407	PHF TB2012X30MM	529
PHF TB1008X18MM	252	PHF TB1215X32MM	407	PHF TB2012X32MM	529
PHF TB1008X19MM	251	PHF TB1610X14MM	412	PHF TB2012X35MM	529
PHF TB1008X20MM	252	PHF TB1610X15MM	412	PHF TB2012X38MM	529
PHF TB1008X22MM	252	PHF TB1610X16MM	412	PHF TB2012X40MM	529
PHF TB1008X24MM	251	PHF TB1610X18MM	412	PHF TB2012X42MM	529
PHF TB1008X25MM	251	PHF TB1610X19MM	412	PHF TB2012X45MM	529
PHF TB1008X9MM	252	PHF TB1610X20MM	412	PHF TB2012X48MM	529
PHF TB1108X10MM	281	PHF TB1610X22MM	412	PHF TB2012X50MM	529
PHF TB1108X11MM	281	PHF TB1610X24MM	412	PHF TB2517X16MM	837
PHF TB1108X12MM	279	PHF TB1610X25MM	412	PHF TB2517X18MM	837
PHF TB1108X14MM	279	PHF TB1610X28MM	412	PHF TB2517X19MM	837
PHF TB1108X15MM	279	PHF TB1610X30MM	412	PHF TB2517X20MM	837
PHF TB1108X16MM	279	PHF TB1610X32MM	412	PHF TB2517X22MM	837
PHF TB1108X18MM	279	PHF TB1610X35MM	412	PHF TB2517X24MM	837
PHF TB1108X19MM	279	PHF TB1610X38MM	412	PHF TB2517X25MM	837
PHF TB1108X20MM	279	PHF TB1610X40MM	412	PHF TB2517X28MM	837
PHF TB1108X22MM	279	PHF TB1610X42MM	412	PHF TB2517X30MM	837
PHF TB1108X24MM	279	PHF TB1615X14MM	464	PHF TB2517X32MM	837
PHF TB1108X25MM	279	PHF TB1615X15MM	468	PHF TB2517X35MM	837
PHF TB1108X28MM	279	PHF TB1615X16MM	468	PHF TB2517X38MM	837
PHF TB1108X9MM	279	PHF TB1615X18MM	468	PHF TB2517X40MM	837
PHF TB1210X11MM	366	PHF TB1615X19MM	464	PHF TB2517X42MM	837
PHF TB1210X12MM	366	PHF TB1615X20MM	468	PHF TB2517X45MM	837
PHF TB1210X14MM	366	PHF TB1615X22MM	468	PHF TB2517X48MM	837
PHF TB1210X15MM	366	PHF TB1615X24MM	464	PHF TB2517X50MM	837
PHF TB1210X16MM	366	PHF TB1615X25MM	464	PHF TB2517X55MM	837
PHF TB1210X18MM	366	PHF TB1615X28MM	464	PHF TB2517X60MM	837
PHF TB1210X19MM	366	PHF TB1615X30MM	464	PHF TB3020X25MM	1,418
PHF TB1210X20MM	366	PHF TB1615X32MM	464	PHF TB3020X28MM	1,418
PHF TB1210X22MM	366	PHF TB1615X35MM	464	PHF TB3020X30MM	1,418
PHF TB1210X24MM	366	PHF TB1615X38MM	464	PHF TB3020X32MM	1,418
PHF TB1210X25MM	366	PHF TB1615X40MM	468	PHF TB3020X35MM	1,418
PHF TB1210X28MM	366	PHF TB1615X42MM	464	PHF TB3020X38MM	1,418
PHF TB1210X30MM	366	PHF TB2012X14MM	529	PHF TB3020X40MM	1,418
PHF TB1210X32MM	366	PHF TB2012X15MM	529	PHF TB3020X42MM	1,418
PHF TB1215X11MM	407	PHF TB2012X16MM	529	PHF TB3020X45MM	1,418
PHF TB1215X14MM	407	PHF TB2012X18MM	529	PHF TB3020X48MM	1,418
PHF TB1215X16MM	407	PHF TB2012X19MM	529	PHF TB3020X50MM	1,418

Note: \*\*\* Price and availability on request.



**SKF India Limited – Industrial Market**

Recommended Selling Price list for imported SKF industrial products

(Not to be photocopied and/or given to others without permission of the issuing authority)

• Approved by: GH • Issued by: SM

• RSP 2021, Edition No. 2, Effective from 22<sup>nd</sup> March, 2021**Taper bushing** (Metric bore)

Designation	RSP (₹)	Designation	RSP (₹)	Designation	RSP (₹)
PHF TB3020X55MM	1,418	PHF TB3535X75MM	3,221	PHF TB4535X65MM	5,207
PHF TB3020X60MM	1,418	PHF TB3535X80MM	3,221	PHF TB4535X70MM	5,207
PHF TB3020X65MM	1,418	PHF TB3535X85MM	3,221	PHF TB4535X75MM	5,207
PHF TB3020X70MM	1,418	PHF TB3535X90MM	3,221	PHF TB4535X80MM	5,207
PHF TB3020X75MM	1,418	PHF TB4030X100MM	3,991	PHF TB4535X85MM	5,207
PHF TB3030X35MM	2,004	PHF TB4030X105MM	3,991	PHF TB4535X90MM	5,182
PHF TB3030X38MM	2,004	PHF TB4030X110MM	3,991	PHF TB4535X95MM	5,207
PHF TB3030X40MM	2,004	PHF TB4030X115MM	3,991	PHF TB4545X100MM	6,263
PHF TB3030X42MM	2,004	PHF TB4030X40MM	3,991	PHF TB4545X105MM	6,291
PHF TB3030X48MM	1,994	PHF TB4030X42MM	3,991	PHF TB4545X110MM	6,263
PHF TB3030X50MM	1,994	PHF TB4030X45MM	3,991	PHF TB4545X55MM	6,263
PHF TB3030X55MM	1,994	PHF TB4030X48MM	3,991	PHF TB4545X60MM	6,263
PHF TB3030X60MM	1,994	PHF TB4030X50MM	3,991	PHF TB4545X65MM	6,291
PHF TB3030X65MM	2,004	PHF TB4030X55MM	3,991	PHF TB4545X70MM	6,263
PHF TB3030X70MM	2,004	PHF TB4030X60MM	3,991	PHF TB4545X75MM	6,263
PHF TB3030X75MM	1,994	PHF TB4030X65MM	3,991	PHF TB4545X80MM	6,263
PHF TB3525X100MM	4,542	PHF TB4030X70MM	3,991	PHF TB4545X85MM	6,263
PHF TB3525X35MM	2,565	PHF TB4030X75MM	3,991	PHF TB4545X90MM	6,263
PHF TB3525X38MM	2,577	PHF TB4030X80MM	3,973	PHF TB4545X95MM	6,263
PHF TB3525X40MM	2,577	PHF TB4030X85MM	3,991	PHF TB5040X100MM	7,335
PHF TB3525X42MM	2,577	PHF TB4030X90MM	3,991	PHF TB5040X105MM	7,335
PHF TB3525X45MM	2,577	PHF TB4030X95MM	3,973	PHF TB5040X110MM	7,335
PHF TB3525X48MM	2,577	PHF TB4040X100MM	4,534	PHF TB5040X115MM	7,335
PHF TB3525X50MM	2,577	PHF TB4040X40MM	4,534	PHF TB5040X120MM	7,335
PHF TB3525X55MM	2,577	PHF TB4040X42MM	4,554	PHF TB5040X125MM	7,335
PHF TB3525X60MM	2,565	PHF TB4040X45MM	4,554	PHF TB5040X130MM	7,335
PHF TB3525X65MM	2,565	PHF TB4040X48MM	4,554	PHF TB5040X75MM	7,335
PHF TB3525X70MM	2,565	PHF TB4040X50MM	4,554	PHF TB5040X80MM	7,335
PHF TB3525X75MM	2,577	PHF TB4040X55MM	4,554	PHF TB5040X85MM	7,335
PHF TB3525X80MM	2,577	PHF TB4040X60MM	4,534	PHF TB5040X90MM	7,335
PHF TB3525X85MM	2,577	PHF TB4040X65MM	4,534	PHF TB5040X95MM	7,335
PHF TB3525X90MM	2,577	PHF TB4040X70MM	4,534	PHF TB5050X100MM	8,310
PHF TB3525X95MM	2,577	PHF TB4040X75MM	4,534	PHF TB5050X105MM	8,348
PHF TB3535X35MM	3,221	PHF TB4040X80MM	4,534	PHF TB5050X110MM	8,310
PHF TB3535X38MM	3,221	PHF TB4040X85MM	4,534	PHF TB5050X115MM	8,348
PHF TB3535X40MM	3,221	PHF TB4040X90MM	4,534	PHF TB5050X120MM	8,310
PHF TB3535X42MM	3,221	PHF TB4040X95MM	4,534	PHF TB5050X125MM	8,310
PHF TB3535X45MM	3,221	PHF TB4535X100MM	5,207	PHF TB5050X70MM	8,310
PHF TB3535X48MM	3,221	PHF TB4535X105MM	5,207	PHF TB5050X75MM	8,310
PHF TB3535X50MM	3,221	PHF TB4535X110MM	5,207	PHF TB5050X80MM	8,310
PHF TB3535X55MM	3,221	PHF TB4535X115MM	5,207	PHF TB5050X85MM	8,310
PHF TB3535X60MM	3,221	PHF TB4535X120MM	5,207	PHF TB5050X90MM	8,310
PHF TB3535X65MM	3,221	PHF TB4535X55MM	5,207	PHF TB5050X95MM	8,310
PHF TB3535X70MM	3,221	PHF TB4535X60MM	5,207		

Note: \*\*\* Price and availability on request.

**SKF India Limited – Industrial Market**

Recommended Selling Price list for imported SKF industrial products

(Not to be photocopied and/or given to others without permission of the issuing authority)

• Approved by: GH • Issued by: SM

• RSP 2021, Edition No. 2, Effective from 22<sup>nd</sup> March, 2021**British standard – Roller Chains**

Chains as per BS 228/DIN 8187/ISO 606 specifications

Standard length: 10 feet

Designation	Pitch (mm)	Chain RSP/10 ft (₹)	Connecting link (C/L)	RSP/PC (₹)	Offset link (O/L)	RSP/PC (₹)
<b>Single strand</b>						
PHC 04B-1X10FT	6.00	3,148	PHC 04B-1C/L	38	PHC 04B-10/L	70
PHC 05B-1X10FT	8.00	2,570	PHC 05B-1C/L	38	PHC 05B-10/L	70
PHC 06B-1X10FT	9.525	***	PHC 06B-1C/L	30	PHC 06B-10/L	55
PHC 08B-1X10FT	12.70	1,516	PHC 08B-1C/L	38	PHC 08B-10/L	70
PHC 40B-1X10FT	63.50	34,983	PHC 40B-1C/L	2,047	PHC 40B-10/L	4,093
PHC 10B-1X10FT	15.875	***	PHC 10B-1C/L	47	PHC 10B-10/L	102
PHC 12B-1X10FT	19.05	2,680	PHC 12B-1C/L	55	PHC 12B-10/L	110
PHC 16B-1X10FT	25.40	5,389	PHC 16B-1C/L	119	PHC 16B-10/L	244
PHC 20B-1X10FT	31.75	***	PHC 20B-1C/L	252	PHC 20B-10/L	519
PHC 24B-1X10FT	38.10	***	PHC 24B-1C/L	476	PHC 24B-10/L	969
PHC 28B-1X10FT	44.45	17,465	PHC 28B-1C/L	703	PHC 28B-10/L	1,398
PHC 32B-1X10FT	50.80	22,206	PHC 32B-1C/L	1,059	PHC 32B-10/L	2,101
PHC 40B-1X10FT	63.50	37,258	PHC 40B-1C/L	2,181	PHC 40B-10/L	4,359
PHC 48B-1X10FT	76.20	60,551	PHC 48B-1C/L	3,315	PHC 48B-10/L	6,668
PHC 56B-1X10FT	88.90	1,65,789	PHC 56B-1C/L	7,600	PHC 56B-10/L	15,272
PHC 64B-1X10FT	101.60	1,88,935				
<b>Double strand</b>						
PHC 05B-2X10FT	8.00	5,088	PHC 05B-2C/L	77	PHC 05B-20/L	142
PHC 06B-2X10FT	9.525	2,710	PHC 06B-2C/L	58	PHC 06B-20/L	110
PHC 08B-2X10FT	12.70	***	PHC 08B-2C/L	77	PHC 08B-20/L	142
PHC 10B-2X10FT	15.875	***	PHC 10B-2C/L	94	PHC 10B-20/L	207
PHC 12B-2X10FT	19.05	5,356	PHC 12B-2C/L	110	PHC 12B-20/L	224
PHC 16B-2X10FT	25.40	10,772	PHC 16B-2C/L	240	PHC 16B-20/L	496
PHC 20B-2X10FT	31.75	15,915	PHC 20B-2C/L	509	PHC 20B-20/L	1,035
PHC 24B-2X10FT	38.10	29,193	PHC 24B-2C/L	959	PHC 24B-20/L	1,934
PHC 28B-2X10FT	44.45	34,941	PHC 28B-2C/L	1,403	PHC 28B-20/L	2,799
PHC 32B-2X10FT	50.80	44,412	PHC 32B-2C/L	2,111	PHC 32B-20/L	4,210
PHC 40B-2X10FT	63.50	74,519	PHC 40B-2C/L	4,359	PHC 40B-20/L	8,727
PHC 48B-2X10FT	76.20	1,21,110	PHC 48B-2C/L	6,668	PHC 48B-20/L	13,343
PHC 56B-2X10FT	88.90	3,31,582				

Note: \*\*\* Price and availability on request.

**SKF India Limited – Industrial Market**

Recommended Selling Price list for imported SKF industrial products

(Not to be photocopied and/or given to others without permission of the issuing authority)

• Approved by: GH • Issued by: SM

• RSP 2021, Edition No. 2, Effective from 22<sup>nd</sup> March, 2021**British standard – Roller Chains**

Chains as per BS 228/DIN 8187/ISO 606 specifications

Standard length: 10 feet

Designation	Pitch (mm)	Chain RSP/10 ft (₹)	Connecting link (C/L)	RSP/PC (₹)	Offset link (O/L)	RSP/PC (₹)
<b>Triple strand</b>						
PHC 05B-30/L	8mm	306				
PHC 06B-3X10FT	9.525	5,063	PHC 06B-3C/L	102	PHC 06B-30/L	180
PHC 08B-3X10FT	12.70	5,282	PHC 08B-3C/L	125	PHC 08B-30/L	230
PHC 10B-3X10FT	15.875	7,047	PHC 10B-3C/L	149	PHC 10B-30/L	331
PHC 12B-3X10FT	19.05	8,821	PHC 12B-3C/L	180	PHC 12B-30/L	359
PHC 16B-3X10FT	25.40	17,238	PHC 16B-3C/L	381	PHC 16B-30/L	793
PHC 20B-3X10FT	31.75	26,191	PHC 20B-3C/L	822	PHC 20B-30/L	1,663
PHC 24B-3X10FT	38.10	46,697	PHC 24B-3C/L	1,535	PHC 24B-30/L	3,096
PHC 28B-3X10FT	44.45	55,903	PHC 28B-3C/L	2,265	PHC 28B-30/L	4,502
PHC 32B-3X10FT	50.80	71,067	PHC 32B-3C/L	3,377	PHC 32B-30/L	6,732
PHC 40B-3X10FT	63.50	1,19,226	PHC 40B-3C/L	6,976	PHC 40B-30/L	13,958
PHC 48B-3X10FT	76.20	1,94,682	PHC 48B-3C/L	10,668	PHC 48B-30/L	21,344
PHC 06B-1X10FTI	9.525	1,187				
PHC 08B-1X10FTI	12.7	1,294				
PHC 10B-1X10FTI	15.875	1,742				
PHC 12B-1X10FTI	19.05	2,138				
PHC 16B-1X10FTI	25.4	4,158				
PHC 20B-1X10FTI	31.75	6,366				
PHC 24B-1X10FTI	38.1	11,556				
PHC 08B-2X10FTI	12.7	2,568				
PHC 10B-2X10FTI	15.875	3,726				
PHC 12B-2X10FTI	19.05	4,526				
PHC 16B-2X10FTI	25.4	8,686				
PHC 20B-2X10FTI	31.75	13,484				

Note: \*\*\* Price and availability on request.

## SKF India Limited – Industrial Market

Recommended Selling Price list for imported SKF industrial products

(Not to be photocopied and/or given to others without permission of the issuing authority)

- Approved by: GH • Issued by: SM
- RSP 2021, Edition No. 2, Effective from 22<sup>nd</sup> March, 2021

### American standard– Roller Chains

Chains as per ANSI B29.1/DIN 8188/ISO 606 specifications

Standard length: 10 feet

Designation	Pitch (mm)	Chain RSP/10 ft (₹)	Connecting link (C/L)	RSP/PC (₹)	Offset link (O/L)	RSP/PC (₹)
<b>Single strand</b>						
PHC 25-1X10FT*		2,079	PHC 25-1C/L	50	PHC 25-10/L	120
PHC 35-1X10FT*		1,730	PHC 35-1C/L	37	PHC 35-10/L	72
PHC 40-1X10FT		1,536	PHC 40-1C/L	38	PHC 40-10/L	70
PHC 41-1X10FT		1,403	PHC 41-1C/L	30	PHC 41-10/L	57
PHC 50-1X10FT		2,248	PHC 50-1C/L	47	PHC 50-10/L	102
PHC 60-1X10FT		2,986	PHC 60-1C/L	55	PHC 60-10/L	110
PHC 80-1X10FT		5,234	PHC 80-1C/L	119	PHC 80-10/L	244
PHC 100-1X10FT		7,954	PHC 100-1C/L	240	PHC 100-10/L	476
PHC 120-1X10FT		11,922	PHC 120-1C/L	476	PHC 120-10/L	969
PHC 140-1X10FT		15,366	PHC 140-1C/L	703	PHC 140-10/L	1,403
PHC 160-1X10FT		21,802	PHC 160-1C/L	1,059	PHC 160-10/L	2,101
PHC 180-1X10FT		40,027	PHC 180-1C/L	2,183	PHC 180-10/L	4,359
PHC 200-1X10FT		38,928	PHC 200-1C/L	2,181	PHC 200-10/L	4,380
PHC 240-1X10FT		57,328	PHC 240-1C/L	3,332	PHC 240-10/L	6,668
<b>Double strand</b>						
PHC 25-2C/L		100				
PHC 35-2X10FT		3,444	PHC 35-2C/L	80	PHC 35-20/L	145
PHC 40-2X10FT		3,026	PHC 40-2C/L	77	PHC 40-20/L	142
PHC 41-2X10FT		3,084	PHC 41-2C/L	84	PHC 41-20/L	160
PHC 50-2X10FT		4,776	PHC 50-2C/L	94	PHC 50-20/L	207
PHC 60-2X10FT		5,974	PHC 60-2C/L	110	PHC 60-20/L	224
PHC 80-2X10FT		10,464	PHC 80-2C/L	240	PHC 80-20/L	496
PHC 100-2X10FT		15,915	PHC 100-2C/L	476	PHC 100-20/L	959
PHC 120-2X10FT		23,811	PHC 120-2C/L	959	PHC 120-20/L	1,934
PHC 140-2X10FT		31,850	PHC 140-2C/L	1,411	PHC 140-20/L	2,812
PHC 160-2X10FT		43,607	PHC 160-2C/L	2,111	PHC 160-20/L	4,230
PHC 180-2X10FT		80,417	PHC 180-2C/L	4,359	PHC 180-20/L	8,732
PHC 200-2X10FT		78,946	PHC 200-2C/L	4,359	PHC 200-20/L	8,768
PHC 240-2X10FT		1,15,177	PHC 240-2C/L	6,668	PHC 240-20/L	13,343
<b>Triple strand</b>						
PHC 35-3X10FT		5,556				
PHC 40-3X10FT		5,252	PHC 40-3C/L	127	PHC 40-30/L	234
PHC 50-3X10FT		7,887	PHC 50-3C/L	149	PHC 50-30/L	332
PHC 60-3X10FT		9,795	PHC 60-3C/L	180	PHC 60-30/L	361
PHC 80-3X10FT		17,832	PHC 80-3C/L	382	PHC 80-30/L	793
PHC 100-3X10FT		26,854	PHC 100-3C/L	767	PHC 100-30/L	1,535
PHC 120-3X10FT		40,280	PHC 120-3C/L	1,541	PHC 120-30/L	3,113
PHC 140-3X10FT		50,152	PHC 140-3C/L	2,253	PHC 140-30/L	4,502
PHC 160-3X10FT		69,771	PHC 160-3C/L	3,377	PHC 160-30/L	6,764
PHC 180-3X10FT		1,28,665	PHC 180-3C/L	6,987	PHC 180-30/L	13,971
PHC 200-3X10FT		1,24,640	PHC 200-3C/L	7,007	PHC 200-30/L	14,025
PHC 240-3X10FT		1,84,281	PHC 240-3C/L	10,668	PHC 240-30/L	21,344

Note: \*\*\* Price and availability on request.

\*Bushing Chain

**SKF India Limited – Industrial Market**

Recommended Selling Price list for imported SKF industrial products

(Not to be photocopied and/or given to others without permission of the issuing authority)

- Approved by: GH • Issued by: SM
- RSP 2021, Edition No. 2, Effective from 22<sup>nd</sup> March, 2021

**Metric sprockets, ISO 06B**

Pitch: 3/8", 9.525mm, pilot bore, type "B"

(For sprockets not listed, please contact SKF)

Note: Standard sprockets with teeth upto 25 will be hardened, designation has been changed accordingly.

Simplex		Duplex		Triplex	
Designation	RSP (₹)	Designation	RSP (₹)	Designation	RSP (₹)
PHS 06B-1BH9	107	PHS 06B-2BH12	269	PHS 06B-3BH12	392
PHS 06B-1BH10	129	PHS 06B-2BH13	279	PHS 06B-3BH13	458
PHS 06B-1BH11	155	PHS 06B-2BH14	311	PHS 06B-3BH14	491
PHS 06B-1BH12	185	PHS 06B-2BH15	351	PHS 06B-3BH15	521
PHS 06B-1BH13	210	PHS 06B-2BH16	367	PHS 06B-3BH16	558
PHS 06B-1BH14	227	PHS 06B-2BH17	389	PHS 06B-3BH17	568
PHS 06B-1BH15	245	PHS 06B-2BH18	389	PHS 06B-3BH18	601
PHS 06B-1BH16	281	PHS 06B-2BH19	418	PHS 06B-3BH19	605
PHS 06B-1BH17	334	PHS 06B-2BH20	438	PHS 06B-3BH20	625
PHS 06B-1BH18	349	PHS 06B-2BH21	468	PHS 06B-3BH21	708
PHS 06B-1BH19	356	PHS 06B-2BH22	578	PHS 06B-3BH22	746
PHS 06B-1BH20	374	PHS 06B-2BH23	595	PHS 06B-3BH23	813
PHS 06B-1BH21	428	PHS 06B-2BH24	605	PHS 06B-3BH24	880
PHS 06B-1BH22	449	PHS 06B-2BH25	640	PHS 06B-3BH25	1,012
PHS 06B-1BH23	481	PHS 06B-2B26	605	PHS 06B-3B26	927
PHS 06B-1BH24	464	PHS 06B-2B27	720	PHS 06B-3B27	994
PHS 06B-1BH25	508	PHS 06B-2B28	787	PHS 06B-3B28	1,062
PHS 06B-1B26	569	PHS 06B-2B29	828	PHS 06B-3B29	1,131
PHS 06B-1B27	586	PHS 06B-2B30	882	PHS 06B-3B30	1,194
PHS 06B-1B28	610	PHS 06B-2B32	890	PHS 06B-3B32	1,288
PHS 06B-1B29	633	PHS 06B-2B35	1,002	PHS 06B-3B35	1,349
PHS 06B-1B30	673	PHS 06B-2B36	1,087	PHS 06B-3B36	1,456
PHS 06B-1B31	715	PHS 06B-2B38	1,112	PHS 06B-3B38	1,697
PHS 06B-1B32	715	PHS 06B-2B40	1,164	PHS 06B-3B40	2,042
PHS 06B-1B33	765	PHS 06B-2B42	1,463	PHS 06B-3B42	2,415
PHS 06B-1B34	812	PHS 06B-2B45	1,742	PHS 06B-3B45	2,522
PHS 06B-1B35	842	PHS 06B-2B48	1,967	PHS 06B-3B48	2,931
PHS 06B-1B36	867	PHS 06B-2B52	2,151	PHS 06B-3B52	3,569
PHS 06B-1B37	903	PHS 06B-2B57	2,370	PHS 06B-3B57	4,207
PHS 06B-1B38	942	PHS 06B-2B60	2,433	PHS 06B-3B60	4,593
PHS 06B-1B39	937	PHS 06B-2B68	3,146	PHS 06B-3B68	5,412
PHS 06B-1B40	992	PHS 06B-2B70	3,280	PHS 06B-3B70	5,628
PHS 06B-1B42	1,122	PHS 06B-2B72	3,429	PHS 06B-3B72	6,002
PHS 06B-1B45	1,323	PHS 06B-2B76	3,682	PHS 06B-3B76	7,270
PHS 06B-1B46	1,321	PHS 06B-2B84	5,008	PHS 06B-3B84	7,614
PHS 06B-1B48	1,414	PHS 06B-2B95	5,523	PHS 06B-3B95	9,825
PHS 06B-1B50	1,435	PHS 06B-2B96	7,455	PHS 06B-3B96	12,523
PHS 06B-1B57	1,466	PHS 06B-2B114	7,986	PHS 06B-3B114	13,933
PHS 06B-1B60	1,759				
PHS 06B-1B76	2,255				
PHS 06B-1B95	4,143				
PHS 06B-1B96	4,723				
PHS 06B-1B114	5,907				

Note: \*\*\* Price and availability on request.

**SKF India Limited – Industrial Market**

Recommended Selling Price list for imported SKF industrial products

(Not to be photocopied and/or given to others without permission of the issuing authority)

- Approved by: GH • Issued by: SM
- RSP 2021, Edition No. 2, Effective from 22<sup>nd</sup> March, 2021

**Metric sprockets, ISO 08B**

Pitch: 1/2" , 12.7mm, pilot bore, type "B"

(For sprockets not listed, please contact SKF)

Note: Standard sprockets with teeth upto 25 will be hardened, designation has been changed accordingly.

Simplex		Duplex		Triplex	
Designation	RSP (₹)	Designation	RSP (₹)	Designation	RSP (₹)
PHS 08B-1BH8	135	PHS 08B-2BH10	351	PHS 08B-3BH11	595
PHS 08B-1BH9	169	PHS 08B-2BH11	384	PHS 08B-3BH12	685
PHS 08B-1BH10	239	PHS 08B-2BH12	446	PHS 08B-3BH13	790
PHS 08B-1BH11	291	PHS 08B-2BH13	476	PHS 08B-3BH14	877
PHS 08B-1BH12	336	PHS 08B-2BH14	538	PHS 08B-3BH15	945
PHS 08B-1BH13	372	PHS 08B-2BH15	638	PHS 08B-3BH16	985
PHS 08B-1BH14	391	PHS 08B-2BH16	671	PHS 08B-3BH17	1,134
PHS 08B-1BH15	421	PHS 08B-2BH17	752	PHS 08B-3BH18	1,303
PHS 08B-1BH16	426	PHS 08B-2BH18	843	PHS 08B-3BH19	1,393
PHS 08B-1BH17	453	PHS 08B-2BH19	898	PHS 08B-3BH20	1,561
PHS 08B-1BH18	493	PHS 08B-2BH20	960	PHS 08B-3BH21	1,615
PHS 08B-1BH19	518	PHS 08B-2BH21	1,111	PHS 08B-3BH22	1,670
PHS 08B-1BH20	539	PHS 08B-2BH22	1,092	PHS 08B-3BH23	1,799
PHS 08B-1BH21	558	PHS 08B-2BH23	1,258	PHS 08B-3BH24	1,840
PHS 08B-1BH22	628	PHS 08B-2BH24	1,336	PHS 08B-3BH25	1,907
PHS 08B-1BH23	653	PHS 08B-2BH25	1,296	PHS 08B-3B26	1,991
PHS 08B-1BH24	695	PHS 08B-2B26	1,406	PHS 08B-3B27	2,146
PHS 08B-1BH25	735	PHS 08B-2B27	1,496	PHS 08B-3B28	2,523
PHS 08B-1B26	705	PHS 08B-2B28	1,638	PHS 08B-3B29	2,842
PHS 08B-1B27	736	PHS 08B-2B29	1,759	PHS 08B-3B30	2,974
PHS 08B-1B28	777	PHS 08B-2B30	1,869	PHS 08B-3B35	3,828
PHS 08B-1B29	825	PHS 08B-2B32	2,064	PHS 08B-3B36	4,192
PHS 08B-1B30	890	PHS 08B-2B34	2,958	PHS 08B-3B38	4,417
PHS 08B-1B31	997	PHS 08B-2B35	2,183	PHS 08B-3B42	7,011
PHS 08B-1B32	1,034	PHS 08B-2B36	2,455	PHS 08B-3B45	6,199
PHS 08B-1B33	1,065	PHS 08B-2B38	2,635	PHS 08B-3B48	8,759
PHS 08B-1B34	1,104	PHS 08B-2B40	2,727	PHS 08B-3B52	8,248
PHS 08B-1B35	1,149	PHS 08B-2B42	3,205	PHS 08B-3B54	10,790
PHS 08B-1B36	1,268	PHS 08B-2B45	3,794	PHS 08B-3B57	9,751
PHS 08B-1B37	1,313	PHS 08B-2B48	4,097	PHS 08B-3B60	12,781
PHS 08B-1B38	1,353	PHS 08B-2B54	6,653	PHS 08B-3B68	17,323
PHS 08B-1B39	1,383	PHS 08B-2B57	5,701	PHS 08B-3B72	19,172
PHS 08B-1B40	1,460	PHS 08B-2B60	5,813	PHS 08B-3B76	22,425
PHS 08B-1B41	1,987	PHS 08B-2B68	9,925	PHS 08B-3B84	27,689
PHS 08B-1B42	1,807	PHS 08B-2B72	10,857	PHS 08B-3B95	28,303
PHS 08B-1B43	2,291	PHS 08B-2B76	8,854	PHS 08B-3B114	39,978
PHS 08B-1B44	2,462	PHS 08B-2B84	15,536		
PHS 08B-1B45	1,921	PHS 08B-2B95	14,152		
PHS 08B-1B46	2,021	PHS 08B-2B96	21,119		
PHS 08B-1B47	2,797	PHS 08B-2B114	24,182		

Note: \*\*\* Price and availability on request.

**SKF India Limited – Industrial Market**

Recommended Selling Price list for imported SKF industrial products

(Not to be photocopied and/or given to others without permission of the issuing authority)

- Approved by: GH • Issued by: SM
- RSP 2021, Edition No. 2, Effective from 22<sup>nd</sup> March, 2021

**Metric sprockets, ISO 08B**

Pitch: 1/2" , 12.7mm, pilot bore, type "B"

(For sprockets not listed, please contact SKF)

Note: Standard sprockets with teeth upto 25 will be hardened, designation has been changed accordingly.

<b>Simplex</b>		<b>Duplex</b>		<b>Triplex</b>	
<b>Designation</b>	<b>RSP (₹)</b>	<b>Designation</b>	<b>RSP (₹)</b>	<b>Designation</b>	<b>RSP (₹)</b>
PHS 08B-1B48	2,472				
PHS 08B-1B50	2,655				
PHS 08B-1B54	3,385				
PHS 08B-1B57	3,064				
PHS 08B-1B60	3,424				
PHS 08B-1B64	4,947				
PHS 08B-1B70	5,877				
PHS 08B-1B72	6,189				
PHS 08B-1B76	5,556				
PHS 08B-1B80	7,892				
PHS 08B-1B84	8,761				
PHS 08B-1B95	8,611				
PHS 08B-1B96	11,727				
PHS 08B-1B114	15,558				

Do not copy

Note: \*\*\* Price and availability on request.

**SKF India Limited – Industrial Market**

Recommended Selling Price list for imported SKF industrial products

(Not to be photocopied and/or given to others without permission of the issuing authority)

- Approved by: GH • Issued by: SM
- RSP 2021, Edition No. 2, Effective from 22<sup>nd</sup> March, 2021

**Metric sprockets, ISO 10B**

Pitch: 5/8", 15.88mm, pilot bore, type "B"

(For sprockets not listed, please contact SKF)

Note: Standard sprockets with teeth upto 25 will be hardened, designation has been changed accordingly.

Simplex		Duplex		Triplex	
Designation	RSP (₹)	Designation	RSP (₹)	Designation	RSP (₹)
PHS 10B-1BH8	210	PHS 10B-2BH11	705	PHS 10B-3BH13	1,084
PHS 10B-1BH9	256	PHS 10B-2BH12	797	PHS 10B-3BH15	1,570
PHS 10B-1BH10	344	PHS 10B-2BH13	897	PHS 10B-3BH17	1,468
PHS 10B-1BH11	386	PHS 10B-2BH14	957	PHS 10B-3BH19	2,188
PHS 10B-1BH12	476	PHS 10B-2BH15	1,047	PHS 10B-3BH21	2,739
PHS 10B-1BH13	504	PHS 10B-2BH16	1,221	PHS 10B-3BH22	3,564
PHS 10B-1BH14	529	PHS 10B-2BH17	1,246	PHS 10B-3BH23	3,783
PHS 10B-1BH15	501	PHS 10B-2BH18	1,425	PHS 10B-3BH25	4,025
PHS 10B-1BH16	568	PHS 10B-2BH19	1,566	PHS 10B-3B26	4,162
PHS 10B-1BH17	671	PHS 10B-2BH20	1,713	PHS 10B-3B27	4,456
PHS 10B-1BH18	686	PHS 10B-2BH21	1,844	PHS 10B-3B28	4,891
PHS 10B-1BH19	713	PHS 10B-2BH22	2,098	PHS 10B-3B29	5,234
PHS 10B-1BH20	787	PHS 10B-2BH23	2,243	PHS 10B-3B30	5,536
PHS 10B-1BH21	832	PHS 10B-2BH24	2,468	PHS 10B-3B32	5,658
PHS 10B-1BH22	907	PHS 10B-2BH25	2,632	PHS 10B-3B35	5,454
PHS 10B-1BH23	959	PHS 10B-2B26	2,730	PHS 10B-3B36	5,605
PHS 10B-1BH24	1,004	PHS 10B-2B27	2,782	PHS 10B-3B38	6,917
PHS 10B-1BH25	1,050	PHS 10B-2B28	2,849	PHS 10B-3B45	9,334
PHS 10B-1B26	1,146	PHS 10B-2B29	2,946	PHS 10B-3B48	10,387
PHS 10B-1B27	1,189	PHS 10B-2B30	3,165	PHS 10B-3B57	14,880
PHS 10B-1B28	1,298	PHS 10B-2B32	3,883	PHS 10B-3B60	16,682
PHS 10B-1B29	1,353	PHS 10B-2B35	4,394		
PHS 10B-1B30	1,428	PHS 10B-2B36	4,596		
PHS 10B-1B31	1,536	PHS 10B-2B38	4,988		
PHS 10B-1B32	1,630	PHS 10B-2B40	5,605		
PHS 10B-1B33	1,733	PHS 10B-2B45	6,819		
PHS 10B-1B35	2,128	PHS 10B-2B48	8,273		
PHS 10B-1B36	2,226	PHS 10B-2B57	11,510		
PHS 10B-1B37	2,343	PHS 10B-2B60	12,216		
PHS 10B-1B38	2,458	PHS 10B-2B70	21,421		
PHS 10B-1B39	2,548	PHS 10B-2B76	19,422		
PHS 10B-1B40	2,652	PHS 10B-2B80	26,262		
PHS 10B-1B41	3,275	PHS 10B-2B95	27,770		
PHS 10B-1B42	2,831	PHS 10B-2B114	46,840		
PHS 10B-1B43	3,607				
PHS 10B-1B44	3,919				
PHS 10B-1B45	3,335				
PHS 10B-1B46	3,345				
PHS 10B-1B47	4,309				
PHS 10B-1B48	3,606				
PHS 10B-1B49	4,572				
PHS 10B-1B50	4,041				
PHS 10B-1B51	5,234				
PHS 10B-1B52	5,439				

Note: \*\*\* Price and availability on request.



**SKF India Limited – Industrial Market**

Recommended Selling Price list for imported SKF industrial products

(Not to be photocopied and/or given to others without permission of the issuing authority)

- Approved by: GH • Issued by: SM
- RSP 2021, Edition No. 2, Effective from 22<sup>nd</sup> March, 2021

**Metric sprockets, ISO 10B**

Pitch: 5/8", 15.88mm, pilot bore, type "B"

(For sprockets not listed, please contact SKF)

Note: Standard sprockets with teeth upto 25 will be hardened, designation has been changed accordingly.

Simplex		Duplex		Triplex	
Designation	RSP (₹)	Designation	RSP (₹)	Designation	RSP (₹)
PHS 10B-1B53	5,660				
PHS 10B-1B54	5,783				
PHS 10B-1B55	4,826				
PHS 10B-1B56	6,146				
PHS 10B-1B57	5,162				
PHS 10B-1B58	6,406				
PHS 10B-1B59	6,971				
PHS 10B-1B60	6,712				
PHS 10B-1B70	10,040				
PHS 10B-1B72	10,260				
PHS 10B-1B76	9,233				
PHS 10B-1B80	13,201				
PHS 10B-1B84	14,255				
PHS 10B-1B95	13,535				
PHS 10B-1B96	16,690				
PHS 10B-1B112	24,056				
PHS 10B-1B114	25,020				
PHS 10B-1B120	26,353				

Do not copy

Note: \*\*\* Price and availability on request.

**SKF India Limited – Industrial Market**

Recommended Selling Price list for imported SKF industrial products

(Not to be photocopied and/or given to others without permission of the issuing authority)

- Approved by: GH • Issued by: SM
- RSP 2021, Edition No. 2, Effective from 22<sup>nd</sup> March, 2021

**Metric sprockets, ISO 12B**

Pitch: 3/4", 19.05mm, pilot bore, type "B"

(For sprockets not listed, please contact SKF)

Note: Standard sprockets with teeth upto 25 will be hardened, designation has been changed accordingly.

Simplex		Duplex		Triplex	
Designation	RSP (₹)	Designation	RSP (₹)	Designation	RSP (₹)
PHS 12B-1BH8	374	PHS 12B-2BH10	960	PHS 12B-3BH17	2,644
PHS 12B-1BH9	454	PHS 12B-2BH11	1,142	PHS 12B-3BH19	3,936
PHS 12B-1BH10	548	PHS 12B-2BH12	1,246	PHS 12B-3BH21	4,820
PHS 12B-1BH11	586	PHS 12B-2BH13	1,366	PHS 12B-3BH23	5,501
PHS 12B-1BH12	703	PHS 12B-2BH14	1,461	PHS 12B-3BH25	6,451
PHS 12B-1BH13	757	PHS 12B-2BH15	1,657	PHS 12B-3B27	6,735
PHS 12B-1BH14	848	PHS 12B-2BH16	1,971	PHS 12B-3B30	7,874
PHS 12B-1BH15	880	PHS 12B-2BH17	2,091	PHS 12B-3B38	16,419
PHS 12B-1BH16	913	PHS 12B-2BH18	2,146	PHS 12B-3B45	19,290
PHS 12B-1BH17	955	PHS 12B-2BH19	2,542	PHS 12B-3B57	27,251
PHS 12B-1BH18	1,014	PHS 12B-2BH20	2,786		
PHS 12B-1BH19	1,057	PHS 12B-2BH21	3,071		
PHS 12B-1BH20	1,122	PHS 12B-2BH22	3,176		
PHS 12B-1BH21	1,356	PHS 12B-2BH23	3,250		
PHS 12B-1BH22	1,445	PHS 12B-2BH24	3,527		
PHS 12B-1BH23	1,515	PHS 12B-2BH25	4,068		
PHS 12B-1BH24	1,610	PHS 12B-2B26	4,312		
PHS 12B-1BH25	1,760	PHS 12B-2B27	4,541		
PHS 12B-1B26	1,672	PHS 12B-2B28	4,586		
PHS 12B-1B27	1,754	PHS 12B-2B30	4,995		
PHS 12B-1B28	1,860	PHS 12B-2B32	5,762		
PHS 12B-1B29	2,001	PHS 12B-2B35	6,618		
PHS 12B-1B30	2,149	PHS 12B-2B36	6,927		
PHS 12B-1B31	2,490	PHS 12B-2B38	7,657		
PHS 12B-1B32	2,553	PHS 12B-2B40	8,499		
PHS 12B-1B33	2,594	PHS 12B-2B45	10,573		
PHS 12B-1B34	2,993	PHS 12B-2B48	12,181		
PHS 12B-1B35	3,145	PHS 12B-2B57	17,573		
PHS 12B-1B36	3,303	PHS 12B-2B60	17,779		
PHS 12B-1B37	3,429	PHS 12B-2B95	61,605		
PHS 12B-1B38	3,641				
PHS 12B-1B39	3,744				
PHS 12B-1B40	3,906				
PHS 12B-1B41	4,937				
PHS 12B-1B42	4,415				
PHS 12B-1B43	5,780				
PHS 12B-1B44	6,204				
PHS 12B-1B45	5,434				
PHS 12B-1B46	5,526				
PHS 12B-1B47	7,098				
PHS 12B-1B48	6,070				
PHS 12B-1B49	7,649				
PHS 12B-1B50	7,226				
PHS 12B-1B54	8,936				

Note: \*\*\* Price and availability on request.

**SKF India Limited – Industrial Market**

Recommended Selling Price list for imported SKF industrial products

(Not to be photocopied and/or given to others without permission of the issuing authority)

- Approved by: GH • Issued by: SM
- RSP 2021, Edition No. 2, Effective from 22<sup>nd</sup> March, 2021

**Metric sprockets, ISO 12B**

Pitch: 3/4", 19.05mm, pilot bore, type "B"

(For sprockets not listed, please contact SKF)

Note: Standard sprockets with teeth upto 25 will be hardened, designation has been changed accordingly.

<b>Simplex</b>		<b>Duplex</b>		<b>Triplex</b>	
<b>Designation</b>	<b>RSP (₹)</b>	<b>Designation</b>	<b>RSP (₹)</b>	<b>Designation</b>	<b>RSP (₹)</b>
PHS 12B-1B57	7,435				
PHS 12B-1B60	9,163				
PHS 12B-1B65	13,651				
PHS 12B-1B70	16,179				
PHS 12B-1B72	16,660				
PHS 12B-1B76	15,690				
PHS 12B-1B80	21,762				
PHS 12B-1B84	25,015				
PHS 12B-1B95	29,821				
PHS 12B-1B96	31,495				
PHS 12B-1B114	43,966				

Do not copy

Note: \*\*\* Price and availability on request.

**SKF India Limited – Industrial Market**

Recommended Selling Price list for imported SKF industrial products

(Not to be photocopied and/or given to others without permission of the issuing authority)

- Approved by: GH • Issued by: SM
- RSP 2021, Edition No. 2, Effective from 22<sup>nd</sup> March, 2021

**Metric sprockets, ISO 16B**

Pitch: 1", 25.4mm, pilot bore, type "B"

(For sprockets not listed, please contact SKF)

Note: Standard sprockets with teeth upto 25 will be hardened, designation has been changed accordingly.

Simplex		Duplex		Triplex	
Designation	RSP (₹)	Designation	RSP (₹)	Designation	RSP (₹)
PHS 16B-1BH8	775	PHS 16B-2BH11	2,428	PHS 16B-3BH12	4,481
PHS 16B-1BH9	805	PHS 16B-2BH12	2,610	PHS 16B-3BH13	5,588
PHS 16B-1BH10	817	PHS 16B-2BH13	3,248	PHS 16B-3BH14	6,254
PHS 16B-1BH11	989	PHS 16B-2BH14	3,545	PHS 16B-3BH15	6,612
PHS 16B-1BH12	1,157	PHS 16B-2BH15	3,869	PHS 16B-3BH16	7,555
PHS 16B-1BH13	1,254	PHS 16B-2BH16	4,608	PHS 16B-3BH17	7,776
PHS 16B-1BH14	1,363	PHS 16B-2BH17	5,110	PHS 16B-3BH19	9,315
PHS 16B-1BH15	1,662	PHS 16B-2BH18	5,853	PHS 16B-3BH21	11,072
PHS 16B-1BH16	2,026	PHS 16B-2BH19	6,299	PHS 16B-3BH22	11,914
PHS 16B-1BH17	2,178	PHS 16B-2BH20	6,887	PHS 16B-3BH23	12,505
PHS 16B-1BH18	2,321	PHS 16B-2BH21	7,438	PHS 16B-3BH24	13,079
PHS 16B-1BH19	2,350	PHS 16B-2BH22	7,991	PHS 16B-3BH25	14,674
PHS 16B-1BH20	2,632	PHS 16B-2BH23	8,557	PHS 16B-3B26	14,870
PHS 16B-1BH21	2,984	PHS 16B-2BH24	9,653	PHS 16B-3B27	15,832
PHS 16B-1BH22	3,148	PHS 16B-2BH25	10,217	PHS 16B-3B28	17,062
PHS 16B-1BH23	3,492	PHS 16B-2B26	9,995	PHS 16B-3B29	18,091
PHS 16B-1BH24	3,502	PHS 16B-2B27	11,236	PHS 16B-3B30	20,361
PHS 16B-1BH25	3,684	PHS 16B-2B28	11,994	PHS 16B-3B35	27,687
PHS 16B-1B26	4,280	PHS 16B-2B29	12,565	PHS 16B-3B36	29,071
PHS 16B-1B27	4,484	PHS 16B-2B30	13,499		
PHS 16B-1B28	4,684	PHS 16B-2B32	15,167		
PHS 16B-1B29	5,032	PHS 16B-2B35	17,700		
PHS 16B-1B30	5,080	PHS 16B-2B36	18,607		
PHS 16B-1B31	5,337	PHS 16B-2B38	20,626		
PHS 16B-1B32	5,713	PHS 16B-2B42	23,876		
PHS 16B-1B33	5,908				
PHS 16B-1B34	6,369				
PHS 16B-1B35	6,675				
PHS 16B-1B36	6,847				
PHS 16B-1B37	7,614				
PHS 16B-1B38	8,150				
PHS 16B-1B39	8,410				
PHS 16B-1B40	8,844				
PHS 16B-1B41	11,399				
PHS 16B-1B42	9,472				
PHS 16B-1B43	13,071				
PHS 16B-1B44	13,766				
PHS 16B-1B45	11,695				
PHS 16B-1B46	11,526				
PHS 16B-1B47	16,498				
PHS 16B-1B48	13,639				
PHS 16B-1B50	14,041				
PHS 16B-1B54	21,561				
PHS 16B-1B57	18,996				
PHS 16B-1B60	23,185				
PHS 16B-1B65	34,230				

Note: \*\*\* Price and availability on request.

## SKF India Limited – Industrial Market

Recommended Selling Price list for imported SKF industrial products

(Not to be photocopied and/or given to others without permission of the issuing authority)

- Approved by: GH • Issued by: SM
- RSP 2021, Edition No. 2, Effective from 22<sup>nd</sup> March, 2021

### Flex (tyre) couplings

Flange – Pilot bore		Flange – “F” type taper bushed		Flange – “H” type taper bushed		Tyre – NR	
Designation	RSP/no. (₹)	Designation	RSP/no. (₹)	Designation	RSP/no. (₹)	Designation	RSP/no. (₹)
PHE F40RSBFLG	2,061	PHE F40FTBFLG	2,069	PHE F40HTBFLG	2,069	PHE F40NRITYRE	1,019
PHE F50RSBFLG	3,153	PHE F50FTBFLG	2,896	PHE F50HTBFLG	2,896	PHE F50NRITYRE	1,496
PHE F60RSBFLG	3,582	PHE F60FTBFLG	3,582	PHE F60HTBFLG	3,601	PHE F60NRITYRE	1,551
PHE F70RSBFLG	5,314	PHE F70FTBFLG	5,339	PHE F70HTBFLG	5,339	PHE F70NRITYRE	2,004
PHE F80RSBFLG	6,571	PHE F80FTBFLG	6,602	PHE F80HTBFLG	6,602	PHE F80NRITYRE	2,166
PHE F90RSBFLG	8,100	PHE F90FTBFLG	8,100	PHE F90HTBFLG	8,136	PHE F90NRITYRE	2,500
PHE F100RSBFLG	10,444	PHE F100FTBFLG	10,444	PHE F100HTBFLG	10,396	PHE F100NRITYRE	2,685
PHE F110RSBFLG	12,816	PHE F110FTBFLG	12,876	PHE F110HTBFLG	12,876	PHE F110NRITYRE	3,664
PHE F120RSBFLG	16,940	PHE F120FTBFLG	17,019	PHE F120HTBFLG	17,019	PHE F120NRITYRE	4,992
PHE F140RSBFLG	28,968	PHE F140FTBFLG	28,968	PHE F140HTBFLG	28,968	PHE F140NRITYRE	6,232
PHE F160RSBFLG	42,012	PHE F160FTBFLG	42,012	PHE F160HTBFLG	42,012	PHE F160NRITYRE	7,487
PHE F180RSBFLG	54,696	PHE F180FTBFLG	54,696	PHE F180HTBFLG	54,696	PHE F180NRITYRE	12,393
PHE F200RSBFLG	80,018	PHE F200FTBFLG	80,015	PHE F200HTBFLG	80,015	PHE F200NRITYRE	19,631
PHE F220RSBFLG	1,06,042	PHE F220FTBFLG	1,06,040	PHE F220HTBFLG	1,06,040	PHE F220NRITYRE	27,740
		PHE F250FTBFLG	***	PHE F250HTBFLG	***	PHE F250NRITYRE	35,514

**Note:** A complete flex coupling consists of:

- Two flanges in taper bushed (FTB, HTB) or pilot bore (RSB)
- One tyre
- Two taper bushings (if flanges selected are taper bushed)

### FRC couplings

HUB – Pilot bore		HUB – “F” type taper bushed		HUB – “H” type taper bushed		Element – NR	
Designation	RSP/no. (₹)	Designation	RSP/no. (₹)	Designation	RSP/no. (₹)	Designation	RSP/no. (₹)
PHE FRC70RSB	531	PHE FRC70FTB	519	PHE FRC70HTB	531	PHE FRC70NR	89
PHE FRC90RSB	767	PHE FRC90FTB	730	PHE FRC90HTB	713	PHE FRC90NR	140
PHE FRC110RSB	1,463	PHE FRC110FTB	1,161	PHE FRC110HTB	1,161	PHE FRC110NR	225
PHE FRC130RSB	2,074	PHE FRC130FTB	1,558	PHE FRC130HTB	1,774	PHE FRC130NR	374
PHE FRC150RSB	2,864	PHE FRC150FTB	2,017	PHE FRC150HTB	2,017	PHE FRC150NR	543
PHE FRC180RSB	4,800	PHE FRC180FTB	3,236	PHE FRC180HTB	3,236	PHE FRC180NR	1,079
PHE FRC230RSB	8,203	PHE FRC230FTB	5,615	PHE FRC230HTB	5,745	PHE FRC230NR	1,981
PHE FRC280RSB	15,332	PHE FRC280FTB	10,618	PHE FRC280HTB	10,618	PHE FRC280NR	3,318
PHE FRC280RSB	***	PHE FRC280FTB	***	PHE FRC280HTB	***	PHE FRC280NR	***

**Note:** A complete FRC coupling consists of:

- Two hubs in taper bushed (FTB, HTB) or pilot bore (RSB)
- One element
- Two taper bushings (if hubs selected are taper bushed)

Note: \*\*\* Price and availability on request.

## SKF India Limited – Industrial Market

Recommended Selling Price list for imported SKF industrial products

(Not to be photocopied and/or given to others without permission of the issuing authority)

- Approved by: GH • Issued by: SM
- RSP 2021, Edition No. 2, Effective from 22<sup>nd</sup> March, 2021

### Jaw couplings

HUB-Pilot Bore		Element - NITRILE (Standard)	
Designation	RSP/no. (₹)	Designation	RSP/no. (₹)
PHE L035HUB	276	PHE L035NR	37
PHE L050HUB	317	PHE L050NR	47
PHE L070HUB	356	PHE L070NR	50
PHE L075HUB	488	PHE L075NR	57
PHE L090HUB	543	PHE L090/095NR	82
PHE L095HUB	626	PHE L090/095NR	82
PHE L100HUB	965	PHE L100NR	110
PHE L110HUB	1,682	PHE L110NR	165
PHE L150HUB	2,273	PHE L150NR	262
PHE L190HUB	3,138	PHE L190NR	347
PHE L225HUB	4,208	PHE L225NR	418

**Note:** A complete jaw coupling consists of:

- Two hubs and one element

Note: \*\*\* Price and availability on request.

## SKF India Limited – Industrial Market

Recommended Selling Price list for imported SKF industrial products

(Not to be photocopied and/or given to others without permission of the issuing authority)

- Approved by: GH • Issued by: SM
- RSP 2021, Edition No. 2, Effective from 22<sup>nd</sup> March, 2021

### Gear couplings

HUB		Cover		Kit	
Designation	RSP/no. (₹)	Designation	RSP/no. (₹)	Designation	RSP/no. (₹)
PHE 10GCRSB	3,656	PHE 10GCCOVER	5,918	PHE 10GCKIT	3,135
PHE 15GCRSB	4,526	PHE 15GCCOVER	8,350	PHE 15GCKIT	4,875
PHE 20GCRSB	6,440	PHE 20GCCOVER	10,092	PHE 20GCKIT	4,875
PHE 25GCRSB	10,443	PHE 25GCCOVER	13,924	PHE 25GCKIT	7,311
PHE 30GCRSB	14,616	PHE 30GCCOVER	20,885	PHE 30GCKIT	8,350
PHE 35GCRSB	20,885	PHE 35GCCOVER	29,584	PHE 35GCKIT	9,746
PHE 40GCRSB	34,965	PHE 40GCCOVER	41,959	PHE 40GCKIT	11,887
PHE 45GCRSB	47,777	PHE 45GCCOVER	68,652	PHE 45GCKIT	13,924
PHE 50GCRSB	70,629	PHE 50GCCOVER	95,108	PHE 50GCKIT	18,185
PHE 55GCRSB	83,652	PHE 55GCCOVER	1,15,387	PHE 55GCKIT	45,314
PHE 60GCRSB	1,04,898	PHE 60GCCOVER	1,50,352	PHE 60GCKIT	48,794
PHE 70GCRSB	1,74,826	PHE 70GCCOVER	2,61,417	PHE 70GCKIT	62,742
PHE 80GCRSB	***	PHE 80GCFCOVER	***	PHE 90GCKIT	***
PHE 90GCRSB	***	PHE 90GCFCOVER	***	PHE 100GCKIT	***
PHE 100GCRSB	***	PHE 90GCMCOVER	***	PHE 110GCKIT	***
PHE 110GCRSB	***	PHE 100GCFCOVER	***	PHE 120GCKIT	***
PHE 120GCRSB	***	PHE 100GCMCOVER	***		
		PHE 110GCFCOVER	***		
		PHE 110GCMCOVER	***		
		PHE 120GCFCOVER	***		
		PHE 120GCMCOVER	***		

#### Note:

- Coupling size upto 70 consists of: 2 hubs, 2 covers and 1 assembly kit.
- Coupling size 80 and above consists of: 2 hubs, 1 male cover, 1 female cover and 1 assembly kit.

Note: \*\*\* Price and availability on request.

## SKF India Limited – Industrial Market

Recommended Selling Price list for imported SKF industrial products

(Not to be photocopied and/or given to others without permission of the issuing authority)

- Approved by: GH • Issued by: SM
- RSP 2021, Edition No. 2, Effective from 22<sup>nd</sup> March, 2021

### Grid couplings

HUB		GRID		Horizontal split cover		Horizontal split - Kit	
Designation	RSP/no. (₹)	Designation	RSP/no. (₹)	Designation	RSP/no. (₹)	Designation	RSP/no. (₹)
PHE 1020TGRSB	1,687	PHE 1020TGGRID	1,503	PHE 1020TGHCOVER	2,016	PHE 1020TGHKIT	503
PHE 1030TGRSB	1,895	PHE 1030TGGRID	1,890	PHE 1030TGHCOVER	2,016	PHE 1030TGHKIT	474
PHE 1040TGRSB	2,291	PHE 1040TGGRID	2,271	PHE 1040TGHCOVER	2,099	PHE 1040TGHKIT	571
PHE 1050TGRSB	3,958	PHE 1050TGGRID	2,660	PHE 1050TGHCOVER	2,899	PHE 1050TGHKIT	636
PHE 1060TGRSB	4,360	PHE 1060TGGRID	2,841	PHE 1060TGHCOVER	3,679	PHE 1060TGHKIT	731
PHE 1070TGRSB	6,024	PHE 1070TGGRID	3,766	PHE 1070TGHCOVER	4,663	PHE 1070TGHKIT	828
PHE 1080TGRSB	9,414	PHE 1080TGGRID	5,980	PHE 1080TGHCOVER	6,274	PHE 1080TGHKIT	955
PHE 1090TGRSB	13,089	PHE 1090TGGRID	10,969	PHE 1090TGHCOVER	6,787	PHE 1090TGHKIT	1,104
PHE 1100TGRSB	21,782	PHE 1100TGGRID	12,460	PHE 1100TGHCOVER	10,195	PHE 1100TGHKIT	1,107
PHE 1110TGRSB	26,989	PHE 1110TGGRID	15,544	PHE 1110TGHCOVER	13,903	PHE 1110TGHKIT	1,488
PHE 1120TGRSB	38,599	PHE 1120TGGRID	21,222	PHE 1120TGHCOVER	21,735	PHE 1120TGHKIT	1,576
PHE 1130TGRSB	60,870	PHE 1130TGGRID	33,921	PHE 1130TGHCOVER	39,546	PHE 1130TGHKIT	1,880
PHE 1140TGRSB	90,167	PHE 1140TGGRID	52,899	PHE 1140TGHCOVER	47,740	PHE 1140TGHKIT	2,214
PHE 1150TGRSB	1,33,208	PHE 1150TGGRID	95,487	PHE 1150TGHCOVER	1,40,232	PHE 1150TGHKIT	7,587
PHE 1160TGRSB	1,66,469	PHE 1160TGGRID	1,33,318	PHE 1160TGHCOVER	1,97,128	PHE 1160TGHKIT	7,587
PHE 1170TGRSB	2,60,101	PHE 1170TGGRID	1,71,148	PHE 1170TGHCOVER	2,38,114	PHE 1170TGHKIT	10,773
PHE 1180TGRSB	3,77,430	PHE 1180TGGRID	3,04,099	PHE 1180TGHCOVER	2,75,436	PHE 1180TGHKIT	11,797
PHE 1190TGRSB	4,59,627	PHE 1190TGGRID	3,82,200	PHE 1190TGHCOVER	3,75,740	PHE 1190TGHKIT	16,411
PHE 1200TGRSB	6,50,036	PHE 1200TGGRID	5,19,684	PHE 1200TGHCOVER	3,96,994	PHE 1200TGHKIT	***

**Note:** A complete grid coupling consists of:

- 2 hubs, 1 grid and 1 cover (covers available in vertical split and horizontal split options).

Note: \*\*\* Price and availability on request.



**SKF India Limited – Industrial Market**

Recommended Selling Price list for imported SKF industrial products

(Not to be photocopied and/or given to others without permission of the issuing authority)

- Approved by: GH • Issued by: SM
- RSP 2021, Edition No. 2, Effective from 22<sup>nd</sup> March, 2021

Vertical split cover		Vertical split - Kit	
Designation	RSP/no. (₹)	Designation	RSP/no. (₹)
PHE 1020TGVCOVER	3,036	PHE 1020TGVKIT	586
PHE 1030TGVCOVER	3,310	PHE 1030TGVKIT	474
PHE 1040TGVCOVER	3,649	PHE 1040TGVKIT	574
PHE 1050TGVCOVER	4,016	PHE 1050TGVKIT	640
PHE 1060TGVCOVER	4,761	PHE 1060TGVKIT	731
PHE 1070TGVCOVER	6,090	PHE 1070TGVKIT	828
PHE 1080TGVCOVER	7,361	PHE 1080TGVKIT	962
PHE 1090TGVCOVER	9,048	PHE 1090TGVKIT	1,194
PHE 1100TGVCOVER	13,150	PHE 1100TGVKIT	1,189
PHE 1110TGVCOVER	16,627	PHE 1110TGVKIT	1,426
PHE 1120TGVCOVER	25,125	PHE 1120TGVKIT	***
PHE 1130TGVCOVER	45,310	PHE 1130TGVKIT	***
PHE 1140TGVCOVER	50,035	PHE 1140TGVKIT	2,216
PHE 1150TGVCOVER	1,48,717	PHE 1150TGVKIT	***
PHE 1160TGVCOVER	2,05,180	PHE 1160TGVKIT	***
PHE 1170TGVCOVER	2,50,353	PHE 1170TGVKIT	***
PHE 1180TGVCOVER	2,88,543	PHE 1180TGVKIT	***
		PHE 1190TGVKIT	***
PHE 1200TGVCOVER	5,35,198	PHE 1200TGVKIT	***

Note: \*\*\* Price and availability on request.

## SKF India Limited – Industrial Market

Recommended Selling Price list for imported SKF industrial products

(Not to be photocopied and/or given to others without permission of the issuing authority)

- Approved by: GH • Issued by: SM
- RSP 2021, Edition No. 2, Effective from 22<sup>nd</sup> March, 2021

### Power transmission tools

Description	Designation	RSP (₹)
Belt Tension Pen Gauge	PHG PT/C1 007	3,437
Pulley Gauge (Stainless Steel)	PHP PT/C1 006	3,919
Belt frequency Meter	PHL FM10/400	1,6,2476
Belt Measuring Tool	PHG PT/C1 005	4,107
Belt Gauge	PHG PT/C1 004	251

Do not copy

Note: \*\*\* Price and availability on request.



Price list serial no.:  
RSP21/IM/Ed. No.2:

SKF Authorized Industrial Distributor



#### Notes

1. The Recommended Selling Price list (RSP) list is effective from 22<sup>nd</sup> March, 2021 and supersedes all the previous price lists issued by us.
2. These prices are subject to change without prior notice.

## SKF in India

**North:** 611-617, 6<sup>th</sup> Floor, Bestech Chambers,  
B Block, Sushant Lok, Phase-1,  
Gurgaon 122 002, Haryana  
Tel: +91-124-4705 000, Fax: +91-124-4705 001

**East:** Ecostation, Flat No: 1203, 12<sup>th</sup> Floor, Plot No 7, Block BP, Sector V,  
Bidhan Nagar (Salt Lake), Kolkata 700 091, West Bengal  
Tel: +91-33-3986 1800

**West:** Mahatma Gandhi Memorial Building,  
Netaji Subash Road, Charni Road,  
Mumbai 400 002, Maharashtra  
Tel: +91-22-6633 7777, Fax: +91-22-2281 9074

**South:** 1<sup>st</sup> Floor, SKCL Design Square, S-11 and S-12,  
Thiru-Vi-Ka Industrial Estate, Guindy, Chennai 600 032, Tamil Nadu  
Tel: +91-44-6661 4000, Fax: +91-44-2250 1103

**Central:** Milestone - Kandla 333, Village-Kerala,  
Taluka-Bavla, Ahmedabad-Rajkot Highway,  
District Ahmedabad 382 220, Gujarat  
Tel: +91-271-4619 100, Fax: +91-271-4619 202

**Toll Free:** 1800 222 007

**Email us at:** [indiacustomer@skf.com](mailto:indiacustomer@skf.com)

CIN No: L29130MH1961PLC011980

[skf.com](http://skf.com) | [skfindia.com](http://skfindia.com)

© SKF is a registered trademark of the SKF Group.

© SKF Group 2021

The contents of this publication are the copyright of the publisher and may not be reproduced (even extracts) unless prior written permission is granted. Every care has been taken to ensure the accuracy of the information contained in this publication but no liability can be accepted for any loss or damage whether direct, indirect or consequential arising out of the use of the information contained herein.

March 2021

Certain image(s) used under license from Shutterstock.com.